2 CENTS PAY NO MORE!

Chicago Daily Tribune

THE WORLD'S GREATEST NEWSPAPER

FINAL

VOLUME XCIII.—NO. 292 C [REG. U. S. PAT. OFFICE. COPYRIGHT 1934 BY THE CHICAGO TRIBUNE.] THURSDAY, DECEMBER 6, 1934.—32 PAGES THIS PAPER CONSISTS OF TWO SECTIONS—SECTION ONE PRICE TWO CENTS IN CHICAGO AND SUBURBS ELSEWHERE THREE CENTS

REDS KILL 66; AVENGE LEADER

NO SUBSTITUTE FOR CAPITALISM, MOLEY ASSERTS

NRA Short of Aims, Richberg Admits.

New York, Dec. 5.—[Special.]—Raymond Moley, considered one of President Roosevelt's closest advisers, declared today that there is no workable substitute for the present economic system, and Donald Richberg, director of the National Emergency council, admitted that the NRA had failed to achieve all of its aims. They spoke before representatives of the nation's industries attending the American Congress of Industry here.

RAYMOND MOLEY.

"Basically the New Deal was an effort to save capitalism and, by spreading the range of opportunity under it, to enable the average man to regain a measure of control over the conditions under which he lived," Moley told the delegation. "It seemed to me in 1933, as it seems to me now, that this effort to save capitalism was eminently wise and just.

No Workable Substitute.

"By no stretch of the imagination could the vote of November, 1932, have been interpreted as a mandate for the abandonment of the capitalistic system. Finally, even had there been such a mandate, there was and is no workable substitute for our present system."

Moley expressed much optimism regarding business. He told the industrialists, in effect, that they need have no fear of any radical change in the present economic and social order, that industry was needed to stimulate trade, bring about recovery, and that in the last analysis it would be the business men who would distribute the wealth of the nation.

The hard facts of the matter are that the country is suffering from underconsumption rather than overproduction, Moley asserted.

Big Potential Demand.

"The extent to which this is true," he said, "is shown by some authentic figures that have been handed to me by authoritative sources concerning deferred purchasing power. The accumulated demand in railroad equipment, agricultural machinery, building and automobile industries alone amounts to more than nineteen billion dollars. This is a most conservative estimate. Translating these figures into employment it would seem that the additional labor per annum that would be required to satisfy this potential demand would amount to two million directly employed."

Citing figures to show the extent to which percentages of the population are without the necessities and conveniences of life, Moley said: "This great unsatisfied need is the challenge that faces American industry today."

Would Preserve Principles.

Although Richberg admitted the NRA had failed to achieve all its aims in its effort to bring about industrial self-government, he insisted that its fundamental principles must be preserved in permanent legislation for codes of fair competition.

He warned the manufacturers that the permanent law must be written in coöperation with labor and consumers, as well as private business and government, so that there should be neither work-consumer regimentation by business nor business regimentation by government.

He hinted that if employers consented to legal restriction in return for increased power under the codes, organized labor would be called upon to do likewise in submitting to legislative control.

"Unless the business men of America have been shell shocked into nervous impotence," Mr. Richberg challenged them, harking back to the words of Admiral Farragut at Mobile bay in 1864, "there must come a time when they will respond to the fighting spirit of the old admiral who signaled 'Damn the torpedoes. Go ahead!'"

Bardo Criticizes Labor.

C. L. Bardo, president of the National Association of Manufacturers, asserted that, while industry had coöperated whole-heartedly with the government in the effort to bring about economic recovery, labor's contribution had been

[Continued on page 27, column 1.]

NEWS SUMMARY of The Tribune (And Historical Scrap Book.)

Thursday, December 6, 1934.

FOREIGN.

Sixty-six persons executed by Russia on charges of complicity in assassination of Sergei Kirov. Page 1.

Search for Ulm turns to southwest of Honolulu on belief flyer overshot islands. Page 1.

League council nears final solution of Saar problem; France agrees to keep troops out of territory. Page 1.

Revolt flares among German musicians after resignation of Wilhelm Furtwaengler from Nazi offices. Page 2.

British scientist announces discovery of new serum in fight on cancer. Page 14.

LOCAL.

First snowstorm of winter halts plane service. Page 1.

Federal agents question slain Nelson's widow and sister for clews to survivors of Dillinger gang. Page 3.

Martin Insull's jury sworn; state to outline embezzlement case today, then introduce mass of documents. Page 3.

Prohibition repeal, a year old, is restoring the nation's spirit of law observance, officials say. Page 7.

United States Supreme court holds that bankruptcy discharges a debt incurred by a dealer in financing an automobile purchase by a "trust agreement." Page 8.

Representative Sabath's investigators complain they are denied access to complete facts on activities of realty bondholders' committees. Page 10.

Chicago's bonded debt is cut $11,000,000, with a saving of interest, under Mayor Kelly. Page 10.

Arm loads of grateful letters dramatize pathetic need for Good Fellows' Christmas baskets, sacks. Page 11.

Death notices, obituaries. Page 16.

Radio programs. Page 16.

News of society. Page 17.

LIVE STOCK SHOW.

Farm girls model own creations in stock show arena; Hoosier entry wins. Page 4.

America raises most of its fine saddle horses, asserts noted breeder, here for convention. Page 4.

Indiana takes four top places in the corn contest at stock show. Page 4.

An eloquent living picture at the stock show tells laymen the story of beef. Page 5.

DOMESTIC.

Kentucky judge orders three men pilloried on street when they refuse to work out fines on charges of drunkenness. Page 1.

No substitute for capitalism, says Moley; NRA falls short of aims, Richberg admits. Page 1.

Two physicians and girl killed as Indiana plane crashes in dark; pilot gravely injured. Page 2.

Jean Harlow sues her cameraman husband, Hal Rosson, for divorce, charging cruelty. Page 2.

Rock slide tears huge gap in Canadian side of Niagara falls; leaves contour unchanged. Page 6.

President Roosevelt heads for Washington to prepare program for precongress conferences. Page 9.

WASHINGTON.

Senator Borah's feud with Couzens smolders as he's invited to make speech in Detroit. Page 9.

Letters from du Pont files cited to prove arms dealers' grip on nations as Germany rearms. Page 13.

SPORTS.

Chicago and Indiana name most valuable players. Page 21.

Notre Dame gets new thrill; it's favored over Southern California in Saturday's game. Page 21.

Seventeen thousand see C. Y. O. boxing champions crowned. Page 21.

Dizzy Dean signs with Cardinals for "between $20,000 and $26,000." Page 21.

Three Gophers will play in East-West charity game. Page 23.

EDITORIALS.

Where Jobs Come From; Gen. Ashburn's Barges; Military Training. Page 12.

FINANCE, COMMERCE.

Stocks spring to life in broadest trade of recent weeks. Page 25.

Wheat leads spectacular rise in the grain prices. Page 25.

Threat of tax plays large part in yule dividend generosity. Page 25.

Rise in power output best since last spring; steel production up. Page 25.

Report bank customers to have advantage in security loans. Page 25.

New bank crisis study says RFC may take active control. Page 26.

HOLC pays large sum to realty board here for appraisal work. Page 27.

Want Ad index. Page 28.

Average net paid circulation
November, 1934
THE CHICAGO TRIBUNE
DAILY in excess of 800,000

WHITE RUSSIANS TRIED IN SECRET BY ARMY COURT

Accused of Plotting Reign of Terror.

MOSCOW, Dec. 5.—(AP)—Sixty-six White Guards, enemies of the soviet régime, were executed today for "terroristic action" against officials of the U. S. S. R., the government announced tonight.

The men were tried by a military collegium of the Supreme court, sitting both in Leningrad and Moscow under provisions of the new law promulgated Dec. 1 after the assassination of Sergei Kirov, member of the communist party's political bureau and Dictator Josef Stalin's right hand man.

The government's terse announcement said the trials were held today and the executions immediately carried out.

Leonid Nicolieff, alleged assassin of Kirov, presumably was still being questioned.

Disclose Plot Was Organized.

Seventy-one persons were placed on trial charged with preparing and organizing acts of terrorism against soviet officials. Five were held for further investigation.

The court at Leningrad disclosed that those sentenced there entered Russia through Finland, Latvia, and Poland under instructions to organize terrorism.

Each case was tried separately behind closed doors, the communique said.

The names of those executed were officially announced. Among them apparently were none of the leaders who had figured prominently with the White armies during the civil warfare following the bolshevist revolution. Nor were there any names of men who have had national prominence subsequently in Russia.

Method of Execution Secret.

The laconic statement about the executions gave no details of the trials nor the detailed charges against the various men executed, and consequently failed to identify any of them as connected with Kirov's assassination.

The method of execution was likewise undisclosed, and the location.

It was revealed that the property of those killed had been confiscated.

[*A dispatch from Moscow to the New York Times said the 66 executed persons were shot and that among them was one woman.*]

Thirty-seven were sentenced to die at Leningrad, while 29 were condemned in the court at Moscow. Three were spared from death in Moscow to be questioned further, and two at Leningrad.

The executions coincided with the cremation of Kirov's body in preparation for the state funeral tomorrow. The ashes of the revered communist leader will be borne to famed Red square by Stalin, Klement Voroshiloff, and other soviet commissars and communist chieftains.

Ashes to Be Put Near Kremlin.

The ashes will be placed in the communists' Valhalla beside the Kremlin wall where Nicolai Lenin, John Reed, and other heroes of the Red revolution rest.

Today more than 300,000 saddened comrades had filed by Kirov's body in Union hall before it was removed for cremation and it was expected several times that number would brave threatening weather to mass in Red square tomorrow for his funeral.

Union hall was closely guarded while the files of mourners moved slowly through. No one carrying parcels was permitted to enter.

Meanwhile throughout the snow covered city hundreds of workers' organizations were marching, bearing red banners draped with black, on their way to factories and clubs for indignation meetings. Artists, actors, scientists, writers, and other groups met to pledge greater efforts in the advancement of soviet aims.

Gale and 12 Inch Rain in Alaska; Loss $100,000

CORDOVA, Alaska, Dec. 5.—(AP)—A torrential storm caused damage estimated at $100,000 here today. Sweeping in from the Gulf of Alaska, a 55 mile gale raged for several hours here and at Seward, while a pouring rain swelled to 12.38 inches the amount of precipitation here in the 60 hour period ending at 5 p. m. Part of the car repair shops of the Copper River-Northwestern Railroad company collapsed. At Seward, across Prince William sound, the storm wrecked telephone lines between there and Anchorage and the power plant was disabled by a slide.

CARTOONS OF THE DAY

Window shopping in 1936.

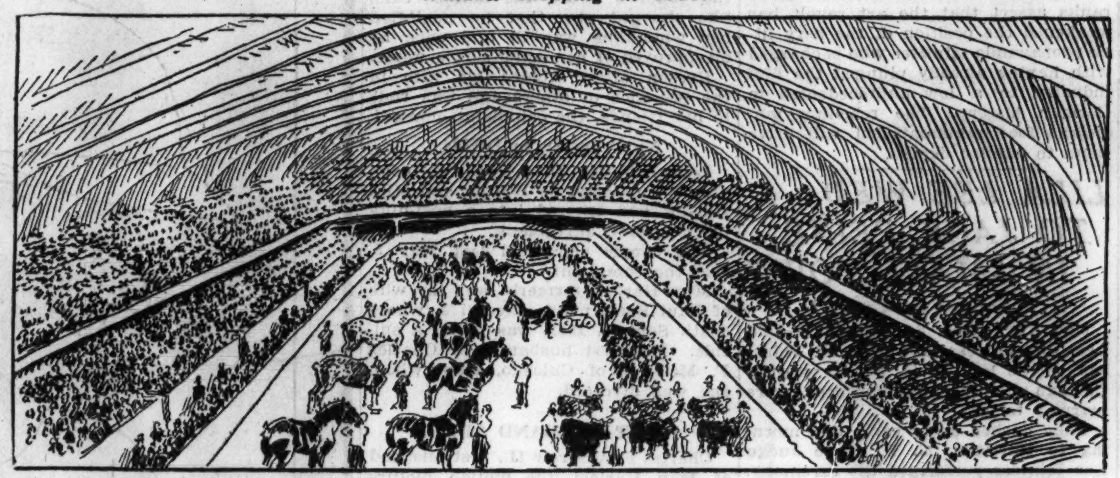

The International Live Stock show is the place t o get rid of your depression hangover.

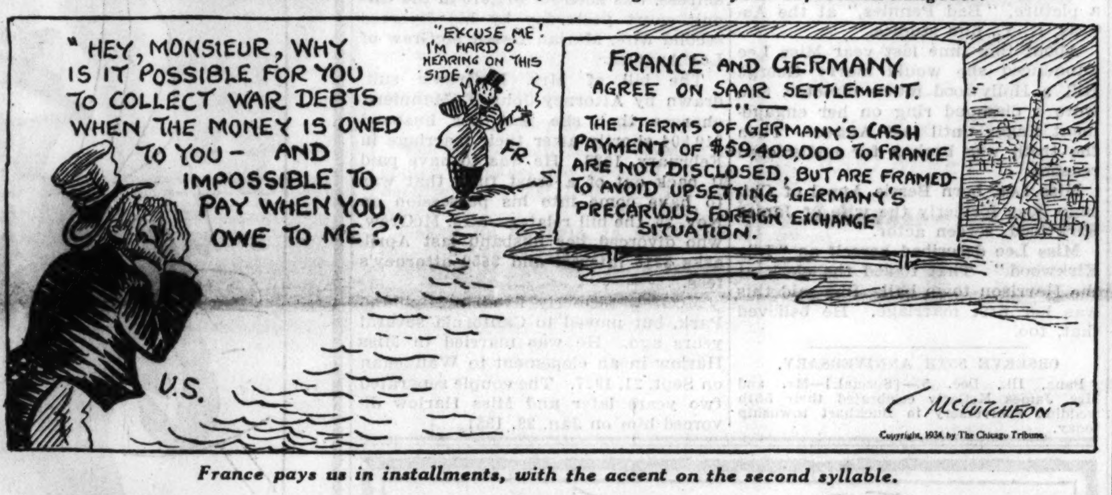

France pays us in installments, with the accent on the second syllable.

Trio Pilloried for Refusal to Work Out Fine

Paintsville, Ky., Dec. 5.—(AP)—The wrath of a mother whose son was one of the three youths pilloried on the main street of this mountain town today for refusal to work out fines for drunkenness brought a threat tonight of a suit against the town officials responsible for the punishment.

Police Judge R. A. Patrick, upon whose order James Price, 25; William Dills, 25, and Oscar [Blackie] Pelphrey, 22, were locked in chains at the corners of a main street intersection for nearly two hours this morning, voiced surprise at the excitement stirred in the town and the outside world by the spectacle of the stern punishment of colonial days.

"A little, trivial thing," he remarked. "I can't see why the whole country seems to be so excited about it."

Mother Takes It Seriously.

But to Mrs. M. L. Price, whose son James was born and reared here, it seemed a very serious thing.

"This is the biggest disgrace that has ever happened to this town," declared the indignant mother, "and I want the whole world to know about it."

Mrs. Price said she has retained two attorneys to prepare a damage suit against the city, Police Judge Patrick, and the town marshal.

Log chains, to which were attached 25 pound iron balls, fastened the youths whose pillories formed a triangle on three corners of the street intersection a block from the county courthouse. One youth was chained to a telephone pole, another to an electric light pole, and the third to a tree. Padlocks secured the chains.

Some Spectators Indignant.

Indignation was voiced by some of the spectators, and chairs were found for Price and Pelphrey, who were without overcoats and shivered in the chill mountain breeze. Dill, who wore an overcoat, did not appear to notice the sharp wind that came from the mountains overlooking Paintsville in nearly every direction.

At noon the men were sent back to the jail by the judge to have lunch. Then he ordered that they be kept in jail. He was quoted as saying he feared they might catch pneumonia if they were placed outdoors in the chains again.

FINDS A PRIME NUMBER THAT'S 'LARGEST KNOWN'

Dr. Samuel I. Krieger of the Copeland hotel, 5009 Sheridan road, originator of a number of formulas for rapid calculation, announced yesterday that he had calculated and proved the largest known prime number. A prime number is divisible only by itself or one.

Dr. Krieger's number has 78 digits. The number is 231,584,178,474,632,390,847,141,970,017,375,815,706,539,969,331,281,128,078,915,168,015,826,259,279,871. Dr. Krieger spent 17 hours, using his own mathematical short cuts, in multiplying out the number, and six hours in establishing that it is a prime number.

He has developed formulas, he says, for determining whether any number, no matter how large, is prime, and also for factoring a number of any size. Intricate mathematical machines will determine whether numbers up to eleven digits are prime, but no previous method to his own has been known for testing numbers larger than that, Dr. Krieger said.

THE WEATHER

THURSDAY, DECEMBER 6, 1934.

Sunrise 7:04; sunset, 4:19. Moon sets at 4:04 p. m. today. Mars, Mercury and Jupiter are morning stars. Saturn and Venus are evening stars.

Chicago and vicinity—Cloudy, probably snow Thursday forenoon; Friday cloudy; no decided change in temperature; moderate winds.

Illinois—Unsettled, light snow in central, north, showers in south Thursday; Friday partly cloudy; no decided change in temperature.

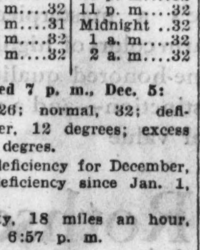

TRIBUNE BAROMETER.

TEMPERATURES IN CHICAGO

MAXIMUM, 3 P. M. 32
MINIMUM, 8:10 A. M. 21

3 a. m....22	Noon 29	8 p. m....32
4 a. m....22	1 p. m....31	9 p. m....32
5 a. m....22	2 p. m....31	Unofficial—
6 a. m....22	3 p. m....32	10 p. m....32
7 a. m....23	4 p. m....32	11 p. m....32
8 a. m....23	5 p. m....31	Midnight ..32
9 a. m....24	6 p. m....32	1 a. m....32
10 a. m....26	7 p. m....32	2 a. m....32
11 a. m....29		

For 24 hours ended 7 p. m., Dec. 5:

Mean temperature, 26; normal, 32; deficiency for December, 12 degrees; excess since Jan. 1, 851 degrees.

Precipitation, trace; deficiency for December, .06 of an inch; deficiency since Jan. 1, 10.03 inches.

Highest wind velocity, 18 miles an hour, from the west, at 6:57 p. m.

Dec. 6, 1933:

Maximum temperature, 34; minimum, 25; mean, 30; clear.

[Official weather table on page 24.]

Blinding Snow Keeps Chicago Planes in Port

Snow which fell steadily throughout the night and early morning blanketed Chicago and surrounding territory with the first real white covering of the winter, stopped airplane trafic, and brought squads of men out to clear streets and transportation lines.

The snow began early yesterday afternoon, but it was not until about 9 o'clock that the fall became heavy. By 2:30 a. m. an official measurement of more than four inches had been recorded by the weather bureau office at the airport. There was a blinding fall of snow during the midnight hours.

Temperature at Freezing.

Temperature early yesterday went as low as 22 degrees, and the snow did not begin falling until the mercury had risen some ten degrees. Shortly after midnight the thermometer was hovering around 32 degrees, with little prospect of a radical change.

The frozen surface of streets, caused by the early low temperatures, was still under the heavy blanket of snow and impeded automobile trafic throughout the city and suburbs.

The Chicago Surface Lines sent out 125 rotary brushes, operating on cars, to clear the tracks for the morning rush hour trafic, and some 200 men were also detailed to sweep the rails.

The elevated lines also had extra crews at work to keep switches clear of snow.

At the airport officials reported that no planes had taken off during the night and incoming ships were stopped at South Bend on the east and Moline on the west to keep out of the storm area.

Cops Give Up Motorcycles.

County highway police abandoned their motorcycles and continued to patrol the roads in automobiles as the snowfall grew heavier. State highway police in the vicinity of Elgin reported that the roads were still open and that truck driven snow plows had been sent out.

Lake county on the north reported trafic impeded by the slippery roads and snow, but no serious accidents. Snowfalls ranging from 2 to 4 inches were reported in Elgin, Lake Charles, Aurora, Joliet, Waukegan, and other surrounding towns.

Hawaii Turns Hunt for Ulm to Southwest

(*Picture on Back Page.*)

HONOLULU, T. H., Dec. 5.—(AP)—New hope of finding Flight Lieutenant Charles T. P. Ulm and his two companions afloat on the Pacific was born here tonight and the gigantic search by air and sea shifted to the southwest of Honolulu, on the theory that the Australian airmen overshot the Hawiian islands.

The change in emphasis followed a conference held by Rear Admiral Harry E. Yarnell and Capt. Larry Doetsner, master of the Matson freighter Maliko, which arrived today. The captain believes the three flyers mistook his ship for the President Coolidge at the time when the former vessel was only 265 miles from Honolulu and the President Coolidge was 150 miles farther out.

Should his theory be correct the speeding Australians might easily have passed over the islands in the darkness.

Huge Force in Search.

Lieut. Paul Foley, naval flyer, scouting 300 miles southwest of Honolulu, reported sighting a "drifting object." He later reported that the object was not the plane.

A technical description of Ulm's plane, wirelessed here from San Francisco, convinced the searchers it could float on the ocean for a considerable time.

Twenty naval planes, 14 army planes and 23 naval surface craft augmented by the coast guard were engaged in the great hunt for Ulm and George Littlejohn, co-pilot, and J. Leon Skilling, navigator, of the Star of Australia.

[*Ulm's plane was named Stella Australis, which literally means "Southern Star," or, more freely, Star of Australia.*]

"The search will continue so long as there is hope of finding the plane," said Admiral Yarnell as the 34th hour elapsed since 9 a. m. [2 p. m. Chicago time] Tuesday, when Ulm messaged "On water now—S O S."

Use 30,000 Gallons of Gas.

The sphere of the search shifted to the southwest of the island of Oahu, on which is situated Honolulu, after a fruitless hunt to the northwest which took planes and ships as far as 400 miles from the islands. More than 30,000 gallons of gasoline were consumed by service planes engaged in the search.

Surface naval vessels backtracked the course Ulm took after the Star of Australia flew bravely from Oakland, Cal., into the late afternoon sky Monday and neared the islands on the first 2,408 mile leg of a projected flight to Australia.

$10,000 SOUGHT FOR CHILD UNDER DRAM SHOP ACT

Acting on behalf of Edith Stone, 14 years old, an inmate of the Park Ridge School for Girls, Public Guardian Bridget H. Sullivan yesterday filed suit in the Circuit court to recover $10,000 from the Walgreen company under the dram shop act.

The law, enacted by the state legislature in January of this year, makes a seller of liquor responsible for injuries to a third person as the result of excessive drinking.

In the bill, filed by Attorney Max F. Adler, it is stated that a Walgreen store at 2756 West North avenue sold liquor to Bertha Stone, mother of the girl. The mother is now confined in an institution for alcoholic dementia. Judgment is asked for the girls because of the loss of her mother's care.

LIGHTLY CLAD WIFE FORCED TO WALK IN SNOW

Clad only in a light house dress and thin slippers, Mrs. Emma Hubka, 52 years old, 5243 Waveland avenue, was forced to walk more than a mile through the blinding snowstorm last night when two gunmen kidnaped her and her husband from the garage at the rear of their home.

As her husband, Joseph W. Hubka, 58 years old, a salesman, drove his automobile into the garage, he was met by the robbers, who had lain in wait for him. Mrs. Hubka came out of the house at this moment and was ordered into the car with her husband.

The gunmen forced Hubka to drive to West 55th street and South Knox avenue. There they took $285 from Hubka and put him and his wife out in the snow. The bandits told the couple where they would leave the automobile, about a mile away. The victims found the car as designated.

16 Buy Now for CHRISTMAS only 16 More Shopping Days

FRENCH TO KEEP TROOPS OUT OF SAAR; AID PEACE

League Army Will Police Voting.

Nazis Accept Plan

[Chicago Tribune Press Service.]

BERLIN, Dec. 5.—Chancellor Hitler's government will raise no objections to plans by the league of nations council to send an international police force into the Saar territory to assure a fair plebiscite Jan. 13. This was announced tonight by a foreign office spokesman.

[Chicago Tribune Press Service.]

GENEVA, Switzerland, Dec. 5.—The league of nations council, meeting here in extraordinary session today, had the peaceful solution of the treacherous Saar plebiscite problem within its grasp tonight.

Two sensational announcements, the first by Foreign Minister Pierre Laval of France and the second by Capt. Anthony Eden, British lord privy seal, set the stage for the settlement.

Laval promised unequivocally that French troops will make no attempt to enter the Saar territory before or during the vote Jan. 13 on whether the Saar is to return to Germany, unite with France, or remain under the league.

Preceded by Rome Pact.

The French foreign chief pointed out that the accord reached this week between representatives of the Paris and Berlin governments at Rome made today's announcement possible. Under this pact Germany agreed, in case the plebiscite favors her, to reimburse France for French coal mines and guarantees Saar inhabitants equal rights, regardless of race, religion, or politics, for one year.

"I desire to announce," Laval told the council today, "that France will not participate in any international force which it may be found necessary to send into the Saar. We cannot participate in such a force because Germany cannot participate."

The second sensation of the day occurred when Capt. Eden announced that Great Britain will contribute troops to an international army which he proposed be sent into the Saar to guarantee a free vote. He stipulated, however, that Chancellor Hitler of Germany must be willing for such an army to enter the territory and that French troops must not be included.

"Prevention Better Than Cure."

"His majesty's government gives the greatest importance to the view that prevention is better than cure," Eden said.

Word was not officially received by the league council tonight as to Hitler's attitude on the question, but it is reported he has no objections to the plan.

An international police force has long been advocated by Col. Geoffrey G. Knox, league commissioner of the Saar, but it is reported that Capt. Eden himself was responsible for converting the British government to the plan.

Reds, Fascists May Be "United."

Italian and Czechoslovakian delegates immediately declared their countries' willingness to send troops, while Maxim Litvinov, soviet foreign commissar, said he would ascertain Moscow's position immediately. He indicated his belief that the soviets would be willing to supply a part of the league force. Should this develop it would mean that Russian communists and Italian Fascists would be serving in the same army.

Earlier today the council decided that in the improbable event that the Saar votes to remain under the jurisdiction of the league the league would become "the titular sovereign" of the Saar.

British Public Dubious.

[Copyright: 1934: By the New York Times.]

LONDON, Dec. 5.—Only the more peaceable aspect now overspreading the entire Saar problem in consequence of the agreement reached by France and Germany at Rome is likely to reconcile the public here to the dispatch of armed British forces to the continent. There is the strongest aversion throughout Britain to sending troops to the continent except as a direct necessity.

The government's decision to take the initiative in forming an international force for the maintenance of order during and after the plebiscite apparently has been reached from two definite considerations. First is the belief that it is better to take precautions before the plebiscite rather than to wait until an emergency has arisen. Second is the fact that maintenance

of order at such a time is a collective responsibility of the council of the league of nations rather than one resting upon any individual country.

Poles Fear Saar Pact.

[Chicago Tribune Press Service.]

WARSAW, Poland, Dec. 5.—The Franco-German agreement on the Saar, under which Germany will pay France $59,000,000 for the mines in that area, was greeted with amazement and anxiety in Warsaw. The Polish government, while welcoming an understanding between Paris and Berlin, is afraid of this being extended to include London and Rome.

Dispatches are arriving in Warsaw daily from the British and Italian capitals concerning the possibility of united action by the four great powers for the stabilization of European peace without mentioning the inclusion of Poland, which is determined to be recognized as one of the great powers.

This alarms the Polish foreign office, which hints that, should Warsaw's fears be realized, there still remains an opportunity to inject more warmth into the present formal relations existing between Poland and the soviet Russian government.

The official Polish press, commenting on the Franco-German agreement, says the Saar, instead of being a sore point in Franco-German relations, now has become a link uniting these two countries.

GET U. S. TO JOIN PEACE SYSTEM, IS PLEA OF PEER

[Chicago Tribune Press Service.]

LONDON, Dec. 5.—A plea that the British government seeks the coöperation of the United States in a collective peace system was voiced in the house of lords tonight by the marquis of Lothian, better known as Philip Kerr, private secretary of foreign affairs to David Lloyd-George during the world war, during a discussion of the British policy toward the league of nations.

The marquis warned that far reaching consequences would turn upon the policy of the British government in the far east during the next few months. The real problem is whether the collective system should prevail there, or whether it is to be destroyed and replaced by the old system of the power of diplomacy, he said.

"If it becomes possible for a nation in the far east to tear up a treaty," he added, "it will be possible for other nations to tear up the Versailles treaty."

In that event there will be an inevitable combination of militaristic nations against the democratic nations and the world will be lined up for a new world war, he asserted.

Austria 'Frees' Karl Seitz After 10 Months in Prison

[Copyright: 1934: By the New York Times.]

VIENNA, Dec. 5.—After ten months' confinement without trial or charge, Vienna's popular burgomaster and head of the Socialist party, Karl Seitz, was finally released tonight by order of the government. Seitz is on "ticket of leave," being ordered to report twice weekly to the police. He is forbidden to leave Vienna, although all suggestions that he would ever be brought to trial for high treason have been dropped. He may not communicate with any of his political friends, is deprived of the use of the telephone and is forbidden to enter any motor vehicle.

O. K. Request to Probe Huey's "University Rule"

Atlanta, Ga., Dec. 5.—(AP)—The commission on higher education tonight was asked in a resolution adopted by the executive committee of the Southern Association of Colleges and Secondary Schools to investigate charges that Senator Huey Long "is running Louisiana State university."

MUSIC REVOLT FLARES IN BERLIN FOR ART FREEDOM

Noted Composers Strike Against Nazi Rule.

BY SIGRID SCHULTZ.

[Chicago Tribune Press Service.]

BERLIN, Dec. 5.—A revolt flared among Germany's Muses today. Two more outstanding composers and conductors, Richard Strauss and Erich Kleiber, threatened to follow the example of the famed conductor, Wilhelm Furtwaengler. The latter has resigned as general director of the Berlin state opera, vice president of the national chamber of music and director of the Berlin Philharmonic orchestra because he objected to Nazi regimentation of art.

Dr. Paul Joseph Goebbels, minister of propaganda, is frantically trying to save his Nazi Parnassus and induce Strauss and Kleiber to remain in German musical life. The propaganda ministry emphatically states that the two musicians have "not resigned yet."

Kleiber has declared that he will refuse to conduct in Germany, but it is understood that Goebbels is building a bridge of promises for his return.

Kleiber's Revolt.

Strauss could not be reached at his home in Garmisch, south Bavaria, but a member of his household asserted that the reports of his resignation are untrue.

Kleiber in any event did not appear at a Philharmonic concert tonight where he was to conduct, with Wilhelm Backhaus as soloist. Backhaus is the favorite pianist of Chancellor Adolf Hitler, who attended the concert last year. This year the only official representative is Ernst Hanfstaengl of Harvard fame, who is in charge of the Nazi foreign press office. Outside young music students picketed the concert urging concertgoers to "show your solidarity with the true lovers of music and art in Germany and stay away from the concert."

Backhaus and the substitute conductor, Rothe, were given the customary ovations, but they did not dare to carry out their original program. Bowing to the chauvinistic instincts of the masses, they dropped Manuel de Falla and Dvorak and replaced them with an all Beethoven program.

Feared for World Standing.

Like Furtwaengler, Kleiber, whose wife is an American, resents the "Nazis' culture community," which dictates to artists what and how they should produce. Both felt that failure to stand up for the sanctity of art would impair their international standing.

Strauss is president of the music chamber, one of the first professional guild chambers instituted by the Nazis. His resignation is feared more than any other because it would upset all the carefully laid guild plans.

Prof. Paul Hindemith, in whose behalf Furtwaengler took up the cudgels, resigned from the Berlin Conservatory of Music after he was attacked by the Nazi cultural department for associating with Jews in making of phonograph records. The dean of the conservatory has also threatened to resign, though he is a prominent Nazi.

Munich Conductor Quits.

In Munich Hans Knatpertsbusch, conductor of the Munich opera house, has quit. He objected to virulent attacks by the Nazi press following his production of an opera of the American composer Giannini last month.

Opponents of Goebbels in the Nazi ranks assert that the art revolt has weakened the position of the fiery little propaganda minister who is charged with having already plunged the film industry to a low unprecedented in German history. The rebelling musicians fear regimentation will drive them to similar depths.

HOUSE 'UN-AMERICAN' HEARING WINDS UP AS SIDEWALK MELEE

New York, Dec. 5.—(AP)—A hearing of the congressional committee on un-American activities broke up in disorder late today after hot words between the witness Raymond Joseph Healey, 21 year old Irish editor, and Representative Samuel Dickstein, vice chairman of the committee.

Several hundred Nazi sympathizers and "anti-Nazi minute men" cheered, hissed, or gave the Nazi salute during Healey's testimony.

After Dickstein had ordered the room and building cleared fists flew in a sidewalk mêlée. Healey left in a taxicab while police separated factions in the crowd.

Healey admitted believing in a "Fascist gentile government" for the United States. When he took the oath he swore by "my Christian God." He was decked out in an "American Fascist" uniform of green shirt, black breeches, black puttees, swastika armband, and black Sam Browne belt, with a red, white, and blue rosette on the left shoulder.

Dickstein produced evidence showing that Healey had been discharged from a CCC camp in New Jersey for communistic activities. The youth insisted he had been "investigating communism."

"Judaism and communism in America are one and the same thing," Healey announced.

Dickstein told the witness: "You are a criminal of the worst type, and you have been parading around the country as a menace."

Alvin Isidore Brownson, one of the anti-Nazi minute men, said Healey had told him "thousands of Jews will be killed and Jewish blood will stain the streets" during a coming armed revolution.

LILA LEE WED TO JACK PEINE IN SMALL TOWN

(Picture on back page.)

New York, Dec. 5.—[Special.]—Lila Lee, film actress, and Jack R. Peine, son of the late A. G. Peine, wealthy Chicago clothing manufacturer, were married today.

They dashed away early this morning to Harrison, N. Y., there Judge Leo Mintzer performed the ceremony.

Miss Lee has just finished making a picture, "Bad Pennies," at the Astoria, N. Y., film studios.

About this time last year Miss Lee announced she would marry George Hill, a Hollywood movie director. She wore a diamond ring on her engagement finger until last August. Then the troth was broken for undisclosed reasons.

Miss Lee, born Bessie Appel of Chicago, was formerly the wife of James Kirkwood, screen actor.

Miss Lee described herself as "Lila Kirkwood." That fooled the clerk at the Harrison town hall. She said this was her first marriage. He believed that, too.

OBSERVE 55TH ANNIVERSARY.

Pana, Ill., Dec. 5.—[Special.]—Mr. and Mrs. James McCarty celebrated their 55th wedding anniversary in Buckhart township today.

DIVORCE ASKED BY JEAN HARLOW FROM THIRD MATE

Calls Camera Man Husband Cruel.

(Picture on back page.)

Los Angeles, Cal., Dec. 5.—(AP)—Charging many acts of cruelty, Jean Harlow, the original "platinum blonde" of the movies, sued Hal Rosson, cameraman, for divorce today.

HAL ROSSON.

They were married Sept. 18, 1933, in an airplane elopement to Yuma, Ariz. Rosson is Miss Harlow's third husband.

The actress asserted Rosson would sit up and read in her room until a late hour and prevent her from obtaining sufficient sleep to enable her to do her best work at the studios.

Rude to Her Guests.

On one occasion, she said, at a buffet dinner in their honor, Rosson made sarcastic remarks to one of the guests which greatly embarrassed Miss Harlow and other guests.

Rosson refused numerous times to speak to or mingle with guests in the couple's home, the actress said. She charged also that he neglected her when she was ill and once he disapproved of her employing a nurse.

Rosson often scolded his wife in the presence of others and was rude to her friends, the complaint charged.

No Property to Divide.

Lawyers said there was no community property, as Rosson and Miss Harlow had entered into a post-nuptial property agreement.

The couple separated last May 5, said the complaint.

Miss Harlow formerly was the wife of Paul Bern, movie executi e, whose death Sept. 5, 1932, was found a suicide. Her first husband war Charles F. McGrew of Chicago, from whom she was divorced.

FIRST HUSBAND SUED.

Charles F. McGrew II., first husband of Jean Harlow, the motion picture actress, was sued for $11,670 in the Circuit court yesterday by his divorced second wife, Marian Dezell McGrew of Los Angeles.

The bill of Mrs. McGrew's suit, drawn by Attorney John F. Manniere, charges that she lent her husband $10,804 shortly after their marriage in February, 1932. He was to have paid it back out of a trust fund that was to have come into his possession on Nov. 26, the bill relates. Mrs. McGrew, who divorced her husband last April, asks $216 interest and $650 attorney's fees.

McGrew formerly lived in Highland Park, but moved to California several years ago. He was married to Miss Harlow in an elopement to Waukegan on Sept. 21, 1927. The couple separated two years later and Miss Harlow divorced him on Jan. 29, 1931.

Two Doctors and Girl Die as Plane Crashes in Indiana

Richmond, Ind., Dec. 5.—(AP)—Three persons were killed and one injured tonight when the airplane in which they were riding crashed in an attempt to land at the Richmond airport.

The dead were identified as Dr. A. M. Mendenhall of Indianapolis, his daughter Evelyn of Richmond, and Dr. John Carmack of Indianapolis. The injured man was Howard Maxwell of Indianapolis, their pilot.

The three persons killed were burned beyond recognition when the wreckage caught fire.

En Route Home from Detroit.

The Mendenhalls and Dr. Carmack had flown to Detroit today and were to have stopped at the Richmond airport before proceeding on to Indianapolis. They had asked Mr. and Mrs. Howard Hammer of Richmond to be at the local field and point their automobile in the direction of the wind, with headlights burning, so the plane could be landed. The field is not equipped for night flying.

The Hammers said they heard the plane and before they could get their automobile turned to give the signal the ship fell to the ground about 300 feet west of the flying field. The pilot managed to extricate himself from the wreckage and was brought to the Reid Memorial hospital here.

With University Hospital.

Miss Mendenhall was a newspaper columnist on the Richmond Palladium.

Dr. Mendenhall was an obstretrician and formerly was head of the obstetrics division of the Indiana university hospitals in Indianapolis. Dr. Carmack was head of the ear, nose and throat department of the hospitals.

The two physicians had gone to Detroit to address a medical meeting. They left Indianapolis early this morning and stopped in Richmond to pick up Miss Mendenhall.

BANDIT SCORNS FUR COAT; TAKES $700 DIAMOND

When an armed man accosted her at Ainslie street and North Sawyer avenue last night saying, "Fork over—this is a stickup!" Mrs. Minnie Migdal took him at his word. She started to strip off her fur coat.

"I don't want your clothes. Give me your jewels."

Mrs. Migdal surrendered a diamond ring which she said was worth $700. She gave her address to police as 3811 Pine Grove avenue.

Budapest Angry as Serbia Ousts 2,100 Hungarians

BUDAPEST, Hungary, Dec. 5.—(AP)—Mounting indignation here was the reaction today to Jugo-Slavia's action in expelling 2,100 Hungarian citizens. The action was regarded as an aftermath of Jugo-Slavia's complaint to the league of nations charging Hungary with complicity in the assassination of King Alexander. Six hundred Hungarians crossed the border from Jugo-Slavia today and 1,500 more were expected during the night.

THURSDAY—FRIDAY and SATURDAY—
on the SECOND FLOOR—SPORTS SHOP

BOUCLE DRESSES

$6

Regular $16.95 $12.95 Values

Imagine! Two Piece Boucles at a Fraction of Their Original Value!

SIZES 14 TO 20

WITH THAT HAND MADE QUALITY LOOK!

They are stunning 2 piece models, as you can well imagine. Divinely soft Boucles. Unusual. Lots of novelty effects, of course. Only reason for this extraordinary price is the fact that the manufacturer has been forced to clear his stocks to make way for incoming resort fashions.

Lane Bryant

101 N. WABASH AVE.

Wool mufflers by

KYNOCH of KEITH SCOTLAND

$1.95

From the world-famous Scottish looms of Kynoch of Keith come these glorious mufflers. Each one's a masterpiece—sparkling with the warm colors of highland clans—rich with time-honored quality—each a gift of rare distinction—and a most unusual value

Maurice L Rothschild

State at Jackson

The Men's Store
Monroe at Wabash

meadowbrook stripes

You've heard them referred to before as chalk stripes—the reason we've taken the liberty of referring to them here as Meadowbrook stripes is significant. On running down the latest style tips which led to our reading all about the East-West polo matches played at Meadowbrook, New York, some weeks ago—the majority of men spectators, who were not wearing sports clothes, were wearing chalk stripe suits. Another interesting fact was the number of double breasteds seen.

$45 $50 $55

You'll see them here as reported—stripes placed half an inch apart—in Cambridge grey, brown, blue, both single and double breasteds.

CARSON PIRIE SCOTT & Co

Men's Suits, Second Floor

Exposing a Fallacy

◆

DON'T LET ANYONE tell you Old Heidelberg Inn prices are high. Some persons harbor an obsession that *quality* is always *costly*. That is a silly fallacy.

SUCH PERSONS, hearing of Heidelberg's outstanding excellence, imagine prices *must* be high. Thousands, coming here daily, would tell you its prices are very *moderate*.

"LET'S LOOK AT the record".... For instance, **NOON:** Main floor—delicious luncheons; soup or appetizer, meat or fish, a wide selection of desserts, *pot* of coffee or tea, 65c. Several other luncheons, 70c. Also, a la carte, anything you want, from a sandwich (a *Heidelberg* sandwich) to a full course luncheon... Rathskeller—a la carte, from 35c for *full, substantial and delicious* orders!

TRULY, THERE ARE also some dishes priced, of necessity, much higher; for Heidelberg is a restaurant for *all* persons and all food preferences — for people of wealth as well as for people of very modest means; for all who appreciate foods of the very highest possible quality, whether their selections be costly or very inexpensive.

LADIES, SHOPPING, come, in numbers increasing daily, to the Kaffee Klatsch—2:30 to 5:30 P. M. —and to the ladies' own cocktail room where, from 3 to 6 P. M., delicious appetizers are served (without extra charge) with their favorite cocktails. No cover charges in Heidelberg; no extra charges for breads, rolls or butter, with meals. Of an evening, from 7 o'clock to late in the night, listen to Heidelberg Students' Octet and orchestra, on the main floor—or join Herr Louie, The Weasel and The Original Hungry Five at their fun-making in the Rathskeller.

NEW YEAR'S EVE
RESERVATIONS NOW
From 9 P. M. on New Year's Eve, a *very elaborate* dinner, with favors and most rollicking entertainment in all Chicago, $7.50 a plate. Reservations *now*. for choicest tables — **Franklin 1892.**

Eitel's Old Heidelberg Inn
AND RATHSKELLER
14 W. RANDOLPH STREET
3rd Door West from State St.
Where people come to dine (and be entertained) not to dance
MAX EITEL ROBERT J. EITEL

Also 5 excellent restaurants in Northwestern Depot. Same organization as attained world-wide fame at
A CENTURY OF PROGRESS

U. S. SEEKS GANG CLEWS FROM KIN OF SLAIN NELSON

Widow and Sister Quizzed by Federal Agents.

Mrs. Helen Nelson, widow of the slain "Baby Face," and Mrs. Juliette Fitzsimmons of 5516 South Marshfield avenue, his sister, appeared last night as the means whereby government agents hope to clear up the identity and whereabouts of the remnants of the Dillinger gang.

Although the department of justice shrouded all movements in as complete a secrecy as possible, it was believed that Mrs. Fitzsimmons was with federal agents voluntarily for interrogation.

It was also rumored that the government men hoped to use Mrs. Fitzsimmons as a means of persuading Mrs. Nelson to give up all the gang secrets known to her.

Clegg Declines Comment.

Inspector H. H. Clegg, in charge of the case, refused to say whether Mrs. Fitzsimmons was being questioned. Mrs. Nelson, however, has been in custody since last Thursday, 48 hours after her husband killed Inspector Samuel P. Cowley and Agent Herman Hollis of the department of justice and was himself fatally wounded in a gun battle at Barrington.

Mrs. Nelson is supposed to have been with her husband and a second gunman, as yet unidentified, in the fight. Nelson's body was found the next day, a week ago yesterday, in Niles Center.

The story is that Mrs. Fitzsimmons talked with Mrs. Nelson before the widow fell into the hands of the government men. Mrs. Fitzsimmons is said to have told the agents all that Mrs. Nelson had revealed concerning the Barrington battle and the disposal of the outlaw's body.

Story of Nelson's Widow.

Mrs. Fitzsimmons relayed a dramatic account of the fight; then described how Nelson, mortally wounded, was taken to a secret hide-out "somewhere near Chicago" by Mrs. Nelson and the surviving gangster; how they tried in vain to save his life by amateur first aid; and how Nelson died three hours after the battle.

"We placed his body on the grass at Niles and Long avenues in Niles Center, and I covered him with a blanket," Mrs. Fitzsimmons quoted Mrs. Nelson as saying. Then the widow and her gangster companion separated.

The report that Mrs. Fitzsimmons was being questioned by the federal men grew out of a visit made to her home yesterday by two department of justice agents. There they talked with Mrs. Mary Gillis, mother of "Baby Face," whose real name was Lester M. Gillis. When they departed they carried a traveling bag which Mrs. Gillis said contained women's clothing. It was then learned that Mrs. Fitzsimmons was not at home.

"My daughter [Mrs. Fitzsimmons]," said Mrs. Gillis, "sent word she would not be home tonight, but that everything was all right, and I shouldn't worry."

Faces Federal Prison Term.

What will be done with Mrs. Nelson after the government agents finish questioning her, was another point of interest. Last spring in Madison, Wis., she was put on 18 months' probation by Federal Judge Patrick T. Stone on charges of harboring a fugitive. That was after her husband and John Dillinger, with others of the gang, escaped a government trap near Mercer, Wis.

Mrs. Nelson now faces prison for violation of that probation. Judge Stone, who was in Chicago yesterday, said that if the department of justice decides not to prosecute her for complicity in murder [of Cowley and Hollis], he would require that she be sent back to Madison for a hearing before him in the probation violation case.

Meanwhile the government was taking steps to provide for the widows of Cowley and Hollis. Mrs. Genevieve Hollis has accepted the offer of a clerical position in the federal offices here at $96 a month, it was learned. Mrs. Cowley, in Salt Lake City, Utah, where her husband is buried, was reported to have declined a similar offer.

FRIENDLY SCUFFLE IS FATAL.

Walter Hanson, 50 years old, 7625 South Park avenue, a millwright, died yesterday at the Wesley Memorial hospital, apparently of injuries incurred in a friendly scuffle with fellow employés at the Union Stock Yards.

Snowfall Turns City's Parks into White Fairyland

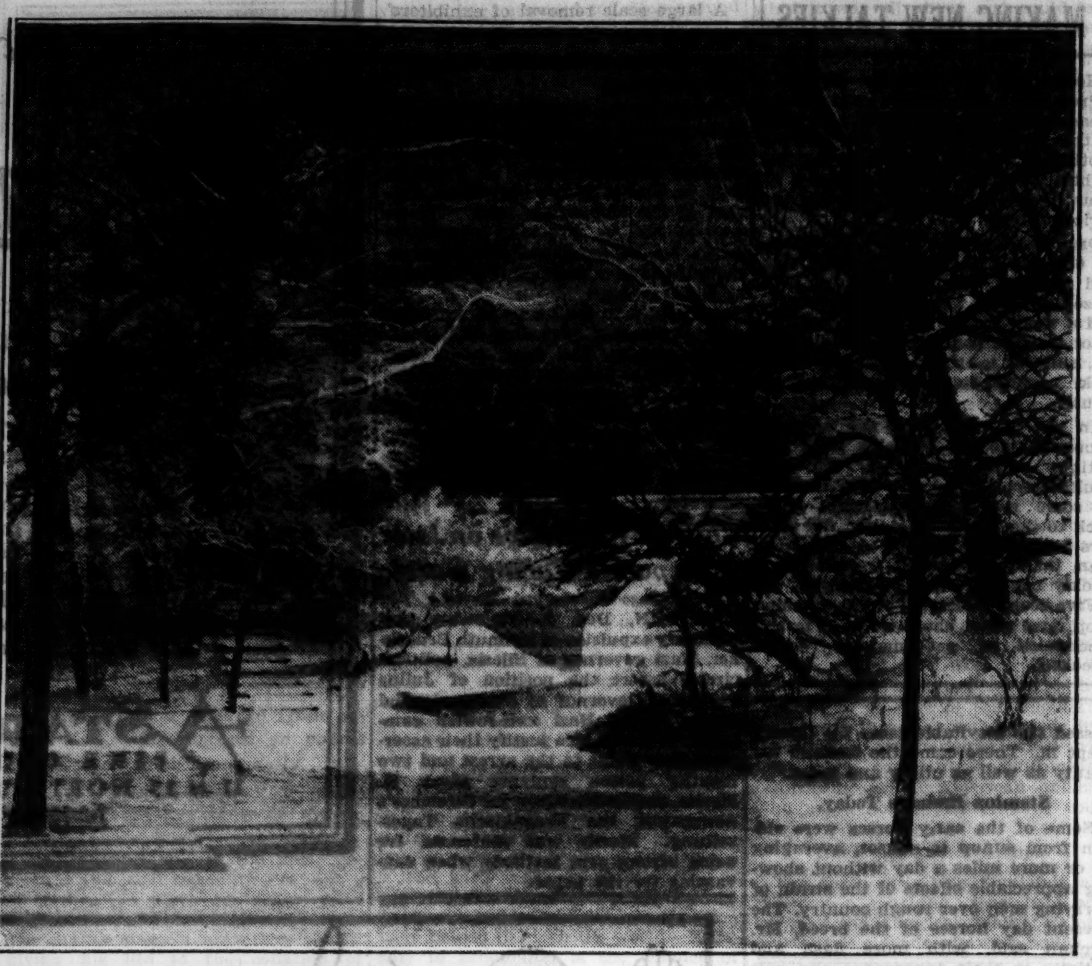

View in Lincoln park last night after heavy snowfall had spread a wintry covering over ground and trees, leaving in a busy city a scene not unlike an etcher's portrayal of a woodland retreat.

JEWISH BOYS LAND IN U. S. TO DEFEAT NAZI SCHOOL BAN

Washington, D. C., Dec. 5.—[Special.]—Jewish boys numbering 39, the first of a group of 250 scheduled to come to this country and enter American families to escape German Nazi persecution, have arrived here from Germany, the department of labor made known today.

Victims of Nazi persecution, and unable to attend school in their own country, these youngsters, whose ages range from 6 to 16, have been given visas as students by American consuls in Germany. Their fares to this country have been paid by wealthy Jewish families here, some of whom are taking them into their homes and arranging for their educations.

Public schools in Germany are barred to Jewish children, and Jewish communities there are said to lack the funds necessary to construct their own schools.

INSULL TO FIGHT U. S. BANKRUPTCY CHARGES TODAY

Federal Judge James H. Wilkerson yesterday notified United States Attorney Dwight H. Green that he would rule at 10 a. m. today on a demurrer to the indictment charging Samuel Insull and ten associates with violating the bankruptcy law.

Since the acquittal of Insull and sixteen co-defendants on mail fraud charges, only the bankruptcy indictment remained as the result of the government's investigation into the collapse of the Insull empire. The indictment charges that the defendants transferred assets of the Insull Utility Investments, Inc., defunct investment trust, in contemplation of bankruptcy.

One defendant, John H. Gulick, since has died.

WOMAN DIES AT WORK.

Mrs. Agnes Siebert, 55 years old, 7211 Jackson boulevard, Forest Park, died yesterday, apparently of heart disease, while at work for the Auto Electrical Equipment company, 910 Jackson boulevard.

Chicago Daily Tribune.
THE WORLD'S GREATEST NEWSPAPER

Vol. XCIII. Thursday, Dec. 6. No. 292.

Published daily at Tribune Tower, 435 N. Michigan-av., Chicago, Ill.
The Tribune company, publishers.

MAIL SUBSCRIPTION PRICES.

Mail subscription prices in Ill. [outside of Chicago], Ind., Iowa, Mich., and Wis.—Daily with Sunday, one year, $12.50.
Zones 3 and 4 in states other than Ill., Ind., Iowa, Mich., and Wis.—Daily, $7.50 per year.
Zones 5 and 6, inclusive, Canada, Mexico, and foreign—Daily, $12.00 per year.
Entered as second class matter Aug. 12, 1903, at the postoffice at Chicago under act of March 3, 1879.

Skating was in order yesterday for the first time this season following sharp drop in the mercury. Joan Gaivers, George Schmidt, and Sally Stelle are shown enjoying themselves on the rink at the Edgewater Beach hotel. *(Story on page 1.)*

Lawyer Tinkoff Must Give Bond Today or Go to Jail

Paysoff Tinkoff, who was sentenced yesterday by Federal Judge Patrick Stone to serve 18 months in the Leavenworth penitentiary, was granted a hearing later in the day, at which Judge Stone gave him until noon today to post a $7,500 appeal bond or go immediately to Leavenworth. Tinkoff was found guilty on a charge of aiding William J. Newman, an excavating contractor, in evading income tax payments. Authority to approve or refuse the bond, in the event it is posted, was given to First Assistant United States Attorney Leo Hassenauer.

PICK INSULL JURY; STATE TO SKETCH ITS CASE TODAY

Will Offer Documents in Trial of Martin.

(Picture on back page.)

The jury to determine the fate of Martin Insull on a charge of embezzling $344,720 in 1931 from the Middle West Utilities company, was completed last evening in the Criminal courtroom of Judge Cornelius J. Harrington. It took exactly two court days to get twelve men who said they would not be swayed by prejudice or sympathy either for or against the defendant or the state. Each said he had lost nothing in the collapse of Samuel Insull's utilities empire, which gave rise to the charges against Samuel's brother, Martin.

Assistant State's Attorney Earle Hurley, who is associated with Prosecutor John O'Hora in the prosecution, will open the trial this morning by outlining to the jury the state's evidence. He said he would tell the jury the state expected to show that Martin Insull had a brokerage account in the Paul H. Davis company in the name of Washington Flexner.

In 1931 the account was in bad shape and the brokers called for more substantial collateral, the prosecutor said. It is charged that Martin Insull then extracted the cash from the treasury of the Middle West company, of which he was president, and sent the money to the brokers.

Documents to Be Introduced.

Some of the collateral then covering the Flexner account was returned to Insull and the prosecution charges that, although it was practically worthless so far as its market price was concerned, it was put into the portfolio of the Middle West Utilities at an inflated value to cover the cash extracted.

After the opening statement by Prosecutor Hurley the state will call witnesses to identify documents offered as evidence. It was indicated that the first day of taking testimony would drag with the presentation of voluminous documents recording the changing values of the stocks of the various Insull utility concerns.

The final acceptance of the jury by the defense came after a prolonged huddle in which the tall white haired defendant took an active part. The conference was participated in by Defense Attorneys John E. Northup, Ely M. Aaron, and Grenville Beardsley, and the gray haired investigator, Edvard Evans. After several minutes of discussion Mr. Northup made the following curt announcement:

"The defense accepts these four men. Swear the jury."

The Jury as It Sits.

The prosecution had previously accepted the panel and tendered it to the defense. The last four men accepted were:

JOSEPH DE FILIPPIS, 18 North Austin boulevard, Oak Park, a chemist.

JOHN K. BURKE, 1401 South 19th avenue, Maywood, a director.

JOHN J. DESMOND, 7430 Yates avenue, a division engineer of maintenance for the Illinois Central Railroad company.

JACK J. MUTH, 5712 Bishop street, a building contractor.

Muth was the last juror accepted. The other eight in the box are:

E. SMOCZYNSKI, 4744 South Springfield avenue, unemployed.

CYRUS C. HALVORSEN, 4933 Fletcher street, a real estate dealer.

FRANK E. HEROUT, 1809 South 59th court, Cicero, an automobile salesman.

CHARLES E. STEWART, 2734 North Campbell avenue, a machinist.

JOHN RYAN, 325 East 77th street, a roller at the Wisconsin Steel company.

EARL H. MORIN, 8235 Indiana avenue, clerk for the Illinois Central Railroad company.

LOUIS GUNTHER, 9637 South 51st avenue, a building laborer.

JOHN SHUBECK JR., 2727 North Monticello avenue, assistant superintendent for the Prudential Life Insurance company.

Judge Harrington, after a conference with the lawyers, decided that he would not lock up the jury as was done in the recent federal mail fraud trial of Samuel Insull and his sixteen associates.

The courtroom was almost barren of spectators when the jury was sworn in. At one time only six spectators were in the courtroom to listen to the examination of the veniremen. Samuel Insull did not attend the trial yesterday.

The jury was selected in quick time for the importance of the case. Only about twenty-seven veniremen were rejected either for cause or by peremptory challenge. The state used up seven of its ten peremptory challenges, while the defense exhausted five of its challenges.

LORD ASTOR'S CHIEF CLAIM TO FAME IS LADY ASTOR, HE SAYS

[Copyright: 1934: By the New York Times.]

LONDON, Dec. 5.—Lord Astor, informally opening a new ten story office building in the historic St. James square today, said he did not know what was his claim to fame.

"Sometimes I am introduced as the husband of Lady Astor, and I am personally such an admirer of her work that I am quite satisfied with that," he said. "Sometimes I am introduced as a man who five times has run second, but has never yet won the Derby."

Lord Astor's participation in the ceremonies for the new building was a neighborly act, for he lives next door. The new structure is said to be the only air conditioned one in London.

MANDEL BROTHERS
a store of youth a store of fashion
a store of moderate price©

So Great Was the Demand On Our Last Sale We Ordered 1000 More Famous
Atmo-Stats
$1 In Gift Box
Don't be without one for your office, for your home. Stands 3x4½ inch. Gives room temperature and humidity. Accurately tested. Modernistic black case with legible numerals.
Mail and Phone Orders
Mandel's—First Floor—Wabash.

ROTHMOOR COATS
that sold to $85 in a phenomenal sale
$49.50
coats that sold to $125 at
$79.50
ALL LAMB'S WOOL INTERLINED
Styles of haughty glamour—furs of voluptuous splendor—woolens of princely beauty—quality down to the marrow. The deep reductions make this sale absolutely matchless. Brucewood coats are included
Sizes 12 to 46, half sizes 33 to 45—5th floor
Maurice L Rothschild
State at Jackson

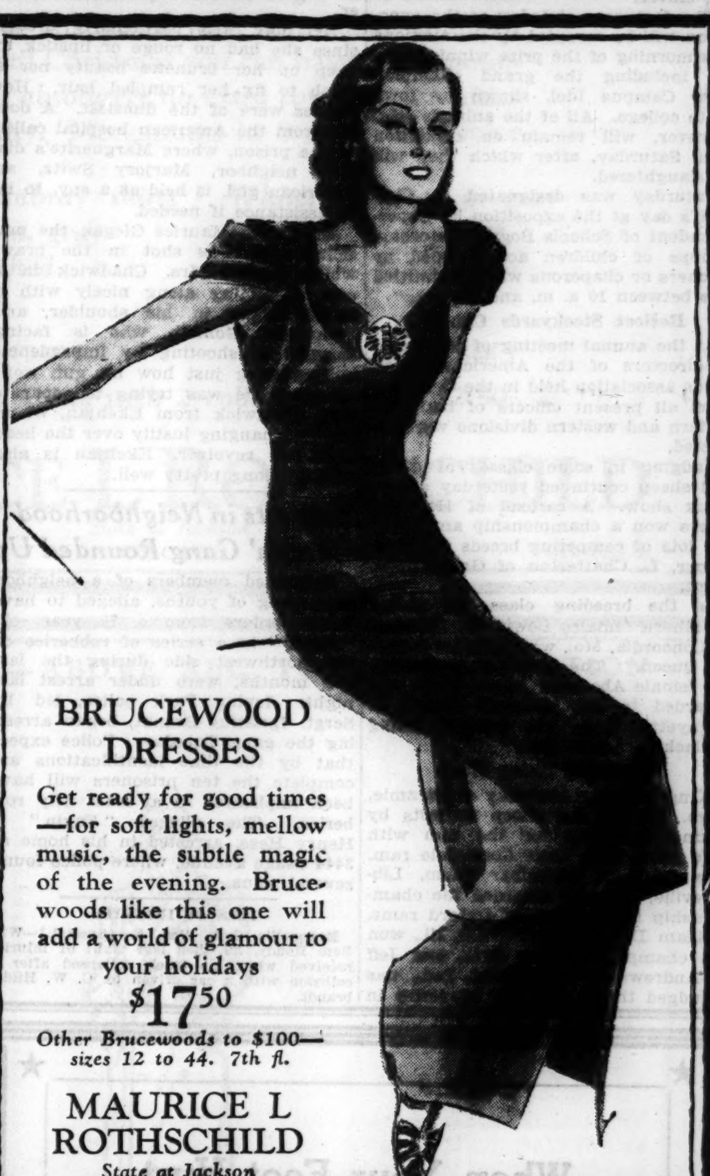

BRUCEWOOD DRESSES
Get ready for good times—for soft lights, mellow music, the subtle magic of the evening. Brucewoods like this one will add a world of glamour to your holidays
$17.50
Other Brucewoods to $100—sizes 12 to 44. 7th fl.
MAURICE L ROTHSCHILD
State at Jackson

GENUINE CALFSKIN
Hassel's New Standard of Values in "Solid" Leather Shoes
$2.95

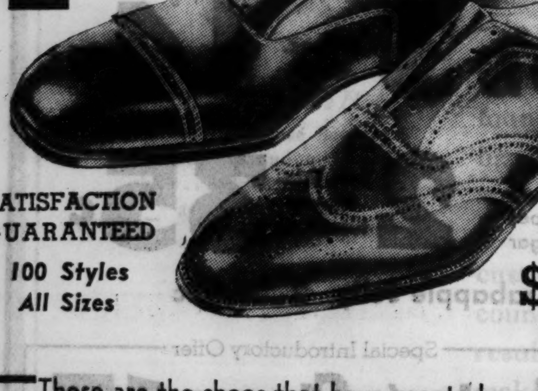

SATISFACTION GUARANTEED
100 Styles
All Sizes
$3.75
These are the shoes that have created a sensation in Chicago's shoe trade and established a new standard of values in footwear for men in all walks of life. Solid leather throughout with real oak tanned soles and with Hassel's money-back guarantee of quality on every pair. They represent phenomenal savings.
Hassel's
Dearborn & Van Buren-N-W-Cor.

Bright, Warm
WOOLEN SCARFS
From Scotland
$2.50
The woolen scarfs pictured, like all of our gifts for men, are noteworthy for their originality and correct style. More than ordinary quality is expressed in their luxurious silky softness and in the adroit manner in which the rich colorings are blended.
OTHER FINE SCARFS $3.50 to $12.50
Capper & Capper LTD.
OUTFITTERS TO GENTLEMEN.
MICHIGAN AVENUE AT MONROE ST.

Finchley
Overcoats
IT HAS BEEN SOME TIME SINCE THIS ESTABLISHMENT HAS BEEN ABLE TO PRESENT SUCH A LARGE AND VARIED COLLECTION OF OVERCOATS. THERE ARE SEVERAL NEW STYLES WHICH IN EVERY CASE HAVE BEEN DESIGNED EXCLUSIVELY FOR FINCHLEY, AND TAILORED FROM AN IMPORTED FABRIC OR A CAREFULLY SELECTED DOMESTIC WEAVE.
$45 and more
TAILORED AT FASHION PARK
Also large assortments of famous Burberry and Fin-Kerry Overcoats
Finchley
Jackson Boulevard, Chicago NRA Fifth Avenue, New York

COUPON FOR TRIBUNE ACCIDENT INSURANCE POLICY

For New Policy or Renewal, $1.25 a Year

To secure the Chicago Tribune-Federal $7,500.00 Travel Accident Insurance Policy, or to renew for another year one previously issued to you, cut out and fill in the application below and send it with registration fee of $1.25 to Tribune Insurance Dept., Federal Life Insurance Co., 168 N. Michigan Ave., Chicago, Ill. Remit by money order or check payable to Federal Life Insurance Company. (During the first five years, as provided in the policy, the value of all specific indemnities increases 10% each year the policy is renewed.)

☐ NEW POLICY OR ☐ RENEWAL
Check here if you wish new policy — Check here if you wish old policy renewed

APPLICATION for $7,500.00 TRAVEL ACCIDENT INSURANCE POLICY
Issued to Readers of the Chicago Tribune

If Renewal, write Policy Number here. No. ....

(If you wish a new policy ALL QUESTIONS BELOW MUST BE ANSWERED. If you wish to renew a Policy previously issued to you, indicate above and fill in name, address and policy number.)

Do you apply for a $7,500.00 Travel Accident Policy in the Federal Life Insurance Company, issued only to Readers of The Chicago Tribune?.....

What is your Full Name?..........

Address?.......... Number Street

.... City State

What is your Age?........Place of Birth?..........

Date of Birth? Month..........Day..........Year..........

Are you Totally Blind or Deaf?..........Are you Crippled to the Extent That You Cannot Travel Safely in Public Places?..........

What is the name and address of person to whom you want this insurance paid in case you are killed? (If not answered insurance will be payable to your Estate.)

Beneficiary's Name?..........

Relationship?..........

Address?..........

Do you certify that you are or will become a reader of the Chicago Tribune?..........

Sign your name here..........

NOTICE: Not more than one policy will be issued to any one person. Issued Only to Applicants Over 10 and Under 70 Years of Age.

INDIANA SWEEPS FOUR TOP HONORS IN CORN CONTEST

Growers' 'King' on Throne Fourth Time.

(Picture on back page.)

Indiana, traditional winner in the event, carried away all four top honors in the corn contest yesterday at the National Grain show which is held in conjunction with the International Live Stock exposition. Illinois, which won a surprise victory last year, lost its chance this year because of drouth, chinch bugs, and corn ear worm.

The corn king is Peter J. Lux of Shelbyville, Ind., who won the same title in 1919, 1922, and 1926. The prize ears from his 160 acre farm, where he has grown seed corn for 30 years, is "Johnson County White." Lux attributed his success to good seed and the favorable soil conditions in his area last spring. William H. Curry of Tipton, Ind., won the senior reserve title with his exhibit of "Reid's Yellow Dent."

"Corn Prince" at 14.

Fourteen year old Stanley J. Meal of Manilla, Ind., was acclaimed the corn prince. His sample of "Reid's Yellow Dent" was taken from a field that produced 90 bushels to the acre, exceeding Corn King Lux's 1935 production of 77 bushels an acre.

While the best growers can get from 80 to 100 bushels an acre, the average commercial yield is only between 40 and 50 bushels.

By winning the junior reserve championship, Mildred Foster, 15 years old, of Tipton, because a corn princess. She was the first girl to attain the honor in five years; no girl has ever won a full corn championship at the show. Mildred was the third of the four winners to stake her chances on "Reid's Yellow Dent."

The six corn judges said that samples submitted by the winners were up to the standard set by champions of former years.

Nebraska's Hay Wins.

Leonard J. Stuart of Lexington, Neb., took the grand championship in the hay contests with his exhibition of alfalfa hay. The reserve championship was won by George J. Sauerman, Crown Point, Ind., with an entry of red clover.

The feature spot today at the exposition will be occupied by the auctions this morning of the prize winning cattle, including the grand champion steer Campus Idol, shown by Iowa State college. All of the animals sold, however, will remain on exhibition until Saturday, after which they will be slaughtered.

Saturday was designated as Children's day at the exposition by Superintendent of Schools Bogan yesterday. Groups of children accompanied by teachers or chaperons will be admitted free between 10 a. m. and 2 p. m.

Reëlect Stockyards Chiefs.

At the annual meeting of the board of directors of the American Stock Yards association held in the Congress hotel all present officers of both the eastern and western divisions were reëlected.

Judging in some classes of cattle and sheep continued yesterday at the stock show. A carload of Hereford steers won a championship among 49 car lots of competing breeds for their owner, L. Chatterton of Great Falls, Mont.

In the breeding class for polled shorthorn females Lewis W. Thieman of Concordia, Mo., won with his "Vanity Queen." The grand championship for female Aberdeen Angus cattle was awarded to the Marshall Farms of Lafayette, Ind., the entry being "Blackcap Tolan 35th."

Wyoming Sheep Win.

King Brothers company of Laramie, Wyo., led off the sheep contests by taking the prize for the ram with best fleece with their Corriedale ram. The entry of Marellbar Farm, Libertyville, Ill., was awarded the championship in the class of Oxford rams. William Duncan, Lake Villa, Ill., won the championship for ewes, and Jeff C. Andrews of West Point, Ind., was adjudged the winner for his entry in the Shropshire ram event. The champion Shropshire ewe was that of A. Broughton's Sons, Albany, Wis.

The intercollegiate meat judging contest was won by a team from Kansas State college, Manhattan, Kas. The students, Howard A. Moreen, J. Edwin McColm, and Philip W. Ljungdahl, scored 2,414 out of a possible 2,700 points. This was only 7 points more than the second place team from South Dakota State college.

Homemade Gown Wins 4-H Award for Indiana Girl

BY KATHERINE KELLEY.

(Picture on back page.)

Fancy farm animals with manicured hoofs and brushed silken coats, who have been holding a sort of fashion show and blue ribbon contest the last five days, had to forsake the arena of the International Live Stock show yesterday in favor of a fashion revue by their masters' daughters who are attending the 4-H club congress here.

At the end of a half hour four young women were the proud possessors of trophies: a gold medal and wrist watch to the sweepstake winner, Lucile Morris, 20 years old, of Greenwood, Ind., and watches for the three other winners, Almetus McKinley, 18 years old, of Vicksburg, Miss.; Lorane Havely, 18 years old, Mayetta, Kas., and Virginia Charlton, 15 years old, of Autaugaville, Ala.

Crowd Surprised; Cheers.

It was the first time in the history of the stock show that a fashion revue has been held in the arena. Pleasantly surprised, 12,000 spectators who had tired somewhat of a long parade of animals, cheered the 37 pretty contestants raised on farms as they modeled the frocks, designed and created by themselves. Fashion experts on the sidelines marveled at their taste, originality, and style and predicted that metropolitan designers are in for competition from their rural sisters.

Lucile's sweepstakes costume was a woolen school suit ensemble which cost her $19.28 exclusive of accessories—shoes, gloves, hose, and hat, which cost $8.64. It consisted of a dark brown frock, beautifully tailored and trimmed with yellow ball buttons, and a seven-eighths length coat of brown and beige mixture, silk lined. She wore a soft woolen dark brown hat with an orange quill jabbed jauntily in the crown. The accessories were dark brown.

Kansas Girl Chooses Brown.

The Kansas winner, Lorane Havely, wore a dark brown wool crêpe suit with three-quarter length coat and orange trimmed collar. The suit, including all accessories, cost only $18.93. She is at present county supervisor of relief sewing rooms and leader of 18 girls in a 4-H club. She plans to attend Kansas State college next year for further study of designing in earnest.

Slender and graceful was Virginia Charlton, a high school sophomore, in her dainty party frock of shell pink organdie. It hung long and full with a turquoise sash of chiffon velvet and tiers of ruffles for sleeves. The neck was cut high in front and low in the back. The dress, she said, cost only $8.08 including 50 cent hose, 50 cent gloves, and $2 shoes.

Almetus McKinley's winning frock was a wash school suit of white linen with a brown dotted Swiss blouse with pleated collar and cuffs. She wore dark brown accessories. The cost of the entire outfit was $13.75 including $1 for hose and $4.50 for shoes.

CHICAGO WIDOW SPENDS A DREARY DAY IN PARIS JAIL

[Chicago Tribune Press Service.]

PARIS, Dec. 5.—Marguerite Chadwick, the merry widow from Chicago, spent a dreary day in the woman's prison, Petite Roquette, awaiting arraignment Saturday before Examining Magistrate Aubrey to answer a charge of carrying a forbidden weapon and using the butt of said weapon on the head of a friend, Andre Ekehjan, night club entertainer.

Her day was particularly dreary since she had no rouge or lipstick to keep up her brunette beauty nor a comb to fix her rumpled hair. Her clothes were of the flimsiest. A doctor from the American hospital called at the prison, where Marguerite's distant neighbor, Marjory Switz, an American girl, is held as a spy, to be of assistance if needed.

Meanwhile Maurice Giegas, the musician who was shot in the brawl which landed Mrs. Chadwick in a cell, is getting along nicely with a bullet wound in his shoulder, and Policeman Gonnet, who is facing charges of shooting by imprudence, is wondering just how his gun went off when he was trying to separate Mrs. Chadwick from Ekehjan, whom she was hanging lustily over the head with her revolver. Ekehjan is also getting along pretty well.

Suspects in Neighborhood 'Fagin' Gang Rounded Up

Suspected members of a neighborhood gang of youths, alleged to have taken orders from a 70 year old "Fagin" in a series of robberies on the northwest side during the last few months, were under arrest last night. Irving Park police, led by Sergt. Ignatius Brandt, began arresting the gang Tuesday. Police expect that by the time identifications are complete the ten prisoners will have been implicated in at least fifty robberies. The alleged "Fagin" is Henry Hess, arrested in his home at 3444 Osage avenue, where police found several guns.

DIES OF INJURIES.

Evansville, Ind., Dec. 5.—[Special.]—William Hoddy, 39, died last night of injuries received when his truck collapsed after a collision with a car driven by C. W. Hildebrandt.

GOES TO CAPITAL FOR A PARLEY ON COAL COST FIXING

George I. Methe, chairman of the Chicago retail coal code authority, boarded a train for Washington yesterday afternoon for a conference with NRA authorities, which is expected to determine the fate of the coal price fixing experiment here. If price fixing falls through, observers said, most members of the code authority will resign.

The importance of the conference was described yesterday in a telephone conversation by Frank Hecht, deputy NRA administrator in charge of the retail coal code. Mr. Hecht has already stayed his threatened action in declaring Chicago fixed prices "out" since Dec. 1. On Nov. 30 Mr. Hecht sent the local code officials a telegram demanding that by Dec. 1 they put into effect the prices set up by a Washington review board. These are lower than the Chicago code authority's prices. Instead of complying the code authority has continued to publish its own unapproved prices except on two items.

Howard O. Hunter, regional representative of the Federal Emergency Relief administration, was due to arrive at the capital today at about the same time as Mr. Methe. Mr. Hunter, who has information that dealers' margins on relief coal have been increased 40 per cent, will take up the matter with FERA officials, it was said.

U. S. RAISES OWN HORSES, ASSERTS NOTED BREEDER

Denies Nation Imports Saddle Animals.

C. J. Cronan Jr., veteran horseman of Kentucky, the state in which the breeding of saddle horses is the third largest industry, yesterday dispelled the belief that fine saddle horses are importations. Fully three-fourths of all the riding horses in the United States, he said, have been bred according to American standards.

Speaking at the 15th annual meeting of the Horse and Mule association, which was in session at the Palmer house, Mr. Cronan explained that the early ancestry of the horses seen in the shows and on the bridle paths was selected just one hundred years ago by Kentucky horsemen as the basis upon which to build a breed of strictly American saddle horses.

Traces Breed to Source.

Denmark, a brown colt foaled in 1839 was the foundation horse of the breed. He was a four mile race horse and was mated with mares from Canada, France, and New England to develop a breed to meet the demands of pioneer American days. He was the head of a family that has since grown to number, living and dead, a total of 35,919 registered saddle horses.

"When the nation was young, the roads few and the use of vehivles almost impossible," said Mr. Cronan, "there was need for a horse that could carry the rider long distances with ease and not distress himself in the task. Horses developed then were the ancestors of the magnificent American saddle horse of today.

"Where in the beginning the horse was bred for utility alone, as time passed the inevitable taste for luxury crept in. There came the demand for beauty as well as utility and speed."

Stamina Endures Today.

Some of the early horses were ridden from sunup to sunset, averaging 40 or more miles a day without showing appreciable effects of the strain of carrying men over rough country. The present day horses of the breed, Mr. Cronan said, with more flash and activity in their appearance and gait still are able to withstand such endurance tests.

In his annual report Wayne Dinsmore, Chicago, secretary of the association, stated that the decrease from 27 million head of horses and mules in 1920 to 17 million in 1934 has injured agriculture and industry by increasing the surplus of farm products thrown on cash markets.

WARNER STUDIO BLAZE FAILS TO PREVENT MAKING NEW TALKIES

Hollywood, Cal., Dec. 5.—[Special.]—Production of talkies was going ahead at the studios today, according to the announcement of the Warner Brothers First National, following last night's fire that caused damage of about $300,000 to movie sets, films, and various shops.

One life was lost. Albert M. Rounder, 65, studio fire chief, died after he had directed the fight against the blaze for hours. He was said to have had a weak heart. Rudolph Hoop, an actor, caught beneath a falling movie set, suffered a broken leg. S. Stankevick, a stage hand, was injured seriously.

In the destruction of the property house $100,000 in valuable rugs and antique rugs were lost. Six film vaults were burned out with the loss of some movie history, rolls going back to the Vitagraph days. Six tractors for the comedy of a tractor salesman, taken from stories running in a weekly magazine, were destroyed.

Five scene docks, the studio machine shop, and other shops devoted to the mechanics of set making were wrecked.

FAIR BUILDINGS' REMOVAL NOW IN FULL SWING

A large scale removal of exhibitors' buildings from the grounds of A Century of Progress Exposition was under way yesterday.

"Most of the exhibitors are apparently seeking to complete the demolition of their properties before colder weather prevents work," J. Franklin Bell, in charge of the demolition division of the Exposition, said. "There was a lull in wrecking operations after portable equipment had been removed, but now work on the buildings is in full swing."

Structures in the hands of wrecking crews yesterday including the Goodyear building, the farm home and poultry show unit, the General Motors building, Chrysler building, the Florida house and lumber industry houses, the Moroccan village, Sinclair exhibit, American Radiator building, Sears-Roebuck building, and the Firestone building.

Chief of Nazi Drive on Jews Reported Facing Ouster

[Chicago Tribune Press Service.]

BERLIN, Dec. 5.—Following the summary expulsion of Helmuth Brueckner, Nazi governor of Silesia, political circles assert the position of Julius Streicher, governor of Franconia and leader of the Nazi anti-Jewish campaign, is shaky. To justify their assertions they point to the arrest and two months' prison sentence given H. Moritz, circulation agent for Streicher's newspaper, the Fraenkische Tageszeitung. Moritz was sentenced for using strong arm methods when canvassing for the paper.

A STARR BEST
ESTABLISHED 1902

Best News since smoking was discovered

Tufnut PIPES

with the stem you won't bite through

The "TUFNUT" mouthpiece is more than a reinforcement... it is a definite scientific improvement that fits the teeth and defeats the effect of biting... TUFNUT pipes are made in England from select briar roots . . . You'll like TUFNUT's new idea, sold exclusively by A. STARR BEST. Prices from.. $1.25 to $6.00

A. STARR BEST
FINE CLOTHES for MEN
11 to 15 NORTH WABASH AVENUE
Just North of Madison Street

"America's Largest and Most Diversified Assortment"

Oriental Rugs

Free Booklet—Upon Request
"Oriental Rugs and Their Care"

Nahigian Brothers, Inc.
169 No. Wabash Ave.
Just North of Randolph

CASH BARGAIN BASEMENT

$29.75 AND $35

MORLEY COATS

Fur trimmed dress coats and fleeces—many coats of Forstmann woolens

$19.75

Every dress coat interlined with quilted lamb's wool

Today at 8:45—and on goes the sale that'll set your blood tingling. It writes style history and value history—it offers quality that you wouldn't imagine was even remotely possible at $19.75. Luxurious Forstmann woolens—deep, blizzard-defying, moor-toned fleeces—a wealth of fur—sound, staunch quality—you'll marvel at them. Sizes 12 to 44

MAURICE L ROTHSCHILD
State at Jackson
MINNEAPOLIS CHICAGO ST. PAUL

When Your Feet Hurt
TRY to Smile!

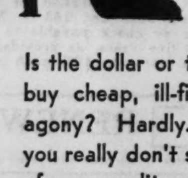

Is the dollar or two you save when you buy cheap, ill-fitting shoes worth the agony? Hardly. As a matter of fact, you really don't save anything, for shoes of poor quality can give only poor wear. One pair of well-made Feltman & Curme shoes will give you twice the wear, with comfort all the time.

Feltman & Curme shoes are inexpensive but there is nothing cheap about them. They are made of excellent materials by skilled, well-paid workers. They are designed and built to give comfort and satisfactory service. Their smart style is famous. You will make no mistake in selecting Feltman & Curme shoes.

Sizes to 9—Widths AAA to C

FELTMAN & CURME
30 years of shoe service to the nation in
Stores from Coast to Coast
30 Conveniently Located Chicago Stores

We PROTECT
THE QUALITY OF NATIONAL'S MEATS
We make sure you get fresh meat. Every step, from our modern commissary to our clean, sanitary markets, National's quality meats are under constant refrigeration and rigid inspection.

Listen In: WBBM 9:15 A. M. Daily except Sun. Also WCFL 8:15 P. M. Mon., Wed. and Fri. National Tea Food Flashes

In Our 250 Meat Departments Thursday, Friday and Saturday

Money-Saving Food Distribution — NATIONAL TEA CO. Food Stores

NATIONAL'S QUALITY
Pot Roast
OF BEEF—Neck Cuts
Serve a savory Pot Roast with plenty of fresh vegetables. A healthful, satisfying meal. Best of all, it goes a long way.
10½c lb.
Shoulder Roast of Beef 14½c lb.

SMOKED—SHANKLESS
Calis
5 to 7-lb. average. Cook with vegetables for an appetizing cold weather dish
11c lb.

ROUND or SWISS
Steak
National's Famous Quality
19c lb.

Beef Shoulder Steak 15½c lb. Sirloin Steak 23c lb. Porterhouse or Club Steak 25c lb.
Sausage Soft Summer—Soft Salami—Veal Sausage your choice 15c lb.

Thursday and Friday Fish Specials
Perch Large Fresh Caught 10c lb.
Salmon Steaks Red—Columbia River 18c lb.

MENU
Pot Roast with Potatoes
Carrots, Onions
Horseradish Sauce
Stuffed Celery on Lettuce Slices
Grape Jelly Tarts
Coffee

NATIONAL Evaporated Unsweetened
Milk
Pure and Wholesome—Approved by the Committee on Foods of the American Medical Assn.
6 14½-oz. tall cans 34c

FORT DEARBORN—Salted Soda or Graham
Crackers
2-lb. pkg. 17c

TOMATO SOUP—Double Rich
Campbell's 3 10½-oz. tall cans 20c
Campbell's Assorted Soups Vegetable, Vegetable-Beef, Chicken, Pea, and others 3 10½-oz. tall cans 25c

ASSORTED SOUPS—Home Recipe
Heinz
Vegetable, Cream of Mushroom, Noodle, Beef Broth, Bean or Cream of Tomato
2 16-oz. cans 25c

TOMATO SOUP
Van Camp's 3 10½-oz. cans 14c

NATIONAL—Pure Grape
Jelly
Made from pure Concord Grapes and finest sugar
2 1-lb. thin-blown tumblers 35c
National Pure Grape or Crabapple Jelly 2 12-oz. tumblers 25c

Ceresota Flour 5-lb. bag 26c 24½-lb. bag $1.09
Nut Margarine Come Again 2 1-lb. pkgs. 21c
Vermont Maid SYRUP—Cane and maple flavor 12-oz. bottle 17c
Toddy FREE—Glider with each 8-oz. can purchased 8-oz. can 21c

Household Needs
Chi. & Subs. Dec. 6-8
Seminole Tissue 3 1000-sheet rolls 19c
Clorox 16-oz. bottle 15c 32-oz. bottle 27c

Special Introductory Offer
Borden's Cheese 17c
Amer., Pimento or Swiss—Pasteurized ½-lb. pkg.
Cocktail Cheese Borden's Pimento and Relish Cheese Spread 4½-oz. striped glass 15c
Cocktail Cheese Borden's Roquefort Cheese Spread 4½-oz. striped glass 21c
Chateau Cheese Food Borden's ½-lb. pkg. 17c
Grated Cheese Borden's American 2 2-oz. pkgs. 19c

NRA CODE
NATIONAL TEA CO. FOOD STORES
THE COMPLETE MONEY-SAVING FOOD DISTRIBUTION SERVICE
AN ITEMIZED CASH REGISTER RECEIPT WITH EVERY PURCHASE

LIVING PICTURE TELLS STIRRING STORY OF BEEF

Stock Show Exhibit Has Thrill for Layman.

BY JAMES O'DONNELL BENNETT.

In two minutes an intensely vivid living picture gives the layman the vast historical and economic significance of the current International Live Stock exposition at the stockyards.

And this exposition is so exhilarating and so instructive that it is as much a show for laymen as for the experts whom it is drawing from all over the United States and Canada.

But, for the layman's intelligent enjoyment of it, it is essential that he should first get a rough idea of what the show proves, what it illustrates, and what economic lessons it drives home.

The living picture does all that at a glance.

A Journey for Laymen.

It takes the city dwelling layman from the big ovens of his grandmother's spacious kitchen to the compact kitchenette and the small ovens of the present day hotel apartment. It takes him from the huge roast of beef of 35 years ago that would feed a boarding house table to the neat, tidy little roast that a family of three can consume in two days. View the living picture attentively and it unfolds to you domestic history—smaller families—architectural history—smaller homes—and stock breeding history—smaller cattle.

This picture is on the second floor of the exposition's new amphitheater and any one of the dozens of herdsmen and grooms on that floor can point you the way to it. Half a dozen deep-breathing cattle are its figures. Above them is a placard reading, "The Story of Beef in America."

Real Longhorn Steer.

The first figure is a huge longhorned steer that probably not one in a thousand Chicago boys has ever seen the like of. His kind is now so rare that the exposition authorities had to buy him from a rodeo in Kansas City. The placard above him reads, "The Beef of the Pioneer." He is a mountain of bone and sinew—at least 2,000 pounds in weight.

The next figure in the picture is [edibly] an improvement, and his placard reads, "The Beef of the Frontier." Improvement though he is, he still is wasteful. No tidy little roasts for a family of three on him.

Next you see "The Beef of the Empire Builder." Improvement is very marked, but still he is a wasteful brute, running to fat and to large cuts. And it takes five years to make him ready for market.

Now, in the last pen, "The Beef of Today." That means small roasts and an animal that can be made ready for market in from 16 to 20 months.

What tremendous savings have been achieved since you glanced at the longhorned steer in pen No. 1!

Modern Beef Small, Compact.

For the animal in pen No. 4 is a compact little beast weighing less than a thousand pounds and — roughly speaking—all edible. And ready for the market in less than two years!

It is such changes, such improvements, such economies that make stock breeding one of the most important and most fascinating branches of science. A stock breeder of skill and initiative is a public benefactor who makes many a university pundit giving his life to the collation of Greek texts seem like a futile putterer. But universities do not bestow honorary degrees on patient, farseeing stock breeders.

The placards above the various panels—or pens—of this eloquent living picture are barely sufficient for the layman's instruction. The picture needs a lecturer and, happily for me, I had the benefit of a ten minute discourse on it by B. H. Heide, the wise and richly informed secretary-manager of the exposition. He had not been speaking half a minute before other visitors were crowded ten deep around him, listening attentively.

STOCK SHOW RIDER

Lorraine Graham, age 13, one of the four Graham children from Salina, Kas., who perform on ponies at the stock show arena daily.

[TRIBUNE Photo.]

First Stock from Spain.

"The story of American cattle," he was saying, "began in the sixteenth century with Spain's exportation to Mexico of longhorn scrub types of cattle. Those types moved north to our plains, and after two and a half centuries were crossed with good shorthorn Hereford and Aberdeen-Angus bulls brought from England and Scotland in the last half of the nineteenth century. Refinements in breeding went on and on and on. It was a long story—those refinements—more than half a century long, and the finale of it is that in this country we now produce the finest beef in the world. Those men who imported the shorthorns and directed the early breeding were the pioneers of the present vast industry and they deserve honorable remembrance."

Pointing to the big, fat animal beneath the placard that reads, "Beef of the Empire Builders," Mr. Heide said: "As late as the World's fair of '93 some of those wasteful monstrosities were shown and admired. Now they are considered monstrosities because they run so heavily to fat and to the large cuts which are no longer in demand. Some of his kind would weigh 3,000 pounds at five years. Today the tidy, economic type weighs a third as much.

Learn Many Hard Lessons.

"Hard lessons in careful breeding and in scientific feeding have been learned since the time of the 3,000 pounders and the result of the lessons is the early and quick maturity of beef cattle. Those lessons Chicago and its annual Live Stock exposition have helped to teach the world. Economy in production is the essence of this show's message to mankind. How to eliminate the scrub, how to fatten animals on less food, how to improve breeds, and how to improve feeds and feeding—those are lessons the International has been teaching for 35 years."

After that little discourse the listeners grouped around Mr. Heide went their ways, and, I warant, viewed the rest of the 5 million dollar show not with a layman's tired eyes but with some gusto and appreciation. For now they had at least an inkling of what it was all about and could look with knowing eyes on the neatly turned, smoothly fleshed, young beef cattle of our time. "Full pants," a a phrase originating with Scotch breeders, meant something to them when they heard the breeders using it. Any beef animal that is good must have "full pants." That is to say, the quarters from the hock and rounding up to the tail must be full and wide. The antithesis is the "cat ham" of the old longhorn steer—lean, scrawny and all muscle.

Proposes Hourly Lectures.

After the impromptu lecture—which ought not to be an impromptu but a definite item once an hour of every day in this eight-day show—I went down into the arena to see the Graham children ride in the Wednesday matinée program. They ride in the programs of every night also.

The Graham children are Lorraine, aged 13; Ralph, aged 12; Joan, aged 10, and Jean, aged 6; and they come from Salina, Kas. They ride like—well, only the tiresome, outworn comparisons come to mind. They ride like the devil—if boldness and a seeming disregard of life and limb are part of what the devil learned in his riding school. They ride like centaurs because they seem—so perfect is their control—to be part of the animals on which they are mounted. But to drop nonsensical comparisons, they ride like brave, confident, quick-thinking, beautifully poised American children who make you proud of your country.

Shetlands and Mustangs.

The three girls ride Shetlands and the boy a mustang, that half wild horse of the American plains. Ralph's mustang is a shade scrawny, and O. T. Henkle, treasurer of the International and vice president and general manager of the Union Stock Yards and Transit company, said to the boy, "Better feed him up a bit, hadn't you?"

"Mister," the child gravely answered, "when I got him he was so thin that if you threw a hat at him—and the hat hit him—it would hang on his bones."

It will be observed that in addition to their skill in horsemanship the Grahams have the gift of pungent speech.

After his remark to Mr. Henkle, Ralph was off in a flash on the mustang and performing in a manner so swift and intricate that, said Mr. Henkle, "I couldn't tell which was boy and which was horse. And sometimes my doubt was whether in ten seconds any boy or any horse would be left. But both of them seemed to be enjoying themselves."

Sister a Trick Rider.

In addition to riding with her brother and her sisters in dare-devil stunts, Lorraine puts a white horse named Silver Lady, through the Spanish trot, the sideways waltz, and other graceful and intricate evolutions that most of us humans could not perform so alertly.

There is always something to lure you on and on at the International. It is as fascinating as a circus and many times as important. Its dominant notes are reality and power. It is an epitome of the essential things of existence. And so, after watching pageantry and the bestowal of awards and the driving of six-horse hitches in the arena for an hour, I went to the stables under the same roof to renew last year's acquaintance with the gigantic Clydesdales.

One of them is Lindy, a gentle soul that stands 6 feet 3 inches high and weighs 2,350 pounds. In the stall next to him is General, a Clydesdale of about the same height and weight. General seemed restless—not like his usual calm, monumental self.

Nervous; It's Supper Time.

"What's the trouble?" I asked.

"Simple," said William Wales, champion six-horse hitch driver of the world who nightly performs in the arena—"very simple. It's getting near his supper time."

At this point General, opening and closing his face like a hippopotamus, took a large mouthful out of the wooden partition of his stall.

"General!" said Mr. Wales in a tired, hurt tone, and very quietly, "do you want to spoil our stall?"

General turned an inquiring gaze upon his master, as one who would say, "Do you mean me?"

"Yes, I mean you," said Mr. Wales. "Now quit it."

General, who, with one tread of one hoof could have reduced the entire Mr. Wales to pulp, sighed deeply—and quit it.

Yes, there is endless human interest and horse interest at the International.

And only 3 more days in which to enjoy it.

Live Stock Show Visitor Dies in Room at Hotel

Sidney C. Cherrill, 44 years old, 284 Tompkins street, Galesburg, Ill., an assistant sales manager for the Illinois Agricultural association, 608 South Dearborn street, was found dead of heart disease last night in his room at the Hotel Sehrman. Cherrill was in Chicago to visit the International Live Stock exposition.

JAILED FOR THEFT AT FIRE.

Walter Sikora, 30 years old, 1658 Cullerton street, was sentenced to six months in the Bridewell and fined $10 yesterday for stealing a lamp and acetylene gas tank from a fire truck during a fire Sunday night.

B/G evening DINNERS are cooked with the very *finest* foods *that can be bought.* We know *how* to buy and we buy in *great quantities*, which are *more* reasons why these delicious dinners are so *moderately priced.*

MANDEL'S for GIFTS

New Store Hours, 9 A. M. to 6 P. M.

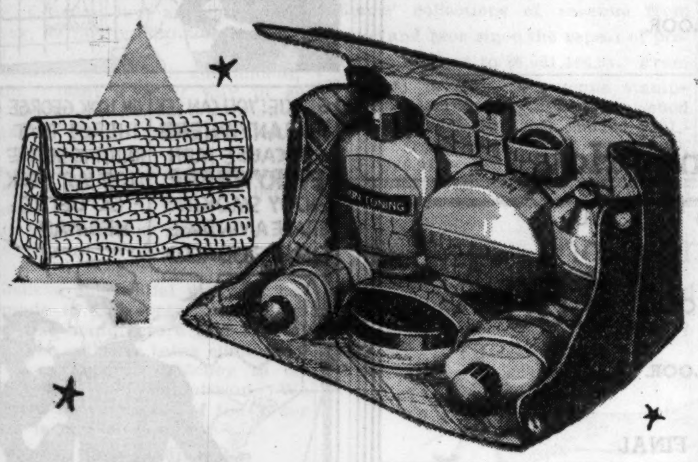

An Inspired Gift!

Helena Rubinstein's "Beautility Kit" Contains Nine Beauty Essentials

There's a kit for each type of skin—dry, oily or normal—and every requisite for a lovely lady's beauty is contained in it. Simulated Alligator leather case in red or black.

$5

Mandel's Toiletries—First Floor—State.

MALING BROTHERS

Strikingly Beautiful

TREE BARK SHOES

. . Specially Priced at Only . .

Tree barks are the new sensation in footwear. And when you see how smart and trim they look on your feet you'll want to own a pair.

$2.65

Smart New

TREE BARK HANDBAGS

The Smartest Thing in Handbags This Season

$1

MALING BROTHERS

New Loop Store 34 S. State St. *(Near Monroe)*

Other Loop Store 231 S. State St. *(Near Jackson)*

4039 W. Madison St. 6320 S. Halsted St. 3249 Lawrence Ave.

3249 Roosevelt Road 3218 Lincoln Avenue 2764 Milwaukee Ave.

All Neighborhood Stores Open Thursday Till 10 1335 Milwaukee Ave.

A SPECIAL CHRISTMAS OFFER

The famous Van Heusen shirts with the Van Heusen collars

MONOGRAMMED FREE

It's the same famous Van Heusen shirt that's won nation-wide renown—the shirt with the marvelous collar that can't wrinkle, wilt or sag—that combines starched collar smartness with soft collar comfort. From now until Christmas you can have them monogrammed—*at absolutely no extra cost.* It's an amazing opportunity. Monograms in 8 styles, any color

End-and-end Chambray shirts blue, tan, green, gray collar attached $2.15 MONOGRAM FREE	*White, blue, tan or gray broadcloth shirts collar attached* $2 MONOGRAM FREE

End-and-end shirts with 2 collars to match $2.50

MAURICE L ROTHSCHILD

MINNEAPOLIS — State at Jackson CHICAGO — ST. PAUL

The "Last" Comes First in FLORSHEIM Custom Shoes

MOST STYLES $8.75 *Some Styles $10*

● The old adage "shoe maker stick to your last" is particularly true in making Custom shoes. That's why Florsheim pays so much attention to Custom lasts.

Take the Lynwood, shown above. This is the type of last ordinarily found only in the most expensive handmade Custom shoes. Florsheim styles a fine Custom model on this last . . . with everything from the wide custom shank to the close fitting boot counter and the trim custom toe. The result is an achievement in fine shoe making . . . a Custom shoe for the man who knows what's right and wears it.

Florsheim uses ONLY the Heart of the Hide

Another difference between Florsheims and ordinary shoes . . . why they keep their good looks longer.

FLORSHEIM *Shoe* SHOPS

1 N. La Salle Street *N. E. Corner of Madison Street* — 12 N. Dearborn Street *Open Evenings for Your Convenience* — 116 S. Wabash Avenue *In the Palmer House*

32 E. Jackson Boulevard—*N. W. Corner of Wabash Avenue*

QUALITY, VALUE—ABOVE ALL, YOUR SATISFACTION

OVERCOATS

There's only one *finest* in any field. In overcoats these lead the field. They're unmatched — for style distinction, for hand needling, for fabrics. They were customized exclusively for us by

Hickey-Freeman

Worumbo—the king of all overcoats, at $145

Coats of de luxe Kashmir and camel hair, $125

Costly South American llama overcoats, $115

Scotch loomed, moss finished fleeces at $85

Double weave Scotch Glen Sprays, $90 and $100

A most remarkable special value group at $50

Dress coats, $50, $65, $75, $85, $100, $125

ENTIRE 6TH FLOOR FOR OVERCOATS

MAURICE L ROTHSCHILD

MINNEAPOLIS — State at Jackson CHICAGO — ST. PAUL

THE STORE FOR MEN

For that very maddening man who has "everything"

Why not A BELT AND BUCKLE SET!

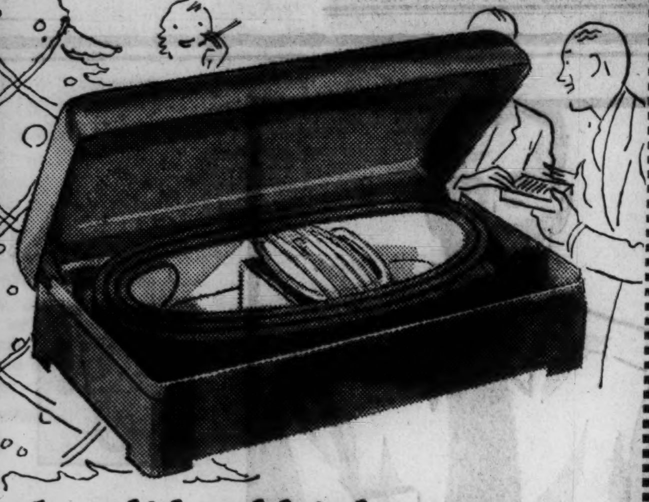

A solid gold inlay on a sterling silver buckle...

—with a smart initial, and a saddle stitched calfskin belt with a suede lining makes a princely gift for any well-dressed man. And this good-looking *Hickok* set comes packed in a neat cigarette box—complete, belt, buckle and box $5

Sterling silver, initialed buckle and pigskin belt—

—packed in this smart beverage shaker top—ought to please any man on Christmas morning. The shaker top is just as practical for junior's malted milk as it is for cocktails. And the belt itself is of sturdy pigskin, suede lined. The set complete . . . $3

or—

MASCULINE JEWELRY

A smart two-way gift idea—cigarette box and sport set

The box is unusually good-looking in its design—and the set itself includes crystal bit links with a collar and tie holder shaped as a riding crop. The set complete is $3.50

Here's a cigarette case with four pieces of jewelry

This two-way idea predominates this year in these two marvelous new jewelry presentations designed by *Hickok*. Here's a smart case to slip in your pocket after you remove the bit links and the tie and collar holder that have a non-slippable feature. This price includes jewelry and case— $3.50

FIRST FLOOR

A selection of Hickok jewelry and belts and buckles also in Evanston and Oak Park

THE STORE FOR MEN

MARSHALL FIELD & COMPANY

NIAGARA FALLS SUFFERS NEW SLIDE OF ROCK

Canadian Side Affected; Contour Unchanged.

(Picture on back page.)

Niagara Falls, N. Y., Dec. 5.—[Special.]—Another vast mass of rock has fallen from the Horseshoe Falls plateau. This time it was on the Canadian side close by the main scenic point of Victoria park. Rock estimated at 200,000 tons dropped into the gorge.

The exact hour of the latest break is not known. From noises said to have been heard by residents on the Canadian side, the probable hour of the break has been placed at 5:30 Tuesday morning. B. L. Pew, steward at the Table Rock house, Canadian side, says the falling of the mass awakened him.

Breaks Below Ground Level.

On behalf of the Canadian Niagara parks commission, J. W. Archer today made an investigation of the face of the cliff at the point of the break. He reports that a projecting section of rock between 250 and 350 feet long broke from the face of the cliff, a short distance below the upper ground level.

The break extends a few feet from the Canadian edge of the falling water to about 300 feet along the débris slope of the gorge bank. Under normal conditions of the river's flow, no water has passed over the point of the break in many years.

Falls Contour Unchanged.

The break does not in any way change the contour of the face. It is the opinion of many that the cause of the break was the natural disintegration of the cliff. For years sightseers have viewed a great crevasse in the surface of the rocky plateau at that point. There have been many predictions that a break there was not far off.

Officials of Victoria park were secretive about the fall of rock, fearing false reports might be circulated about the safety of the scenic tunnel they operate. While the rocks plunged down in front of that tunnel, no damage to that feature occurred.

Unusual interest has been aroused in the break because it occurred by the site of old Table Rock, where Charles Dickens, John G. Safe, Mrs. Lydia M. Sigourney and many other notable people attained the inspiration which caused them to write tributes to the beauty of the falls.

At Work 30,000 Years.

The latest break was attributed to erosion by wind and rain. That erosion, geologists estimate, has been going on for 30,000 years and has been causing the edges of the falls to retreat about five feet a year.

In 1931 a slice of rock 150 feet deep and 300 feet wide and estimated to weigh 80,000 tons fell into the river from the American falls, the smaller of the two cataracts. The second big fall occurred five months ago. Then rock 100 feet wide and 50 feet deep fell from the Canadian cataract.

Holland Orders 14 U. S. Planes for Indies Route

AMSTERDAM, Dec. 5.—(AP)—President Albert Plesman today announced that the Dutch Royal Air Lines has ordered 14 American built airplanes perparatory to speeding up the East Indies service. The planes are of Douglas make. It was a Douglas plane in which the Dutch flyers, K. D. Parmentier and J. J. Moll, won the first handicap prize in the recent England to Melbourne air derby.

Shell Shocked Veteran Ends Life by Hanging

Frank N. Fitzsimmons, 44 years old, world war veteran and commercial artist, committed suicide yesterday by hanging himself in his apartment at 4600 Beacon street. A victim of shell shock during the war, in which he served as a first lieutenant, Fitzsimmons had tried four times previously to end his life, according to his widow, Lillian, 38 years old, who survives with a 4 year old daughter.

A CHRISTMAS GIFT

Should be a Personal thought, not necessarily an expensive Purchase. Your photograph is the most appropriate Gift.

6 Perfect Van Dyke Portraits and One 10 x 14 De Luxe Etching—Remarkable Value for . . . $3.45

Four Proofs Shown

GIBSON

Photographers

58 E. WASHINGTON ST.

Telephone Central 3982

OPEN SUNDAYS 10 TO 4

OFFER GOOD FOR ENTIRE FAMILY

COLDS

Creomulsion

Your own druggist is authorized to cheerfully refund your money on the spot if you are not relieved by Creomulsion.

COURT TO RULE SOON ON MONEY NEEDS OF GLORIA VANDERBILT

New York, Dec. 5.—[Special.]—Thomas B. Gilchrist, co-guardian of the estate of Gloria Vanderbilt, 10, today was preparing to go before Surrogate James A. Foley, who will determine how much money the little girl's maintenance should cost next year.

Both the child's mother, Mrs. Gloria Morgan Vanderbilt, and her attorney, Nathan Burkan, today expressed satisfaction with the decision of the Appellate division that held yesterday that Justice Carew's decision was a final order and therefore appealable.

Burkan today was preparing to file the notice of appeal he will take from the decision which awarded the principal custody of the child to Mrs. Harry Payne Whitney, Mrs. Vanderbilt's sister.

Mrs. Vanderbilt had feared the order of the lower court was not appealable and had asked the Appellate division to order Justice Carew unequivocally to dismiss or uphold the writ of habeas corpus which Mrs. Vanderbilt instituted two months ago with a view of regaining the complete custody of her daughter. The Appellate division refused Mrs. Vanderbilt that request.

Gilchrist and George W. Wickersham are guardians of the trust funds in the name of the child. These funds total nearly 4 million dollars and in the past Mrs. Vanderbilt has been given approximately $50,000 a year out of the income with which to maintain herself and the little girl.

Gilchrist said today he will ask Mrs. Vanderbilt and Mrs. Whitney to submit to him memoranda showing how much money they will require to continue little Gloria's maintenance. With this information, Gilchrist will go before Surrogate Foley.

ATTORNEY SUES GRACE WILLETT FOR $23,500 FEE

Mrs. Grace Williamson Willett, 2130 Lincoln Park West, divorced wife of Howard Willett, wealthy trucking contractor, was sued in the Superior court yesterday for $23,500 in attorney's fees. Willett also was named defendant.

Attorney Henry L. Balaban, the plaintiff, alleges in his bill that the money is due him for his work toward securing the divorce, which was granted last May 21, and in prosecuting the $1,000,000 alienation of affections suit against Mrs. Mary Cave Hall, which was dismissed several days before the divorce. Balaban charges he was paid only $400 for his services, which were dispensed with a year ago.

Iraq Charges Persia with Violation of Boundaries

GENEVA, Dec. 5.—(AP)—Iraq today charged Persia with "flagrant violations" of her boundaries, and asked that her protest be put on the agenda of the next session of the league of nations council.

YOUNG WOMAN IS FOUND SHOT ON MILITARY FIELD

Lebanon, Pa., Dec. 6 (Thursday).—(AP)—A young woman identified as Miss Anna Miller, 26, of Lebanon, was found critically wounded in Fountain Head field, the cavalry parade ground of the Pennsylvania National Guard military reservation at Colebrook, early today. An automobile was reported seen speeding from the scene.

First reports said a weapon was found beside the body of the young woman, who was rushed to a Lebanon hospital for an emergency operation.

A motorist who police said heard the girl scream rushed to the cabin of Capt. Robert Lesher nearby. Together they hurried to the field and found the girl lying on the ground, a bullet wound in her left breast near the heart.

The motorist was quoted as saying he saw an automobile speeding away just after he heard the girl cry out.

Cuba Jails 4 Connected with Plot on U. S. Envoy

[Chicago Tribune Press Service.]

HAVANA, Dec. 5.—Four of five men, charged with plotting to assassinate American Ambassador Jefferson Caffery last month, were sentenced today to 190 days' imprisonment. The fifth was freed.

LOS ANGELES POLICE HURL TEAR GAS AT CAR STRIKE RIOTERS

Los Angeles, Cal., Dec. 5.—(AP)—Police hurled tear gas in the crowded 7th and Broadway area, heart of downtown, today to break up an assemblage of several hundred rioters who attempted a demonstration on behalf of striking street car motormen and conductors.

A man carrying a United States flag attempted to lead a parade while those following him taunted street car crews.

Police also threw tear gas at another group congregating two blocks away at 8th and Hill streets.

A possibility of direct intervention by the national labor relations board in the strike of several hundred Los Angeles Railway company employés was unofficially reported today after negotiations for a settlement apparently had reached a deadlock.

ROBBERY SUSPECT HELD.

John Doyle, 28 years old, 242 West 59th street, was held to the grand jury in bonds of $25,000 yesterday by Judge Matthew D. Hartigan in the Felony court on robbery charges. Doyle was accused by Mr. and Mrs. Ruel J. Siegel of holding up their restaurant at 8276 South Chicago avenue Nov. 19 and taking $2,200.

Saks · Fifth · Avenue

NORTH MICHIGAN AT CHESTNUT

Millinery Reduced

300 Season's Smartest Hats

formerly up to 25.00

NOW 7.50

SECOND FLOOR.

300 Debutante Hats

formerly up to 15.00

NOW 3.95 and 5.00

FOURTH FLOOR.

ALL SALES FINAL

MANDEL BROTHERS

a store of youth — a store of fashion — a store of moderate price©

High, Dry and Handsome

Galoshes

Bought Months Ago! Unusual Values At Prices That Fit Every Purse

$1.49

Satin finish, lightweight rubber galoshes. Easy to slip on and off. High, medium or low heel type in black or brown. Exceptional values at this price. All sizes.

Cuban, High Heel Styles—First Floor—State or Wabash. Flat Heels—Sixth Floor—State.

$1.49

$2

$2.50

Automatic Fastener Type

Strong, lightweight rubber galoshes with an automatic fastener that works unfailingly. Black or brown; high, medium or low heels. All sizes.

Alligator-Grain Trim

Smart looking galoshes with easy sliding automatic fastener. An alligator-grain rubber trim adds to their smart appearance. Black or brown; high, medium heels.

Shoes—First or Fifth Floor—State.

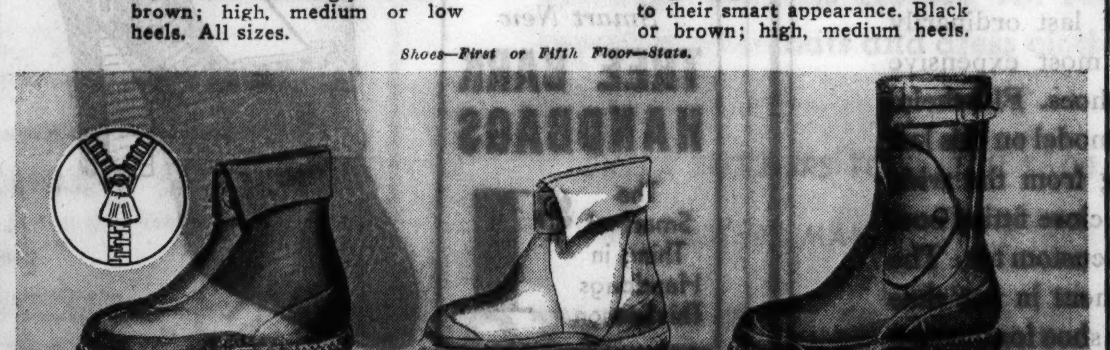

Goodrich Zippers, $2.25

Sturdy, strong galoshes for general all-around wear. Easy to pull on and off. Zipper fastening that never fails. Black or brown. Sizes 6 to 3.

Growing Girls' sizes, 3½-8, $2.50

Snap Galoshes, $1.50

Well made of lightweight rubber. Fasten easily with a snap at side. Brown or black. Sizes 6 to 3.

White Snap Galoshes $2.25 Sizes 6 to 12.

Ski Boots, $2.50

Rubber overshoes that come well up over the ankles and provide ample protection for young feet. In brown only. Sizes 6 to 3.

Children's Shoes—Sixth Floor—State.

Complete Stock of Rubbers for Men

Shoe Department—Second Floor—Wabash.

Sues Bus Company, Asking $15,000 for Strike Injury

Miss Harriet E. Baker, 35 years old, a resident of the Hotel Sherman, started suit for $15,000 damages against the Chicago Motor Coach company in Circuit court yesterday. The suit, filed by Attorney Harold J. Green, is an aftermath of the violence that accompanied the strike against the bus company. The bill claims damages for an injury inflicted on Miss Baker when she was struck in the head by a steel ball while she was riding on a bus on Sept. 19.

Vintage WHITE OWLS-5¢ present

THE ADVENTURES OF GRACIE— WITH GEORGE BURNS AND GRACIE ALLEN

TUNE IN: Adventures of Gracie 8:30 P. M. Every Wed. Nite, Station WBBM, C. B. S.

DRIVE OUT YOUR CHILD'S COLD

Quicker With This Deep-Penetrating Salve That Has

To drive out a child's deep-seated cold you need "positive medication" and "deep penetration." Penetro gives you BOTH! Actual laboratory tests prove that Penetro contains from 50% to 100% more medication than ordinary cold salves. In addition, because of its base of old-fashioned mutton suet, Penetro carries this medication deep within to break up congestion and drive out colds quicker than anything you ever used before. Treat father's colds with Penetro, and yours too, mother. It's stainless and snow-white. 25c, 50, $1.00 jars.

25¢

PENETRO

THE SALVE WITH A BASE OF OLD FASHIONED MUTTON SUET

To drive out stuffy head colds, use Penetro Drops for the nose and throat. Contain ephedrine and other clinically approved medication. 25c, 50c $1 bottles.

Tune in Plough's "Lombardo-Land," Featuring Guy Lombardo's Orchestra, Wed. Night, NBC

"How do you do it!"

THAT'S what many mothers say when they see the adorably sweet and *natural* photographs we take of their children. We can do it because our way of taking pictures puts a child at ease . . . there's no fussing to make a child nervous. And our photographer likes children so much and is so expert at getting the kind of expressions that make parents proud, that he just plays with the child and makes it a lot of fun.

Your Child's Picture Taken FOR CHRISTMAS GIVING!

Large 11x14 Size $1 No Appointment Needed

6 FINE 8x10 PICTURES $4

Unmounted ready for framing

Basement, North, State.

MARSHALL FIELD & COMPANY Basement

SOUR STOMACH?

Give me just 2 minutes!

GIVE Stuart's Dyspepsia Tablets just 2 minutes, and you can forget your stomach ills. Sourness disappears. Your stomach is sweet. There is no gas, no belching. You can *enjoy* your meals again. Stuart's Tablets neutralize the acid condition caused by every-day foods, do it quickly and harmlessly—*twice* as effectively as soda. Not a laxative. Non-habit forming. The handy pocket or purse size tin 25c at all drug stores.

Relied on by millions for 40 years

STUART'S Dyspepsia TABLETS

Good News for Kidney Sufferers!

FOLEY PILLS go right into the irritated kidney and bladder organs so quickly, you SEE results in a few hours. Flush out poisons, neutralize burning acids, bring prompt soothing comfort. No more aching back, weak bladder, sore painful joints from lack of kidney activity. Ask druggist for FOLEY PILLS—take no other. Money back guarantee. Keep bowels open with Foley Cathartic Tablets. ©1934

EDUCATIONAL

moser BUSINESS COLLEGE

Only Four Year High School Graduates Enrolled

Students May Enter Now. Bulletin Sent Free

116 S. Michigan Ave., Chicago, Randolph 4347

ARMOUR INSTITUTE OF TECHNOLOGY — 41st year. Courses in all branches of Engineering and Architecture. All student activities. Athletics. Second Semester Day School Begins Feb. 11 Evening School Begins Jan. 28

Armour Institute of Technology 3308 Federal St. Telephone Victory 4600

THE ART INSTITUTE ART SCHOOL

Winter term January 2, for beginning and advanced students. Day, Evening and Saturday classes. *Bulletin on request.* Phone Central 7081. Address Associate Dean, Box C. T., Art Institute of Chicago

AIR CONDITIONING

Investigate this fast growing field of opportunity. Day and EVENING classes. Courses in Radio, Drafting, Engineering, Electricity, Architecture. Accredited. Get Free Blue Book, Chicago Technical College, Dept. 34A—118 E. 26th St. Tel. Vic. 8378.

SPEEDWRITING

Beginners take 100-120 words a minute in 6-8 wks. Not a machine. Both sexes. Low cost. Also Gregg, Munson, Pitman, Comptometry, Bookkeeping, Switchboard, Typing, Cashier. Big Loop School. Chicago Business College, 190 N. State St. Franklin 4122-3-4-5

RAY SCHOOLS *Art for Business Use*

Commercial Art, Photography, Advertising Copy, Layout, Media, Markets, Photo-retouching, Color. MID-YEAR ENTRANCE JAN. 2, 7, 14 116 S. MICHIGAN BLVD., CHICAGO, Dept. T

LEWIS INSTITUTE An Endowed College for Men and Women. Winter Quarter Day Classes begin Jan. 2. Spring Term Evening Classes Feb. 4. Address Box A, Madison St. and Damen Ave., Chicago.

CENTRAL Y COLLEGE — Junior and Senior College and High School courses for men and women. Day and evening classes. Low tuition. Free catalog and folder. 19 S. La Salle St. CENtral 6787.

DePaul UNIVERSITY — Liberal Arts—Law—Commerce—Music—Drama—Secretarial. Loop High School—Days and Evenings. Call, write or telephone Central 8194 for Catalog. 64 E. Lake St., Chicago.

NU Northwestern University Evanston and Chicago, Illinois. 8 Complete Schools. Downtown Evening Classes. *Write for Bulletin.*

METROPOLITAN BUSINESS COLLEGE

Business and Secretarial training. Day and night classes. Free employment service. BEGIN NOW. 37 S. Wabash. RANdolph 2637.

GREGG COLLEGE The Home of Gregg Shorthand 6 N. Michigan Ave. Chicago Phone State 1881

REPEAL IS FOUND RESTORING U. S. REGARD FOR LAW

Effects of Its First Year Pass in Review.

BY ARTHUR EVANS.

Repeal's first anniversary yesterday found federal, state and local authorities weighing the year's results. In general they reported a growth in temperance and sobriety and an improvement in social habits and customs, especially among the younger generation, since the 18th amendment was wiped out. The spirit of law observance, they held, has been given revivification.

Hardest of the problems confronting them, they said, is the hangover from the era of national prohibition in the shape of bootleggers, racketeers and spurious liquor which became entrenched during the years of Volsteadism, the speakeasy and the hip flask.

Prohibition Gangs Broken Up.

Gangs which were highly financed under prohibition have been broken up, and prosecuting officials said the drive against crime and the underworld received great propulsion from repeal.

Revenues from legalized liquor have not come up to estimates a year ago. This is ascribed to the bootleggers, and a movement is afoot to reduce the federal tax to put the legitimate trade on a stronger basis of competition.

One notable tendency has been the popularity of beer and beer drinking and a reported falling off in consumption of hard liquor.

Three Billion Spent in Year.

In Washington Ammon McClellan, executive director of the League of Distilled Spirits Rectifiers and rectifiers' code authority, estimated that America's liquor bill for the first year of repeal was more than three billion dollars. Of this he figured a billion and a half dollars was spent on legitimate liquor, while a billion and a half went for illicit spirits via the bootlegger.

"Because of high federal taxes the leggers can undersell the legitimate dealers," he said.

Government estimates are that 42 million gallons of distilled spirits and 35 million barrels of beer have been consumed during the year. About 388 million dollars will have been collected by the federal government, apart from the amounts collected by states and municipalities.

Promises Cheaper Liquor.

Prices of good, reputable liquor are still too high. Joseph H. Choate Jr., federal alcohol control administrator, held out a promise of better and cheaper liquor next year. "There will be a substantial improvement in the liquor in 1935," he said. The government is going after some persons whom it suspects of "gypping" the public by charging exorbitant prices for bonded liquor.

As to Scotch, testimony in recent weeks before the liquor control authority in Washington has been that considerable of it is still spurious and never smelled the peat smoke or heard the bagpipes in Scotland.

Director Choate said the present day gin seems to be as good as pre-war stuff; that the quality of blends is improving. Early next year, after the holiday flurry, he said, greater amounts of whisky six to twelve months old will be released, which will reduce prices.

Analyzing the effect of the first year of repeal in Chicago, Mayor Kelly said yesterday:

"Repeal has aided in law enforcement. It has taken away the excuse for the hip flask. There is much less drinking among the younger generation. The police have been enabled to concentrate their activities on crime and the protection of organized society.

"The system is not everything we want at the present, for it takes time to work the problem out, but the improvement in morals and customs is apparent. And, most important, respect for law is being restored to its old plane. As to revenue, more than 4 million dollars has been collected for tavern licenses for Chicago."

Comment of a Prosecutor.

Breaking up of old gangs, which were highly fortified financially during prohibition, was dwelt upon by Wilbert F. Crowley, first assistant state's attorney, as one outstanding result of repeal.

"Abolition of the 18th amendment," he said, "went a great way in enabling the state's attorney to clean up the gangs which under prohibition had been able to gather terrific war chests and to put crime on an organized basis such as history never before witnessed."

Milton J. Foreman, member of the Illinois liquor control commission, said:

"I believe substantial progress has been made in the control and direction of the manufacture and sale of liquor. The evils are being eliminated. There is a general tendency to cooperate with the commission. We don't want bootlegging and the liquor business is in the open now."

Federal Dockets Reduced.

In the federal courts, repeal has reduced the dockets. United States Attorney Dwight H. Green said that on Nov. 30, 1932, under prohibition, there were 991 criminal liquor cases pending in his office and 393 other criminal violations, a total of 1,384 cases. Today there are 76 liquor cases and 510 other violations, a total of 586.

"Increases in counterfeiting and narcotic violations account for the rise in other cases," said Mr. Green. "Repeal has allowed a reduction in the clerical forces of the office, saving several thousand dollars. One thing I am thankful for is that since repeal I am not bothered so much by politicians and lawyers who had friends in trouble."

Frank J. Loesch, president of the Chicago Crime commission, weighing repeal's first year results, dwelt upon the improvement in law observance.

"Repeal has not realized the hopes of the wets or brought the evils forecast by the drys," he said. "It has belied the planks of both the Republican and Democratic parties against the return of the saloon, for the saloon is here. On the other hand the speakeasies and hip flasks have totally disappeared. That is a great gain.

"Before repeal a fast increasing public opinion justified any and all lawlessness because of prohibition. That hostile opinion to all law enforcement disappeared instantly on the repeal of the prohibition amendment and one could sense everywhere the better citizenship and the return of self respect to the masses of citizens who felt that in indulging their normal appetites they were no longer outlaws."

Sherif Warns Liquor Interests.

"Conditions under repeal are 1,000 per cent better," said Sherif John Toman. "Governments are realizing money the bootleggers used to get. But liquor interests are falling back to the same old conditions that resulted in prohibition in 1919. They had better clean out their own riff-raff."

Taverns along the country roads are run better now than under prohibition, according to Chief William Collins of the Cook county highway police. He gave some figures as follows:

"Arrests for driving while intoxicated in 1933 numbered 97; in 1934, to Dec. 1, they were reduced to 63. Murders in Cook county, outside Chicago, where drink might have figured, in 1933 were 34; and in 1934, to date, 24."

Drunk Driving Deaths Increase.

Victor L. Schlaeger, chief deputy coroner, reported an increase in fatalities in which drunk drivers figured.

"In the first year of repeal," he said, "there were 29 automobile fatalities in which drunken drivers figured. In the last year of prohibition the number was 22."

From national headquarters of the W. C. T. U. in Evanston, Mrs. Ida B. Wise Smith, national president, charged that repeal has increased "political corruption." She said drunkenness has increased and there has been a "comeback for gambling, lotteries, and protected red light districts in our great cities."

HELD AS BANDITS

Morris (Ears) Allen (left) and Julius Sagalow, held at the Fillmore station as "funeral" bandits.

[TRIBUNE Photo.]

Two burglars who made a business of raiding homes while the dwellers were attending funerals were held at the Fillmore street police station yesterday, charged with more than 50 burglaries. The prisoners are Julius Sagalow, 19 years old, 1332 South Troy street, and Morris Allen, 25 years old, 3341 Grenshaw street, an ex-convict. They were captured Monday.

Illinois Gets $6,531,146 from Liquor Thus Far

Springfield, Ill., Dec. 5.—[Special.]—Illinois' collections of revenue from liquor and beer since the repeal of prohibition amount to $6,531,146.94. From February to Nov. 30 revenue stamps yielded $5,061,967.51. Licenses issued from February to April yielded $101,-192.52; from May 1 to April 30, $1,367,986.91.

PEARSONS MUST PAY WIFE $1,800 OR GO TO JAIL

Harry P. Pearsons, former mayor of Evanston, must pay $1,800 to his estranged wife, Elizabeth, 360 Ridge avenue, Evanston, or go to jail for contempt, Superior Judge Rudolph F. Desort ruled yesterday. He sentenced Pearsons to 30 days in the county jail and suspended sentence for 30 days to enable Pearsons to raise the money.

The $1,800 is part of $6,968 Mrs. Pearsons declared her husband failed to pay as ordered when she inaugurated her separate maintenance suit July 12, 1932. It represents her solicitors' fees. Besides that, he owes $1,794 in support money arrears and $3,374 for his wife's bills, Mrs. Pearsons' petition charges. Judge Desort entered a general continuance on all claims but the solicitors' fees.

Pearsons' appeal from the support money order is pending before the Appellate court. On Tuesday Judge Desort ordered Pearsons to pay his wife's attorney, Frank E. Cantwell, $700 to finance her contest of the appeal. Pearsons, who is 61 years old, lives at the University club in Evanston.

Find Liquor Poison Caused Tavern Hostess' Death

Liquor poisoning caused the death in the County hospital Nov. 23 of Miss Helen Slakis, 27 years old, 843 West 33d street, it was established at the inquest yesterday. The inquiry was continued until next Tuesday while police try to discover the source of the liquor. Miss Slakis, a tavern hostess, was taken to the hospital after a three day drinking party in the apartment of John and Patrick Riordan, brothers, at 945 West 32d street, police said. The brothers are held in $5,000 bonds each on manslaughter charges pending in the Felony court.

Finger Hurt in Elevator, Auditor Sues for $10,000

B. A. Brannen, an assistant auditor of the Harris Trust and Savings bank, acting through Attorney Leslie Mayfield, yesterday filed in the Circuit court a suit for $10,000 damages against the Oak Building corporation, operators of the Oak Crest hotel, an eight story apartment hotel at 1570 Oak avenue, Evanston, for the loss of part of a finger. The bill states that Brannen crushed his fingers in the sliding door of the self-operative elevator of the hotel.

BUS STATION DEATH HELD SUICIDE.

Suicide was the verdict returned yesterday by a coroner's jury at an inquest into the death of Mrs. Frances Hackett, 28 years old, of St. Joseph, Mich., found fatally poisoned in a bus station rest room at 35 West Van Buren street Nov. 22.

matchless values in HASSEL'S SMART SHOES

$2.95 $3.75

Winter's Loveliest Styles at Special Savings—Actual Values to $7.50

Right when you need them most—in time for the holiday festivities—our smartest shoes are offered at sensationally low prices! Hundreds of advance Winter styles are included, as well as many high-priced discontinued shoes greatly reduced—pumps, straps and ties in every seasonable material. Luxurious quality shoes in every detail, assuring you perfect fit and comfort. Satisfaction guaranteed or money refunded!

HASSEL'S
DEARBORN AND VAN BUREN
North-West Corner

The Men's Store
Monroe at Wabash
Store Hours: 9 A. M. to 6 P. M.

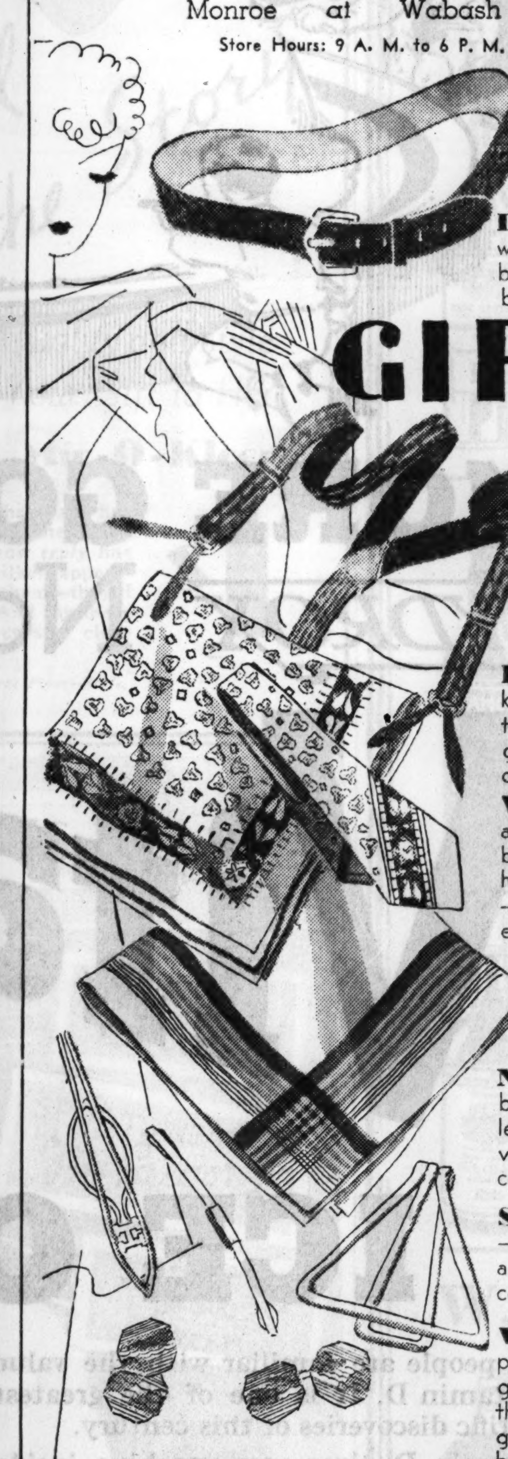

GIFTS $1

Leather belts with buckle—black and brown.

Foulard handkerchief and tie to match in a good selection of patterns.

White linen and colored bordered linen handkerchiefs—both imported—$1 each.

Narrow strap braces with leather ends—a variety of good colors.

Sets of jewelry—well designed and in several combinations.

White gold plated clip—a good idea for the man who goes without a bill fold.

CARSON PIRIE SCOTT & CO

From the First Floor.

IT'S AN OLD CUBAN SECRET

And we'll let you in on it—how to mix that wonderful

BACARDI COCKTAIL

1 jigger of Bacardi
Juice of half a green lime
1 barspoonful granulated sugar
Shake well in cracked ice

How you'll enjoy this way of making a Bacardi Cocktail! This is the way it's made in the home of Bacardi. Why not do as we do in Cuba: Follow this recipe that has made the Bacardi Cocktail the smartest cocktail in the world. Viva!

Schenley Import Corp., Sole Agent in the U. S. for Compania Ron Bacardi, S. A.

BACARDI

Avoid Substitutes—See the Bottle

A Schenley IMPORTATION

RICHMAN BROTHERS CLOTHES $22.50

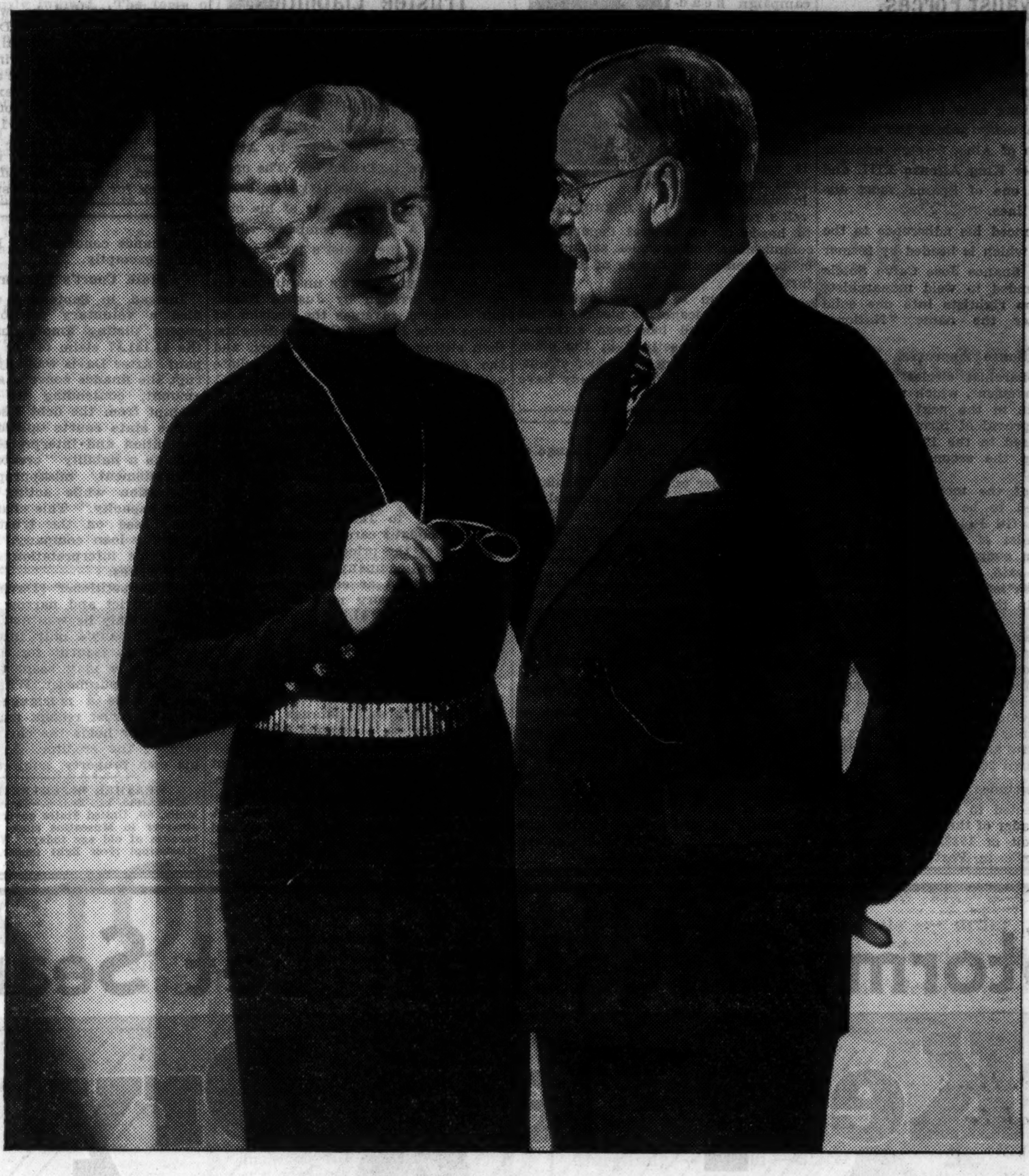

Dr. and Mrs. H. F. S. . . . residents of Hyde Park, Chicago for more than twenty years. The Doctor has long been a RICHMAN BROTHERS customer. He is a buyer of quality who believes in economy.

PRIDE and PRICE

Not so long ago men exhibited with pride the costly labels in their clothes and boasted of their extravagances. Now the same men take even greater pride in revealing their economies. And nothing nowadays gives a man greater satisfaction than that proud flourish with which he unbuttons his coat and points to the Richman Brothers' label.

He does it proudly because Richman Brothers' clothes look like more money, because they flatter his appearance, and because they compliment his good judgment.

Richman Brothers' clothes are guaranteed all wool. The styles are authentic in every detail, the needlework is done by tailors who have a personal interest in your satisfaction.

How do we do it at $22.50? We've simply cut out many of the items which add to the cost of doing business. Our clothes are produced in our own shops, and they're sold in our own stores. We sell for cash. We make no deliveries. No extra profits need be added to the price in anticipation of mark-down sales.

We concentrate in producing and selling clothes at one price. Any business man will tell you that the elimination of these costs and charges makes a tremendous difference.

You, too, will take pride in wearing Richman Brothers clothes. All suits, topcoats, overcoats and dress clothes are $22.50.

EXTRA TROUSERS TO MATCH $6.00

FINE CLOTHES MAKERS SINCE 1879

SMART TUXEDOS
Faultlessly tailored of rich, worsted fabrics; all-wool; absolutely authentic in style and perfect in fit. $22.50 including dress vest

RICHMAN BROTHERS

Opposite the Palmer House — 114-118 SOUTH STATE STREET — Open Saturday Evenings until 9 o'Clock

6400 S. HALSTED ST. — 4011 W. MADISON ST. — 3220 LINCOLN AVE. — 672-674 BROADWAY GARY, INDIANA

Neighborhood Stores Open Tuesdays, Thursdays and Saturdays Until 10 P. M.

SPANISH DUKE OF ALBA JOINS NEW 'NATIONAL BLOC'

Move Rallies Scattered Royalist Forces.

MADRID, Dec. 5.—(AP)—A powerful move to replace the Spanish republic with something akin to Italy's corporative state today gained the support of the duke of Alba, foreign minister under former King Alfonso XIII. and member of one of Spains' most distinguished lines.

He announced his adherence to the movement, which is headed by former minister of finance Jose Calvo Sotelo and is intended to weld monarchists and extreme rightists into one solid front, under the name "National Bloc."

Alfonso Approves.

High monarchist circles meantime said the movement, which will be laid before Spain in the next day or so, has the approval of former King Alfonso, deposed in the 1931 revolution that set up the second Spanish republic.

Leaders of the move said it was not intended to be in opposition to José Maria Gil Robles, youthful and militant leader of the Catholic Agrarian bloc in congress. On the other hand, they said, its chief task would be to combat leftists and political opportunists in the ranks of the republicans.

The movement was also termed the most important gesture in years toward reunion of the Carlists and Alfonsists, after centuries of dissension punctuated by bloody civil wars. The manifesto which Calvo Sotelo is preparing already has the signature of the 39 Carlists and Alfonsists deputies, and more than 200 learned men.

Includes Sanjurjo.

Also expected to sign is Gen. José Sanjurjo, leader of the short-lived monarchist revolt of 1933, who from his place of exile in Portugal yesterday did not deny he thought a "change of air" might do him good.

Among other outstanding Spaniards already affiliated with the proposal are the painter, Fernando Alvarez Sotomayor; Dr. José Maria Villaverde, member of the Academy of Medicine; Count Gamazo, former governor of the Bank of Spain; the writer, José Feliz Lequerica; Antonio Maura, former vice premier, and Pilar Careaga, Spain's first woman engineer.

$17,000 IS PLEDGED TO COMMUNITY FUND BY POSTOFFICE STAF

A total of $17,000 already has been subscribed to the Community Fund by the employés of the Chicago postoffice, and the amount may go still higher, according to a letter sent to the campaign headquarters yesterday by Postmaster Ernest J. Kruetgen.

E. J. KRUETGEN.

The letter inclosed a check for $5,979.30, as first payment on the amount pledged. It was the first local response to President Roosevelt's recent plea to heads of all federal departments, commissions, and agencies, asking their coöperation in the raising of local welfare funds.

Organization of other government agencies in Chicago for pledges to the Community fund has been arranged at a series of meetings in the office of Thomas T. Hoyne, controler of customs, and several offices already have begun their canvass.

3 Killed, Town Wrecked in 8th Philippine Typhoon

MANILA, P. I., Dec. 5.—(AP)—Three Filipinos were reported killed and virtually the entire town of Bacuit blown down today by the eighth of a series of typhoons to sweep the Philippines in recent months. The tempest swept in from the China sea lashing the Palawan Islands in the southeastern section of the archipelago.

AUTO 'MORTGAGE' HELD DISCHARGED IN A BANKRUPTCY

U. S. Supreme Court Ends 'Trustee' Liabilities.

A decision of fundamental importance to automobile sale financing was handed down on Monday by the United States Supreme court and was made public here yesterday by Attorney Franklin D. Trueblood. The opinion holds that a discharge in bankruptcy may free a dealer of his obligations to a finance company which has financed the dealer's purchase of an automobile.

The Supreme court's unanimous decision, as written by Justice Benjamin Cardozo, reverses the decision of Judge Craig Hood of Chicago Heights, then sitting in the Circuit court, and the decision of the State Appellate court, as delivered by Judge Ross C. Hall.

A client of attorney Trueblood, Robert H. Davis, 534 Wesley avenue, Oak Park, now a motor car salesman, formerly owned an automobile sales agency in Oak Park.

The Method of Operation.

According to Justice Cardozo's recital, he bought cars by borrowing 90 per cent of the price from the Aetna Acceptance company, to which he gave in return as collateral: [1] A 60 day promissory note for [in the case in question] $1,181.87; [2] a chattel mortgage on the car; [3] a bill of sale; [4] and a trust receipt.

The trust receipt stipulated that Davis held the automobile "as the property of" the finance company "for the purpose of storage, and not sell, pledge, or otherwise dispose of it except upon consent in writing." Davis entered into this arrangement with the company 35 times or more.

On July 10, 1929, the opinion relates, Davis bought a car thus. A month later, the agency, in accord with its practice, sold the machine "without concealment," and notified the finance concern that Davis would remit promptly.

State Court's Interpretation.

Instead, in September, 1929, Davis filed a voluntary petition in bankruptcy, listing among his liabilities the $1,181.87 claim of the Aetna company. After Davis was adjudged bankrupt the finance concern sued for this amount, contending its claim was exempt from the debt discharge.

The state courts upheld the Aetna contention and interpreted the $1,181 debt as a liability "created by fraud, embezzlement, misappropriation, or defalcation while acting in a fiduciary capacity." This characterization was based on the trust agreement with the loan company.

Of this interpretation Justice Cardozo writes:

"Was petitioner [Davis] a trustee in the strict and narrow sense? We think plainly he was not. Clearly the loan company's only interest in the car was as security for the debt. The bill of sale may seem to make the creditor a purchaser. Whatever its recitals, it is a mortgage in another form. A trust receipt may state that the debtor holds the car as the property of the creditor. In truth, it is his own property, subject to a lien."

NEWSPAPERMAN LOSES SUIT AGAINST THEODORE DREISER

White Plains, N. Y., Dec. 5.—(AP)—A Supreme court jury returned a verdict "of no cause for action" today in a suit brought by William Reswick, a newspaperman, against Theodore Dreiser, novelist, for $65,000. Reswick claimed the sum was due him for services in connection with the proposed importation of the Russian ballet to the United States in 1929.

Reswick testified he was working in Moscow in 1927 when Dreiser, visiting the Russian capital, made an agreement with him to bring the ballet to America. He said that after he had incurred "considerable expense" obtaining the permission of the soviet government, Dreiser in 1929 said he was no longer interested.

Dreiser testified no money was promised, but he had offered to aid Reswick for "purely artistic reasons."

WEATHER OBSERVER RETIRES.

Muscatine, Ia., Dec. 5.—[Special.]—William Molis, 80, United States government weather observer in Muscatine since 1875, resigned because of old age today. William Strohm, Mississippi river light tender, succeeds Mr. Molis.

AKEN KEEPS JOB; MAIL BY BUSHEL GOES TO PUFFER

A large volume of mail passing back and forth since Monday between Otto F. Aken, Cook county superintendent of schools, and Noble J. Puffer, elected on Nov. 6 to succeed Mr. Aken, was explained amid embarrassed smiles yesterday by Mr. Aken in his office in the county building.

The law provides that the superintendent elect take office on the first Monday of August following the election. Friends wishing to congratulate Mr. Puffer have deluged Mr. Aken's office with mail since Monday, when they apparently believed he had assumed office.

More confusing than this, according to Mr. Aken, is the fact that much business mail of the office has been addressed to Mr. Puffer. Not inclined to open mail addressed to another, Mr. Aken has been forced to forward all such communications to Mr. Puffer's home in Palatine, have Mr. Puffer duly open it, and then re-forward it back to Mr. Aken.

DAIRY INDUSTRY NOW STABILIZED, EXECUTIVE SAYS

Stabilization, the ideal toward which the dairy industry has striven for years, has been attained, M. D. Munn, president of the National Dairy council, told 250 members who attended the group's fifteenth annual meeting in the Palmer house yesterday.

"Ours, the nation's basic industry," he said, "has shown a steady increase during the last ten years, despite the depression, while three other basic industries next in rank have suffered declines. These are the cattle raising, the hog raising, and the steel industries."

Although Mr. Munn's figures show the milk industry's prosperity to be on the upgrade now, members of the council, which has twenty-six units throughout the country and is educational in character, discussed plans to find still other outlets for their products.

MOTORIST HALTED; ROBBED OF $600.

John Kaplan, 1516 South Albany avenue, owner of the Kaplan Motor Service company, 3158 Ogden avenue, was robbed of $600 yesterday by three men, who forced his car to the curb at 21st street and Trumbull avenue.

NRA TERRIFIED BY PUBLISHERS, BROUN OF GUILD CHARGES

[Chicago Tribune Press Service.]

Washington, D. C., Dec. 5.—[Special.]—A charge that Donald Richberg, President Roosevelt's chief recovery aid, and the NRA have been "terrified" by newspaper publishers and a counter-charge that the national labor board has deliberately violated the freedom of the press were made today at an NRA hearing on newspaper wages and hours.

Representatives of the American Newspaper Guild, led by Heywood Broun, radical New York columnist, bolted the hearing after denouncing the NRA and Richberg. Having presented loud protests against NRA tactics, the guild leaders turned on their heels and left the room, refusing to participate in the hearing until "NRA purges itself."

Their protest was based on the fact that NRA and Richberg yesterday persuaded the national labor board to reopen the case of Dean S. Jennings, a guild member. The board previously had held that Jennings was fired from a San Francisco paper in violation of section 7A of the NRA.

Deputy Administrator Jack B. Tate continued the hearing, receiving evidence submitted by Hanson and several publishers. Broun and the guild representatives, however, persisted in remaining away, and the hearing, which was scheduled to run far into the night, was adjourned in mid-afternoon. It will be resumed in two weeks.

Woman Suffocated as Fire Starts at Drinking Party

An unidentified woman was suffocated by smoke and Daniel O'Leary, 58 years old, was severely burned last night as the climax of what police said had been a drinking party in the man's rooms at 2014 Raymond court. O'Leary was taken to St. Elizabeth hospital after firemen rescued him from the blazing apartment. His condition was such that he could not be questioned as to the woman's identity. It was believed that a carelessly tossed cigaret started the fire.

"A UNITED FLIGHT IS JUST A GOOD NAP TO BABY!"

By EDWIN C. HILL, The Flying Reporter

● Chicago—Mrs. Arthur Lybarger landed here this afternoon. With her was 12 day old Thomas Arthur. This wife and son of a Clevelander had left the city of the young man's birth, 320 miles away, on a United Air Liner two hours before. "My family wanted to see him. So we came as soon as we felt we should," said Mrs. Lybarger, as casually as you please. "The doctor approved—we had a stewardess aboard, if we needed her. We didn't. Tommy apparently thought the hum of the motors was his special lullaby. He slept all the way. We *enjoyed* the trip!"

There are big comfortable 3-mile-a-minute multimotored United planes flying 40,000 miles every 24 hours across the Mid-Continent Route and along the Pacific Coast. Here is transportation at its very best!

Shortest route to New York! Most frequent service. Cleveland 2 hours. Philadelphia 4¾ hours. Kansas City 3 hours. *United* offers overnight service to *Los Angeles*, San Francisco, Portland, Tacoma and Seattle. (Or leave on one of the day trips and enjoy western scenery over the popular Mid-Continent route)

TICKET OFFICE: 400 SO. MICHIGAN BLVD., WABASH 0082

Or Hotel Porters; Travel Bureaus; Postal and Western Union Offices

UNITED AIR LINES

FLIES MORE PASSENGERS, MORE PLANES, MORE MAIL, MORE MILES THAN ANY OTHER LINE IN THE WORLD

Stormy Weather! Let Sears

Keep 'em Dry

at Bargain Prices!

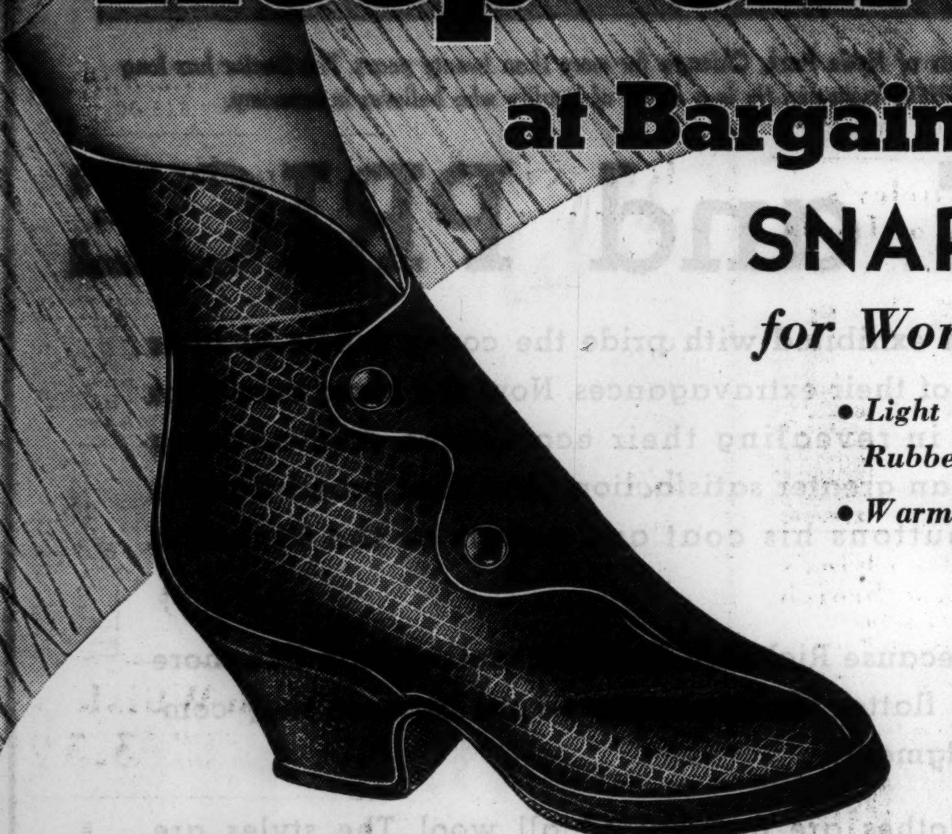

SNAP GAITERS

for Women and Children

- *Light Weight Rubber*
- *Warmly Lined*

98c

These fine gaiters will give you the same comfort . . . satisfaction . . . and wear as those priced much higher elsewhere! They are correctly designed to give you complete protection from cold weather, rain, or snow! Light in weight, warmly lined. Women's in black and brown; children's in brown. Sizes 8 to 2 and 3 to 8.

Men's Four-Buckle

ARCTICS

1.98

Strongly built for tough going of all rubber or heavy fabric. Warm fleece lining. The full bellows tongue keeps out snow. The toughest, warmest, longest wearing arctics we have seen near Sears low price. Sizes 6 to 11.

Men's Heavy Duty Work Rubbers....98c

Women's Gaiters

1.79

Snug fitting, trim looking gaiters that give a well-dressed appearance. The slide fastener makes them easy to put on. Warmly lined, with double face cuff. Sizes 4 to 8.

Men's Dress Rubbers

89c

Storm, sandal and low-cut styles. Light in weight, yet sturdy enough to afford full protection and give long wear. And again, Sears low price brings you great savings. Sizes 6 to 11.

Children's Arctics

1.79

Four-buckle, full-height style. Fine fabric uppers and durable rubber soles feature these arctics. Fleece lined for warmth. Complete protection for stormy weather. Sizes 7 to 2.

SEARS, ROEBUCK AND CO.

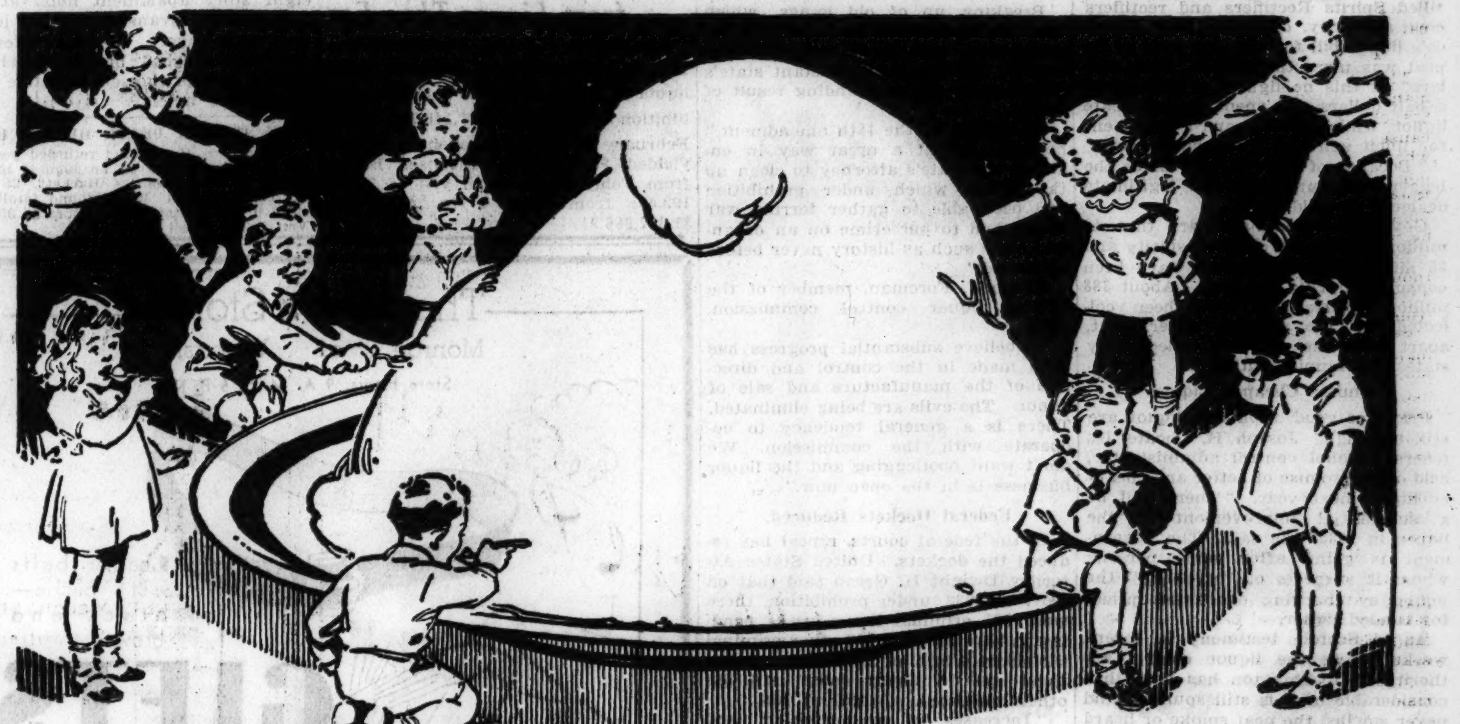

MORE GOOD NEWS

HYDROX Now Presents

Vitamin D

ICE CREAM

Most people are familiar with the value of Vitamin D. It is one of the greatest scientific discoveries of this century.

Vitamin D gives you sunshine inside when there is no sunshine outside.

It helps little people — and big people, too — to keep better health through the cloudy winter days.

And now Hydrox — first as usual — has put Vitamin D into its delicious Ice Cream.

Just one more reason, but a very important one why you should have Hydrox Ice Cream on your Winter table every day. The children particularly need this great health food.

Science has become a kindly magician at last.

Always in the past, science used to help us by making us take what we hated most. But in these modern days, science is at last going to help us by giving us what we like best.

And that is not hard to take.

Go to your nearest Hydrox Agency for Hydrox Vitamin D Ice Cream — science's latest and greatest development — all the value of Summer sunshine right through the Winter.

Always—if it's new—if it's better—if it's desirable — Hydrox has it.

HYDROX

A DIVISION OF NATIONAL DAIRY

BORAH ASKED TO MAKE SPEECH IN COUZENS' STATE

Hails Col. Roosevelt in Liberal Camp.

[Chicago Tribune Press Service.]

Washington, D. C., Dec. 5.—[Special.]—The Borah-Couzens feud continued to smolder with a stifling effect upon efforts of Republican senators to "revivify" and "liberalize" their party today. At the same time Senator McNary of Oregon, the party's leader in the senate, was laying plans for a harmony conference.

Senator Borah, who has led the fight to throw off the leadership of eastern conservatism, hailed the addition of Col. Theodore Roosevelt in New York to the liberal forces and said he had received indorsements of his reorganization plan from young Republican groups in thirteen states. The Idaho senator grinned as he displayed a telegram from Cash Asher, secretary of the New Republican league of Detroit, inviting him to speak in that city Dec. 15.

In Couzens' Stamping Ground.

That is the stamping ground of Senator Couzens of Michigan, who yesterday challenged Mr. Borah to write a platform that would appeal to the people. When Senator Couzens heard of this invitation from Detroit he said he hoped Borah would "go out there and pan hell out of me."

Mr. Borah's reply to the Couzens invitation to write a platform was that it would include a plank calling for taxes on tax exempt securities. Senator Couzens, who has millions in tax exempt securities, said he would vote for such a measure, but that Senator Borah, the constitutional expert, always contended it couldn't be done.

"I have never said it would be unconstitutional to tax government securities," Borah replied today. "Obviously we could not tax state and municipal bonds."

Feud Dates 10 Years Back.

The Borah-Couzens feud, which many members of the insurgent branch of the party feel will do their cause no good, dates back to 1924, when Couzens offered to put up a million dollars to finance his friend Borah's campaign for the presidency. Borah said he would think it over and he never mentioned the matter again.

Senator Couzens resented this, although he now says Borah's acceptance would have been a "great catastrophe for the country."

Senator Borah also says the gentleman from Michigan resented his espousal of the McLeod bill to pay off depositors of closed banks in the last session. Naturally, the people of Detroit, with two great closed banks, favored this bill and told Mr. Borah so in a telegram. Now Borah says his stand in favor of the measure was taken by Couzens as a personal affront.

May Be Just Jealousy.

Aside from these reasons, a good many observers think that professional jealousy is the real background of the feud, Borah being the senate's leading orator and Couzens its richest member.

Senator Borah, who will reply to Henry P. Fletcher, conservative chairman of the Republican national committee and other critics of his reorganization plan in New York, Dec. 13, said he didn't know whether he could fill the Detroit engagement. But he welcomed the invitation and said it was typical of a revolt among young Republicans throughout the country against the leadership of the Hilles-Mills-Hoover-Fletcher group.

Senator McNary is said to be planning a conference designed to conciliate Couzens and Borah and bring all the western insurgents, including the radical Bob La Follette, Wisconsin Progressive, and Hendrik Shipstead, Minnesota Farmer-Laborite, into the liberal Republican fold.

Sea Shell Costume

Betty Dodge at Miami Beach, Fla., in a costume made from sea weed, shells and a star fish.

ROOSEVELT GETS PROGRAM READY BEFORE CONGRESS

Plans Early Lineup of the Leaders.

BY WALTER TROHAN.
[Chicago Tribune Press Service.]

Aboard Presidential Special, Dec. 5.—[Special.]—President Roosevelt was headed homeward tonight carrying with him in broad outline a legislative program to bolster the New Deal recovery machinery. In the next few weeks he will be busy filling in the chinks in the program to have it ready for presentation to congress in January.

Buried in the mountain of luggage, flung onto his train at Warm Springs, were rough drafts of the major objectives of the administration for the next year. These were studied as the train pounded through the night.

Program Is Many Sided.

Among the mass of documents were plans for tapering the budget, expansion of the public works administration to provide work relief, revision of the NRA, revamping of the AAA, extention of power developments similar to the TVA, adoption of social insurance and acceleration of low cost housing.

Shortly after his return to Washington the President will confer with senate and house leaders. They will gather in advance of the opening gavels of congress so as to carry the legislation through as rapidly as possible.

At these conferences the President will seek to muster strength to halt passage of the measure to pay the remainder of the soldiers and sailors' bonus over a veto. The administration leaders believe a majority of senators and representatives will pass a bonus bill in the early days of the coming session.

The President left Warm Springs after his 17 day visit at 2:45 p. m. this afternoon. His neighbors waved good-by at the little yellow and white station until the train rounded a curve.

Swims with Brain Trusters.

In the morning the President held a final meeting of his "swimming pool cabinet." With Rexford Tugwell, No. 1 brain truster; Harry Hopkins, relief administration; Postmaster General Farley, Secretary of the Interior Ickes, and Secretary of the Treasury Morgenthau he spent a gay hour in the pool.

Refreshed by the plunge, he visited Camp Meriwether, the CCC camp adjoining the Warm Springs foundation. Two hundred men, headed by Capt. Russell Reynolds, crowded about his car to receive his congratulations for "splendid work."

The President told them he was happy to find the camp still here, recalling that a year ago he said he didn't believe there would be enough work to keep the camp going for a full year. He said he was happy to report that enough work had been found to keep them busy for one or two years more.

Visits His Old Friends.

The remainder of his stay until he boarded the train was spent in visits to friends made when the President came here ten years ago to fight infantile paralysis.

The President is due to arrive in Washington about noon tomorrow. His first official act there will be an inspection of the new White House offices completed during his vacation.

HANGS SELF IN SANITARIUM.

Despondent over the prospect of losing his shoe repair shop at 1911 South Racine avenue, John Rosecky, 55 years old, hanged himself with the cord of his bathrobe yesterday in the Pinel sanitarium, 741 Diversey parkway, which he entered a week ago.

DEATH, DESTRUCTION REPORTS TRICKLE IN ON HONDURAS QUAKE

TEGUCIGALPA, Honduras, Dec. 5.—(AP)—First official reports of death and injury in Honduras' earthquakes came tonight from western border areas, seat of famous Mayan ruins. Almost total destruction of the town of Copas, where 7,000 people lived, and the burial alive of an old woman in the tumbling débris of her home were described in reports reaching the capital over crippled communication systems.

Many persons were reported to have been seriously injured. The town of Cabanas, 3,000 population, and the town of Santa Rita, 6,000, in the same area, were reported nearly destroyed. Most of the inhabitants succeeded in evacuating their homes, advices said, and now are roaming the mountains, without shelter.

Repeated shocks Monday and yesterday affected almost all of central, northern and western Honduras, tumbling structures into ruins, shaking trees and bending rail lines into useless masses of steel and ties. It is impossible to ascertain as yet the extent of disaster.

Surrenders on Former Partner's Theft Charge

Harry G. Buchman, 37 years old, 2026 North Clark street, surrendered at the detective bureau yesterday on a fugitive warant sworn out by a former partner charging larceny of $24,000 from a New York branch of the City Savings bank of Evansville, Ind. He was freed on $1,000 bond by Judge Matthew D. Hartigan after explaining that the charge grew out of the dissatisfaction of the partner, whose name was not given, with the handling of funds in receivership.

WARD LEADERS OF G. O. P. MEET AT 3 TOMORROW

Republican ward committeemen will put their heads together tomorrow afternoon "for the general good of the party."

Ald. Oscar F. Nelson, chairman of the city central committee, has called a meeting at 3 o'clock in the Hotel La Salle. He said no program had been arranged but that there was a general agreement in the organization that it was advisable to hold a conference on plans. The mayoral primary next spring will be discussed, but there is no intention of indorsing a candidate at this time.

It is probable that a subcommittee representing the three sections of the city will be created to keep an official eye on developments.

Schedule Night Passenger Flights to New Orleans

Pacific Seaboard Air Lines yesterday announced that passengers will be carried in night flights between Chicago and New Orleans beginning early in January. Preparations for this new service, which will be added to the round trip now flown daily over the route, began with the purchase on Monday of five tri-motor Stinson monoplanes from American Air Lines.

To see it . . . is to immediately adore it . . . this lovely new mode in

O-G SUPERCRAFTED SHOES

One of many styles at $6.50

- light and flexible
- is perfect fitting
- fashionably high-cut
- with new tiny vamps
- extremely high quality
- black ribalin or brown kid
- attractively priced at

$6.50

O'CONNOR & GOLDBERG

Featured in All O-G Stores Except 23 Madison, East

205 STATE STREET, SOUTH

4616 SHERIDAN RD.
3300 LAWRENCE AVE.
2748 MILWAUKEE AVE.
6348 HALSTED ST., So.
835 SIXTY-THIRD ST., East
159 MADISON ST., West
4040 MADISON ST., W.
3225 ROOSEVELT ROAD
1253 MILWAUKEE AVE.

O-G OUT-OF-THE-LOOP STORES OPEN TONIGHT

MANDEL'S for GIFTS

The Heel Tells the Story

of Quality and Style in Your Gift to Her

Kayser's Sheer Mir-O-Kleer

She'll know at a glance that these are fine stockings—but after she's worn them and *laundered* them, she'll realize how *truly* fine they are because of the trim, silken appearance of the heels. No fuzz on them—they'll retain their shape and trim fit. And for sheer flattery, she'll not equal the crystal clear texture of Mir-O-Kleer.

$1

Mandel's Hosiery—First Floor—State.

MANDEL'S for GIFTS

Names You Would Like on Gifts that You Send

. . . The finest company of illustrious names foregather in the many departments of Mandel's. For discriminating gift-buying, you will find here an unlimited array of holiday suggestions . . . for every gift purpose . . . with the background and prestige of a world-famous name.

Anniversary of Repeal

3 Day Offering of Stop & Shop Wines and Liquors—"They're Genuine"

Telephone Randolph 8500 for deliveries. We deliver to practically all parts of Chicago and nearby suburbs.

STOP & SHOP — A STEP WEST OF STATE — 16 WASHINGTON STREET — TEBBETTS and GARLAND COMPANY

NRA — WE DO OUR PART

Christmas shipments to states that permit liquor shipments — order now. We have handsome liquor gifts in Yuletide wrappings.

Barton & Guestier Fine French Wines

From the private cellars of the celebrated French house of Barton & Guestier. To those in search of fine white or red wines we recommend:

Graves	fifth	$1.69
Macon (Burgundy)	fifth	$1.79
St. Julien	fifth	$1.79
Barsac or Sauternes	fifth	$2.19
Haut Sauternes	fifth	$2.39
Pontet Canet	fifth	$2.39
Chateau Filhot	fifth	$2.95

Gonzalez Byass Wines

Ports and Sherries from Spain and Portugal

Buccaneer Sherry, 5 years old	fifth	$1.69
Oporto Navy Port, 6 years old	fifth	$1.85
Invalid Port. Aged in wood	fifth	$2.00
Invalid Sherry. Fine tonic	fifth	$2.25
Royal Amontillado. 15 yrs. old	fifth	$2.45
Diamond Jubilee Sherry or Port	fifth	$2.45
Admiral Port. Aged in wood	fifth	$2.95

Pilgrim Rum

Now for a good Egg Nog or a Tom and Jerry that will make you smack your lips. Felton's Pilgrim Rum is a straight blend of aged and new rum without the addition of spirits or any ingredients foreign to the distillation of Pure Rum.

pint $1.29 quart $2.49

W. W. Dant Whiskey

A Blend of Straight Whiskies

Matured, ripened and mellowed by the Marime method that reproduces the results of nature in shorter time. 100 proof. Youngest whiskey 8 months old. Makes a good Old Fashioned Cocktail.

pint $1.59 *quart* $3.10

E CUSENIER Three Crown COGNAC

Chateau du Solencon. A very fine French Brandy from the heart of Cognac section. Makes the best Cocktails, Fizzes, Flips and Sours........fifth $3.79

Whiteley's Scotch "Liqueur"

fifth $3.69

A fine old Scotch. Aged in wood till it's mellow and smooth as can be. A sniff tells how good it is. Do try it.

Whiteley's House of Lords Scotch

fifth $3.95

A wonderful blend of Highland and Lowland whiskies. Twelve years old. Has fine full flavor and bouquet.

Whiteley's King's Ransom Scotch

20-Year-Old "'Round the World"

fifth $4.95

Aged by taking it around the world in oak casks as ship's ballast. Smooth. Mellow. Delightful bouquet.

Hildick's Apple Jack Brandy . . .

Highly distilled apple juice. Never cut—never blended. Rich bouquet and flavor. Drink straight or mix most anything

Pint bottle...... $1.49
Quart bottle...... $2.85

Cia Mata Natural Spanish Wines

Fine old Muscatel Dry Pale—Malaga Dry Pale—or Macharnudo Sherry. All ten years old. In silver foil bottle with tasseled neck. *large bottle* $2.89

Cointreau

large bottle $4.39

small bottle $2.29

Famous French orange cordial. Needed ingredient for the famous "side car." 'Tis said it helps digest a heavy dinner. Fine bouquet. Sip and enjoy it.

Imported Vintage Wines

Long Life, Port—Olorose, Gold or Pale Sherry—Sauterne—Graves—Burgundy — Macon — Claret — St. Julien, Medoc, St. Emilion — St. Estephe—Pontet Canet—Margaux.

fifth $1.29

Case of 12 assorted, $15.00

Red Knight Straight Bourbon

Bottled expressly for Tebbetts & Garland Co. 93 proof. Makes fine highballs.

pint bottle, 89c *quart bottle,* $1.73

Stop & Shop London Dry Gin

The fastest selling gin in the store. Nice bouquet......*Pint, 79c; fifth,* $1.19

Kintore Scotch Whiskey

My, it's popular! A smooth mellowed blend—the youngest whiskey in it is 7 years old. Rich smoky flavor. You'll make no mistake on Kintore, and see how little it costs........fifth $2.49

Black & White Scotch Whiskey

A blend of fine old Scotch. Youngest whiskey 8 years old................fifth $3.39

Bourbon de Luxe

Straight Whiskey Bottled in Bond, 18 Years Old

A quality gift bottle. Pre-war whiskey. Only a limited quantity—when the supply is gone no more 18 year old. 100 proof. Distilled in 1916. Bottled this fall. Stock your supply early.

pint.... $3.00 quart... $5.95

Green River Bourbon

A Penn-Maryland blend. Aged for a year in wood. Popular mixer in such drinks as Manhattan, Horse's Neck, Old Fashioned. *Pint, 87c; quart,* $1.69

Noilly Prat Vermouth

Dry, French, aged in wood four years. Made from very finest white wines. Indispensable in such cocktails as Bronx, Dry Martini, Third Rail........*Bottle,* $1.33

Bacardi Rum (Dark) *fifth* $2.98

Brandy made from sugar cane. The one and only Bacardi. Drink straight before or after meals.

Stop & Shop California Wines

Port, Sherry, Tokay, Muscatel, Madeira, Angelica, Malaga..*Fifth,* $1 | Claret, Sauterne, Riesling, Moselle, and Burgundy—all dry wines....*Fifth,* 90c

California Sweet Wine

My it's popular. Nice mellow drink. Port, Sherry, Muscat or Tokay. You'll need a big jug like this for all those Christmas callers.......½ gallon 98c

We have probably the most complete line of finest Wines & Liquors in the whole city—from 500 to 600 additional items not listed here—at prices that are right

Only $34.50

—one way from Chicago, in modern, thru coaches. Roomy, made-for-rest seats—off-the-tray mealtime service. It's the economical (and pleasant) way

to CALIFORNIA

Through Tourist Sleeping car service, too—only $44.36 one way from Chicago—berth extra. You save money, travel in comfort. Also low fares for Standard Pullman travel—$66.53 one way—$111.00 round trip—berth extra.

LOS ANGELES Limited

Enjoy the hospitality of this popular train. Delicious dining car meals; every travel convenience; barber, bath, valet and maid service; and—a wonderfully smooth roadbed.

BOULDER DAM makes a thrilling, inexpensive side trip. Only $1.75 from Las Vegas, Nev. and return—a comfortable, 22-mile motor coach trip.

Low cost, escorted, all-expense tours to California this winter. Send for details.

Very low fares for Christmas and New Year travel.

--- Send Coupon for Information ---

UNION PACIFIC or C. & N. W. Ry.
Dept. 114H, 6 S. La Salle St., Randolph 0141
Dept. 558H, 148 S. Clark St., Dearborn 2121
Chicago, Ill.

Please send illustrated booklet together with detailed information about California.

Name.........
Street.........
City......... State.........

☐ I am also interested in an escorted, all-expense California tour

CHICAGO & NORTHWESTERN RAILWAY
UNION PACIFIC

Ask for descriptive literature of Union Pacific's 6-car Streamliner.

New REDUCED Rate

You can obtain a loan at the new reduced rate. No furniture or collateral necessary if you are steadily employed.

Call and learn

$10 TO $300 ON YOUR Signature ONLY
NO ENDORSERS

TAKE UP TO 20 MONTHS TO REPAY

LOCAL LOAN Co

7 W. MADISON ST. — RANdolph 8400
821 W. 63RD St. — ENGlewood 7800
1212 N. ASHLAND — BRUnswick 3100
4013 MILWAUKEE — AVEnue 1400
1 N. CRAWFORD — KEDzie 5900
8 N. OGDEN AVE. — HAYmarket 4700
4701 N. WESTERN — LONgbeach 2161

UNDER STATE SUPERVISION

Subscribe for the Tribune

11 MILLIONS CUT OFF CITY'S DEBT; INTEREST SAVED

Bonds Retired; Pay for Employes Assured.

Chicago's bonded debt has been reduced from $136,356,900 to $125,240,000 since Mayor Kelly took office in April of 1933. This decrease of $11,016,900 in the debt load was made public yesterday in a report to the mayor by City Controler Upham.

The mayor hailed the report as evidence that Chicago is being pulled out of the "financial morass" and is leading the way in economical, efficient municipal government.

One item the mayor mentioned with special pride was the calling of $8,616,000 worth of bonds before their maturity dates. The result of this fiscal policy was a saving of $2,429,000 in interest charges over the period before the bonds would normally be due. Of the total called before maturity $6,095,000 worth bore 5¼ per cent interest and $2,521,000, 6 per cent.

New Payment on Jan. 1.

The most recent calling of bonds was for $3,297,000 worth, including interest, of the 1934 refunding issue. The principal and interest to this total will be paid by the city Jan. 1, 1935.

The controler said bond obligations all have been retired by collected tax revenues and that tax warants have not been sold for this purpose. Likewise, the total outstanding city tax warants have dropped from a peak of $103,380,777 on Dec. 31, 1930, to $75,045,000 for 1935, a total reduction of $28,335,777.

"It is an uphill fight, but the city's credit has been greatly strengthened," said Upham. "Pay rolls for city employés are assured and the refinancing of $10,000,000 worth of bonds on Jan. 1 next has been accomplished. Refunding bonds will be exchanged for these obligations and we won't have to sell warants."

Pleads for Early Budget.

The mayor appeared before a meeting of the city council finance committee in the afternoon with a plea that the group have the budget in shape for adoption by the aldermen early in January. Early passage of the budget will make it possible for the city to tap its 1935 borrowing power, in the form of corporate tax warants, for the continuance of regular pay days for police, firemen and other employés.

After a four hour session the committee accepted Controler Upham's estimates of a net income of $27,864,000 from 1935 taxes and $16,960,000 from miscellaneous revenues.

Tavern Licenses $4,800,000.

Of the miscellaneous resources is $4,800,000 in tavern licenses. The estimated expenditures for the city's corporate, or operating fund for next year total $44,817,647. This figure is $6,353 less than the estimated revenue.

Ald. J. M. Arvey [24th], newly elected chairman of the finance committee, announced that today chairmen of the council committees would appear at the budget session.

Next Monday afternoon labor representatives and officers of city employé groups will be given a hearing by the committee.

COUNTY TO PAY 5,000 FAMILIES MILLION BY XMAS

County Treasurer Robert M. Sweitzer announced yesterday that $1,000,000 would be paid out before Christmas to more than 5,000 families now drawing income from the county. The 4,000 county employés, he said, would receive two $400,000 pay days, the first one tomorrow and the second probably on Dec. 20.

Checks will be mailed late this week or early next to 1,700 dependent mothers on the pension lists, whose 6,000 minor children might otherwise not share in Christmas gladness. The checks will cover the October pensions and will total about $100,000.

Also, Sweitzer announced, $50,000 will be paid over in the next few days to the county training school for nurses, which will be paid out to all the nurses now employed by the county.

The 18,000 teachers and other employés in the Chicago public school system yesterday received checks totaling $1,988,000 for the last half of November. The Chicago park district began paying its 3,300 employés approximately $250,000 for the last half of November.

STUDENT EDITOR OF L. S. U. PAPER OUSTED IN HUEY'S GAG ROW

Baton Rouge, La., Dec. 5.—(AP)—Jesse H. Cutrer of Kentwood, La., resigned editor of the Reveille, Louisiana State university campus paper, was dismissed today from the university in the row over the censorship against publication of criticisms of Senator Huey Long, a supervisor of L. S. U.

Two of his editorial assistants, Carl Corbin and Cal Abraham, who resigned with Cutrer because of the censorship, were suspended indefinitly.

Today's action brought the list of "indefinite suspensions" to six since the campus was rocked by the censorship and protests by organized students of the school of journalism.

Twenty-two other students were at first suspended but were restored after retracting a petition they circulated against the censorship.

VOTERS WED BUT GREAT OFFICIALS STAY BACHELORS

Gov. Horner Talks on Why He Snubs Cupid.

From the offices of Sidney Summerfield, chief clerk of the Cook county marriage license bureau, and Dr. Herman N. Bundesen, president of the Chicago board of health, came figures yesterday showing that both brides and babies are on the increase in Cook county:

Marriages,	ten months of 1933	26,812
	Ten months of 1934	35,550
Births,	ten months of 1933	37,464
	Ten months of 1934	38,345

Nevertheless, a woman writing in THE TRIBUNE's Voice of the People complains that "too many of the men in high public office are bachelors." Why, she suggests, should these officials not be compelled to marry and "take a few girls off the relief rolls?"

Investigation disclosed grounds for this protest and led the investigator first to Illinois' highest ranking bachelor—Gov. Henry Horner. He was subjected to grilling on the problem.

Q and A on the Governor.

"Well," he asked, "how many girls do you suggest that each bachelor marry?"

"O, one apiece would do nicely."

"Umphh," the governor parried, "certainly a girl shouldn't marry just for support."

"Maybe not, but she can't get support until she gets an offer. Just why is it, governor, that you have never married?"

"That's rather a delicate question."

"Haven't you ever met the perfect woman?"

"The trouble is that I think they're all perfect."

"Have you ever been in love?"

"Well, I've been in love," the governor mused, "with a great many things. I'm in love with life."

"But with a woman?"

"Suppose I say yes," Mr. Horner argued. "Then you will want to know with whom? And then where would I be?" He thought a while.

At Last He Tells.

"No," he finally confessed, stroking his mustache. "I believe in marriage. I urge all young men to get married. I should like to some day, and the hope that I will is a hope that will remain with me to my grave—But you shouldn't be serious on a matter of this kind."

The governor's mansion, though devoid of a wife, boasts the other attributes of a home. There is Billyboy, a pet deer, and Queen, a huge brown and white Dalmatian, and Judge, an exceedingly wise parrot, and a canary, and a tubful of goldfish; and, around Easter time, rabbits.

It isn't the menagerie that has kept him from marrying, he says. There were other things—his mother, who lived with him until her death in 1921; his library of Lincolnia (6,000 items) and an exceedingly active political life—but those with long memories will recall a certain Christmas celebration of the Chicago Bar association in 1932 when a frolicsome chorus sang of Horner, then governor elect:

"Just a blonde for Henry
Or a gay brunette.
Should they fail to charm him
Page the old sextet.
Wedding bells in Springfield,
Cupid reigns supreme. . . ."

Then, in the midst of their farce they brought forth two candidates for the title of Mrs. Horner, and the governor elect, playing safe, "married" them both.

The names of those two wives of 1932 were Miss Chicago and Miss Downstate, and that, say those who know Gov. Horner, is the real reason there is no mistress in the mansion down at Springfield.

SABATH FINDS FACTS HARD TO GET IN INQUIRY

Hesitates to Call Records of Bond Handling.

The congressional subcommittee investigating bondholders' reorganizations moved haltingly yesterday through a description of several property reorganizations in which the Chicago Title and Trust company had a prominent part.

Investigators and auditors for the committee complained to its members on several occasions that they were unable to get a complete picture of the transactions in question because the company refused them full access to its records.

Congressman A. J. Sabath of Chicago, chairman of the committee, spoke several times of his reluctance to issue a subpena for the records in question. He finally said that such an order would be issued, probably today, in one case, but a short time later Congressman Thomas O'Malley of Milwaukee said that the company's refusal would be "reported to congress." Everett M. Dirksen of Peoria, the third member of the subcommittee, left the hearing during its morning session.

Tells of Foreclosure Case.

Richard A. Bierdemann, an attorney with offices at 33 North La Salle street, charged to the committee yesterday afternoon that the Chicago Title and Trust company, acting as trustee of a $56,000 bond issue, had instituted foreclosure proceedings against a property after owners of a large majority of the bonds had consented to extensions to avoid the foreclosure.

The bond issue was one put out by the Cody Trust company, which subsequently went into receivership. Holders of all but $6,500 worth of the bonds had consented to extensions when the foreclosure suit was filed last summer, Attorney Bierdemann said, and on July 7, when Judge John P. McGoorty was informed that holders of all but $800 worth of the bonds had been signed up under the extension plan he refused the Title and Trust company petition to appoint a receiver for the property.

Plan Is Forced Through.

At present only one $100 bond is outstanding from the extension agreement, the attorney said. The Title and Trust company refused to approve the extension as trustee until its fees, exceeding $1,300, in the foreclosure case were paid, but the depositary of the bonds approved the plan, which was put into effect, the committee was told.

The entire evening session of the committee was consumed with the report of Arthur J. Utter, an auditor for the committee, who revealed the activities of a bondholders' protective committee in connection with a piece of property on which the H. O. Stone real estate mortgage house issued bonds. Avery Brundage was chairman of the bondholders' committee and Col. Horatio B. Hackett was secretary. The congressional committee will resume its hearings this morning in room 757 of the United States courthouse.

AUTHOR OF "TARZAN" TALES FILES SUIT FOR DIVORCE IN NEVADA

Las Vegas, Nev., Dec. 5.—[Special.]—Edgar Rice Burroughs, well known author and creator of "Tarzan," filed suit for divorce here today against Mrs. Emma Hulbert Burroughs. He charged extreme cruelty.

The bill set forth that the couple were married in Chicago on Jan. 31, 1900. A property settlement has been effected out of court, the bill stated.

Burroughs came to Las Vegas six weeks ago. The case will be heard by District Judge William E. Orr. No date for the hearing has yet been set.

FIND BODY OF WOMAN IN TRUNK AT LOS ANGELES

Los Angeles, Cal., Dec. 5.—(AP)—The mutilated body of a woman about 40 was found in a trunk here today. It was removed to the county morgue for examination by Dr. A. E. Wagner, autopsy surgeon, and identification was not immediately made.

Police, however, were investigating the possibility that it was that of Rose Marie Happel, 40, wife of Jack Happel, 41, caretaker at a bungalow court where the discovery was made. Neither of them had been seen recently.

A bloodstained saw was found in the bungalow which had been occupied by the Happels. The floor of the living room and the walls of the bedroom were bloodsplotched.

PLUNGE DEATH IS HELD SUICIDE.

A suicide finding was returned by a coroner's jury yesterday in an inquest over Arthur D. Whipple, 63 years old, 7320 Phillips avenue, who plunged to his death Tuesday from an 11th floor window of the National Life Insurance building at 29 South La Salle street.

Grand Jury Sworn in Two Days Late; Short of Men

The December grand jury was sworn in yesterday by Chief Justice Denis E. Sullivan after a two day delay caused by lack of a full panel of 23 men. State statutes forbid summoning extra veniremen to replace those of the original 23 who may fail to appear. Earl J. Busch, 1143 Lathrop avenue, River Forest, was named foreman. Busch is a vice president of the Diamond T Motor Car company, 4517 West 26th street. With only 15 jurors in the panel last Monday, Sherif John Toman was ordered to find eight more men, all of whom reported yesterday.

STOPPED-UP NOSTRILS

Use Mentholatum to help open the nostrils and permit freer breathing

MENTHOLATUM Gives COMFORT Daily

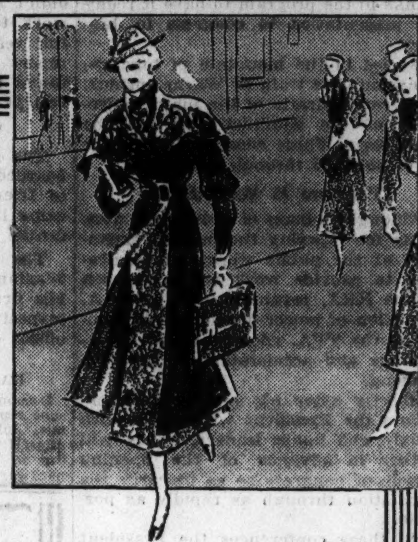

The College Crowd Is Now Coming . . .

They Think It's Fun to

Lunch at The Fair

Gay young people with modern ideas about food find The Fair Dining Room a perfect spot in which to content a healthy appetite. They like the variety, the quality, and the prices!

THURSDAY'S MENU

Roast Turkey—Sage Dressing
Mashed Potatoes — Cranberry Jelly
Head Lettuce Salad
Apple Betty — Coffee

55c

A Great Store in a Great City
THE FAIR
STATE, ADAMS and DEARBORN STREETS

Also Cafeteria Service
Seventh Floor

A *smart* gift for a man
KREMENTZ EVENING JEWELRY

● Our *matched sets* for wear with Full Dress and Tuxedo are by Krementz — America's foremost manufacturer of quality jewelry for men.

They are beautifully made—extremely smart—absolutely correct.

In handsome "jewel box" gift cases, from $7.50 up

Also very interesting "gift suggestions" in Krementz Business and Sports Jewelry.

C. D. PEACOCK
JEWELERS SINCE 1837
State and Monroe « » Palmer House Corner

the seductive liqueur

Conversation sparkles . . . quips fly merrily . . . as COINTREAU writes the finale to the perfect dinner. Serve COINTREAU, unique and different . . . smooth harmony of cognac and orange. Be sure you get the genuine . . . Always call for the square amber bottle . . . look for the name COINTREAU

Sole U. S. Importers:
Browne Vintners Co., Inc.
New York, San Francisco

Have you tried: Cointreau Creme de Menthe . . . Cointreau Creme de Cacao . . . Cointreau Cherry Brandy . . . Cointreau Apricot Brandy

COINTREAU

Granger Rough Cut

Now, take the way Granger is cut —

INSTEAD of cutting Granger fine—they cut it like they used to whittle tobacco off a plug—in big flakes. Sort of gets back to the old principle—the slower tobacco burns the cooler and sweeter it smokes.

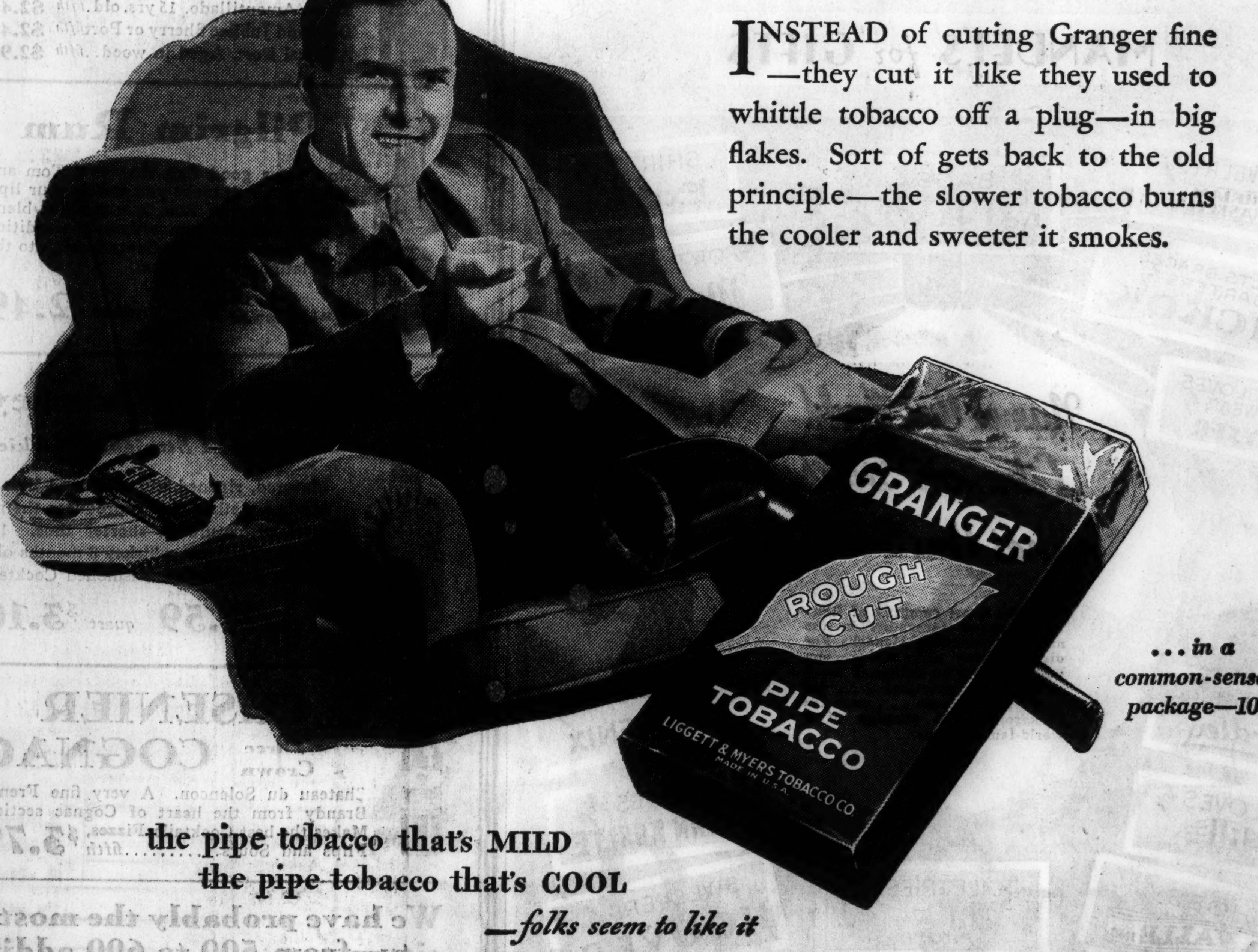

. . . in a common-sense package—10c

the pipe tobacco that's MILD
the pipe tobacco that's COOL
—folks seem to like it

© 1934, Liggett & Myers Tobacco Co.

LETTERS REVEAL TRAGIC NEED OF GOOD FELLOWS

Pathetic Gratitude Shown by Previous Beneficiaries

BY PHIL MAXWELL.

CHICAGO TRIBUNE readers would get a better appreciation of the Good Fellow campaign if they could have a look behind the scenes during the weeks before Christmas. If the readers could all have such a view there would be few families without a Christmas basket.

Such glimpses would tell the story of the good that is done each Yuletide by Good Fellows. The letters received daily tell the story of the heart breaking tragedies in poverty stricken homes. These thousands of letters come in every mail, written on coarse paper, even wrapping paper, on yellow paper such as our wee daughters use in kindergarten; some on stationery that hints of better days.

Vestiges of Past Careers.

They are written in pencil, in diluted ink and not a few of them are typewritten; the last, no doubt, from mothers who gave up secretarial jobs to create homes. The frayed typewriter ribbon leaves holes in an otherwise neat missive. Those holes tell the story of patched window panes, empty stomachs and aching hearts.

Back of their signatures stand proud men and women who are battling for their lives and their homes. Maybe a Good Fellow's presence with a basket of food and toys and candy at Christmas time may be the turning point in their struggle. One mother to whom a Good Fellow had taken a basket last year wrote:

"The visit of the Good Fellow who took such a kindly interest in all of us gave us renewed courage to go on. God bless him."

Phone Superior 0100 Today.

Perhaps one can't visit in person behind the Good Fellow stage, but one can join that vast audience which each year applauds the actors behind the curtain. The ticket to this living theater costs but the price of an evening out.

Get the name of the family to whom you will take a basket now. Phone the Good Fellow department this morning. The number is Superior 0100. And if you can't do this the next best thing is to send in your contribution to the bureau at 1 South Dearborn street. It will be used for the purchase of Christmas baskets and they will be delivered by THE TRIBUNE circulation department trucks the day before Christmas.

The accompanying Good Fellow coupon will assist those who wish to designate the size of family and the location in the city. Fill it in and send it to the department headquarters at 1 South Dearborn.

Trade Leader Is Good Fellow

George W. Young, president of the Chicago Association of Commerce, signs up as a 1934 Good Fellow at The Tribune's Good Fellow bureau at 1 South Dearborn street. Another unfortunate family will be made happy at Christmas time through Mr. Young's generosity. Miss Esther Flood of the bureau is behind the counter.

[TRIBUNE Photo.]

Good Fellows

Kindly Fill This Out

Name of Good Fellow..

Your Address..

Number of Families..

Section of City..
North, South or West Side

ASSESSOR CLARK CONSIDERS HIRING CHIEF APPRAISER

May Restore $10,000 Deputy Job.

Restoration of the position of chief deputy appraiser may be one of the first major acts of John S. Clark, the new county assessor. He announced yesterday that he has begun a personal survey of the functions and staf of his new office, with a view to acquainting himself with his new duties and the efficiency of those charged with their performance.

Although he said there would be no changes, for the present at least, in the half dozen or so key positions in the office, the new assessor told why he favored the appointment of a chief deputy appraiser. The post, which pays $10,000 a year, has been vacant since the discharge two years ago by J. L. Jacobs, the recently retired assessor, of Harry S. Cutmore.

Pledges Careful Procedure.

"There is little doubt," Clark said, "that efficient conduct of the assessor's office will require appointment of a chief deputy appraiser in the near future. However, because of the importance of the job, which requires a man of high technical and judicial ability, I shall proceed carefully. For the present I shall personally take over the duties of the office."

Five candidates are being considered for the position, Clark said. One is Cutmore, who now maintains his private appraising office. Another is John Bates, for many years chief clerk of the assessor's office, who is credited with having intimate knowledge of the duties of the office.

Others Being Considered.

The three others being considered for the post are Charles E. Fox, who held the office for six months; A. J. Brockman, former president of the Cook County Real Estate board, and Edward J. McCabe, former assistant county treasurer during the régime of Thomas D. Nash, recently retired.

Chief among the duties of the appraiser are the determination of valuations of real estate which he submits to the assessor for approval, and the hearing and adjudication of objections to real estate assessments.

Another development yesterday affecting the taxpayers' pocketbooks was announcement that the railroads in Illinois will pay 1934 taxes on an assessed valuation of $473,777,995. The announcement, made by the state tax commission, said this figure is 3.71 per cent under the 1933 valuation of $492,003,513, which in turn was 11½ per cent under the 1932 figure of $555,818,606. In 1931 the railroads were taxed on $635,737,247.

58 MILLION DOLLAR JOB RELIEF SIGNED BY MAYOR LA GUARDIA

New York, Dec. 5.—(AP)—Mayor La Guardia today enacted into law a three point tax program designed to raise 58 million dollars for unemployment relief.

He signed measures providing for a tax on sales, utilities and inheritances, after hearing renewed objections from civic and business representatives.

Shortly afterward Controler Joseph D. McGoldrick announced he had negotiated a 15 million dollar relief loan at an interest rate of 1¾ per cent, or one per cent lower than the city is paying on emergency relief loans obtained during the last seven months.

Cable Concerns Cut Rate on Greetings Sent Abroad

Western Union and Postal Telegraph companies yesterday announced reduced rates for Christmas and New Year's greeting messages to many foreign countries. The rate to most countries will be $1 for any one of a series of specially prepared greeting texts which will be delivered in the foreign language selected by senders.

PARAGUAY TAKES 5 FORTS IN CHACO; BOLIVIANS FLEE

ASUNCION, Paraguay, Dec. 5.—(AP)—A Paraguayan drive in the Pilcomayo sector of the Gran Chaco today forced Bolivian troops to abandon five forts. This was officially announced tonight. The Bolivians, in full retreat, evacuated forts Triguarenda, Puesto Bolivar, Algodonal, Carosi, and Las Vacas, the announcement said.

A bulletin from Gen. Jose Estigarribia, Paraguay commander-in-chief, said many prisoners and quantities of arms and other war materials had been captured.

Claim Big Paraguayan Loss.

LA PAZ, Bolivia, Dec. 5.—(AP)—A war ministry announcement today quoted Paraguayan prisoners taken in the Pico-Mayo sector of the Chaco as saying Paraguayan forces had suffered heavy losses in their recent advance. The prisoners described the situation of their troops as most difficult, the communique said.

WANTED:
COUGH CATCHERS

We want people who catch coughs and colds easily to hear the good news: Smith Brothers Cough Drops now contain Primary VITAMIN A. This "Anti-Infective" vitamin helps you to throw off colds and coughs faster ... and raises your resistance to re-infection.
2 kinds: Black or Menthol, 5¢

SMITH BROTHERS COUGH DROPS
contain the 'Anti-Infective' Primary VITAMIN A

AT MANGEL'S
All Wool
Flannel
ROBES
$4.98

The Smart Xmas Gift
A Mangel's Robe

Their faultless tailoring, the fine grade of quality flannel, and the smart styles make these robes rare values! Lovely color combinations in small, medium and large sizes.

Shop at Mangel's for Gifts! Our entire main floor is ready with one of Chicago's largest selections of exquisite lingerie and negligees!

MANGEL'S
115 SOUTH STATE ST. PALMER HOUSE

HOLD WOMAN CASHIER OF GOLD COAST STORE IN $15,500 SHORTAGE

Accused of embezzling $15,500 from a Gold Coast florist for whom she worked as cashier for seven years, Mrs. Joseph Blair, 30 years old, 9025 South Bishop street, was arrested yesterday by state's attorney's police and held in $20,000 bail for arraignment in Felony court today.

MRS. JOSEPH BLAIR

Mrs. Blair was seized on a warant sworn out yesterday by Arthur Blome, her employer, head of Paul Blome & Co., Inc., florists at 1361 North Clark street. Blome told Judge Matthew D. Hartigan, who issued the warant, that the concern did not detect a shortage in Mrs. Blair's accounts until Monday, when her husband, a mechanic, appeared and offered $133 as part restitution.

Investigation showed the shortage apparently was piled up by failing to credit payments on back accounts. The woman told him, Blome said, that she had used the money "for a good time."

Sweitzer Orders Changes to Speed Tax Collection

Plans for remodeling and rearranging the county treasurer's office for convenience of the public and increased efficiency of the staf were announced yesterday by County Treasurer Robert M. Sweitzer. A mezzanine floor will be built in the first floor offices to accommodate more taxpayers. Sweitzer also is contemplating installation of more modern machinery for receipting and auditing daily collections.

IOWA PRINTING MACHINE FIRM RETURNS EAGLE

C. E. Murray of Linograph corporation, Davenport, Ia., announced yesterday his firm had returned its Blue Eagle to the NRA because the printing equipment industry and trade code fostered monopoly and threatened small country newspapers with destruction. Murray wrote to President Roosevelt:

"The printing equipment industry and trade code provides for a drastic shortening of the instalment payment period and a consequent increase in monthly payments. This operates greatly to the disadvantage of the country newspapers and small printing establishments.

"Monthly instalment payments have been raised to a point where our customers can no longer afford to buy our equipment. We present the facts to you so that you may be fully informed as to the determined effort which we have made to retain competition in the typesetting machine field; to prevent this market from becoming a complete monopoly, with the publishers and other buyers of this class of equipment completely at the mercy of the terms of a code which, in our judgment, promotes monopoly."

Postman Retires; Handled 3,600,000 Pieces of Mail

Canton, Ill., Dec. 5.—[Special.]—Charles W. May, Fiatt rural mail carrier, has retired after 31 years' service during which he traveled a distance of 257,400 miles and handled 3,600,000 pieces of mail. He wore out three mail wagons, 76 horses, and 12 automobiles.

ROUND-TRIP EXCURSIONS for CHRISTMAS

BY GREYHOUND TO MANY CITIES DEC. 14—JAN. 1

Think how many ways you can use these added savings this Christmas! Extra gifts, other trips, more fun, or just to pad the savings account!

At rates like these, it's far more economical to go by Greyhound than to drive your own car. "Greyhound" on your ticket and on your bus assures you of finest, dependable service; frequent, conveniently-timed schedules; comfortably-heated, easyriding coaches. Return limit on excursion tickets is January 13. Reductions good to hundreds of cities but NOT to ALL points. Ask Greyhound agent about places you plan to visit.

PHONE WABash 7700

Union Bus Terminal, 1157 S. Wabash; Loop, 170 N. State St., Sherman Hotel; North, Wilson and Broadway; South, 6302 Stony Island; Evanston, Phone GREenleaf 4504. Oak Park, EUClid 3200.

GREYHOUND Lines

YOUR PHOTOGRAPH WILL BE A TREASURED GIFT

Posed by Gay Hayden

Xmas Offer

6 Tiffany Tone Portraits in 7x10 Mountings $6

and a Large Hand-Finished Etching Portrait, Size 11x14.
4 Proofs shown

RUSSELL PHOTOGRAPHERS
30 SO. MICHIGAN AVE
NEAR MONROE STREET
OPEN SUNDAYS AND EVENINGS
State 8750
Present this advertisement

Without doubt you, too, will prefer DEWAR'S*
100% Scotch Whiskies

"Ne Plus Ultra" "White Label"

*Pronounced "Dooer's"

because it's Smoother!

● Different in other ways, too. Richer in flavor. Better in body. More pleasing in bouquet. Somehow more satisfying. You can't judge Dewar's by any standards but its own.

SOMERSET IMPORTERS, LTD., 230 Park Ave., New York • 1 N. LaSalle St., Chicago • 111 Sutter St., San Francisco

The Davis Store's—
Pre-Holiday Sensation!

Sale! 6516 Prs. FOWNES IMPORTED KID GLOVES

Black, Brown, Navy and White!

Not a pair in the lot worth less than $2.95—Many are worth $3.95!

Made from selected skins!
Known for perfect fit!
Most desirable for gifts!

$1.95 Pr.

All First Quality!
All Fresh New Stock!
Sizes 6 to 7½

We're saying that this is the greatest glove value we have offered this year—and we mean exactly that! It's unquestionably a *sensational* event! We purchased thousands of pairs of these nationally famous Fownes kid gloves at a tremendous saving—and we pass that saving on to you.... Get here early!

DAVIS—FIRST FLOOR—NORTH.

Store Hours 9 A. M. to 6 P. M.

Style 1—Black, White, Brown

ORDER BLANK

Style No.	Size	Color	No. Pairs
Style 1.			
Style 2.			
Style 3.			
Style 4.			
Style 5.			

Name
Address
☐ Charge ☐ C.O.D. ☐ Check Enclosed

Phone Orders Filled Call Wabash 9800

THE DAVIS STORE

State, Jackson, Van Buren Owned by Marshall Field & Company *Telephone: Wabash 9800*

Chicago Daily Tribune
THE WORLD'S GREATEST NEWSPAPER

FOUNDED JUNE 10, 1847

ENTERED AS SECOND CLASS MATTER JUNE 3, 1903, AT THE POSTOFFICE AT CHICAGO, ILL., UNDER ACT OF MARCH 3, 1879.

All unsolicited articles, manuscripts, letters and pictures sent to The Tribune are sent at the owner's risk, and The Tribune company expressly repudiates any liability or responsibility for their safe custody or return.

THURSDAY, DECEMBER 6, 1934.

THE TRIBUNE OFFICES.
CHICAGO—TRIBUNE SQUARE.
MILWAUKEE—EMPIRE BUILDING.
NEW YORK—220 EAST 42D STREET.
DETROIT—5-167 GENERAL MOTORS BUILDING.
WASHINGTON—815 ALBEE BUILDING.
BOSTON—718 CHAMBER OF COMMERCE BUILDING.
ATLANTA—1825 RHODES-HAVERTY BUILDING.
LONDON—135 FLEET STREET.
PARIS—1 RUE SCRIBE.
BERLIN—COLUMBUS HOUSE, POTSDAMERPLATZ 1.
WARSAW—ALEJI FRASCATI 6.
ROME—GALLERIA COLONNA [SCALA A].
SHANGHAI—38 AVENUE EDWARD VII.
TOKIO—IMPERIAL HOTEL.
MEXICO CITY—HOTEL REGIS.
PANAMA CITY—HOTEL CENTRAL.
SPECIAL REPRESENTATION.
SAN FRANCISCO—820 KOHL BUILDING.

THE TRIBUNE'S PLATFORM FOR ILLINOIS

Repeal the Tyranny Law.

THE TRIBUNE'S PLATFORM FOR CHICAGO

1. *Cut taxes in half.*
2. *Pay the defaulted bonds.*
3. *Overcome crime.*
4. *Make Chicago the first city in the world.*

"The Newspaper is an institution developed by modern civilization to present the news of the day, to foster commerce and industry, to inform and lead public opinion, and to furnish that check upon government which no constitution has ever been able to provide."—Chicago Tribune.

WHERE JOBS COME FROM.

The statisticians of the American Federation of Labor estimate that the number of persons out of work this October was half a million larger than the corresponding number a year ago. The accuracy of the estimate may be questioned, but there can be little quarrel with the proposition that if there has been any improvement in employment in the last year it has been painfully slow.

The explanation is obvious. Employment is provided by business. It is the making, the selling, the transporting and the servicing of things which provide work and wages. Encouragement to business is therefore an incentive to employment. Discouragement to business can result only in decreased employment. Any policy of government which overlooks this direct and obvious relationship is likely to fail. Every policy of government which defies this relationship is certain to fail. Our government has both overlooked and defied it in the formulation of its various policies. Accordingly, to expect results much different from those found by the Federation of Labor in its survey of employment would be to expect the improbable.

The government's program of squandering the nation back to prosperity must result in higher present or future taxation, or in both. Few men will expand their business activities in face of the certainty that all the losses, if any, will be theirs and all or nearly all the profits, if any, will be the government's. Nothing but expanding business activity will create permanent jobs; that is why every dollar the government spends in providing temporary work takes its toll in the destruction of permanent employment somewhere else.

The fear of inflation and devaluation of the currency is another destructive force. If the government had a clear-cut monetary policy business men might be able to adjust themselves to it. In the absence of a stated policy business men are confused and in their confusion adopt a policy of extreme caution.

The activities of the government in other fields work to the same end. Business men who see the government engaged in the construction of apartment houses in competition with private citizens wonder where the blow will fall next. The government is always an unfair competitor because it does not have to worry about taxes or losses. It pays only such taxes as it chooses to pay, as the TVA has made clear in its pronouncements, and if its activities are unsuccessful the taxpayers of the nation carry the deficits.

With the government building houses, who else will build? With the government engaged in making and distributing electricity, in competition with established utilities, what assurance has any proprietor of any business that he will not have to face similar competition? It can no longer be said that the government will operate only in the field of public utilities, because it is already engaged in house building, to mention only one of a score of its ventures into competition with private enterprise.

There has been no attempt here to prepare a complete catalog of the discouragements to business expansion which have been created in Washington, but only to point out a few of them. The complete catalog would cover a page. It would have to include, of course, the government's price fixing policies which have discouraged activity by raising costs.

Those who have opposed the administration's policies are frequently accused of being indifferent to the welfare of the unemployed. A more absurd accusation could not be made. Employers and the unemployed will both benefit from expanding business activity and both are suffering from the present régime of intimidation and fear.

MILITARY TRAINING.

There were two opinions but no dissent in the decision of the United States Supreme court upholding the right of the University of California to require military training. Two students refused to take the R. O. T. C. training and they and their fathers sustained themselves upon the ground that war and preparation for war were opposed by their conscience and religious belief. There was also the ingenious pleading that the United States had renounced war, in the Kellogg treaty, as an instrument of national policy.

The court dismissed this plea as worthy of little consideration. The opinion delivered by Mr. Justice Butler held that there was a reciprocal duty joining government to citizen. The one is to maintain peace and security; the other is to defend the government against enemies. The protections, exemptions and guaranties which surround the citizen do not, except by specific statute, exempt him from military duty. That is his obligation under the constitution.

Mr. Justice Cardozo in his opinion, joined by Chief Justice Hughes and Mr. Justice Brandeis, added the comment: "The conscientious objector, if his liberties were to be thus extended, might refuse to contribute taxes in support of war, whether for attack or defense, as irreligious or immoral. One who is a martyr to a principle—which may turn out in the end to be a delusion or an error—does not prove by his martyrdom that he has kept within the law."

The training of civilians, as an incident in their normal life, has seemed to many reasonable people as a most moderate exercise of the right of a nation to defend itself. It seeks to provide a minimum and to avoid the military organization of a nation in arms. Such training is the device of a peaceable nation. Unreasonable pacifists have attacked it as the heart of militarism. The Supreme court definitly settles the question of its legality. There could be no question of its rationality.

Among the freest of peoples the obligation remains to defend the institutions which they enjoy.

GEN. ASHBURN'S BARGES.

The last southbound tow of the Federal Barge lines for the season 1934 has departed from Chicago, and in so far as the Illinois division is concerned Gen. Ashburn may now proceed at his leisure with the preparation of his annual report. We can supply the opening statement for him: "The most successful season to date."

Because of his personal versatility Gen. Ashburn has experienced nothing but "successful" seasons since he assumed direction of the activities of this so-called experiment. If tonnage statistics show an important increase, the shipping public under his guidance is awakening to the advantages and economies of water transportation. If, on the other hand, his barges handled a decreased volume of merchandise as compared with the previous season, private industry fostered by the Federal Barge lines is becoming active. If his books show a Farley surplus the barge line has proved its worth as a transportation enterprise. If the reverse, the corporation has vindicated the wisdom of the experiment.

As we have frequently observed, the value of the Federal Barge lines as an experiment, if it ever had any, has long since passed. Gen. Ashburn has forgotten the mandate of congress and now imagines his equipment and service as the nucleus of another TVA venture in socialism which has as its objective the destruction rather than the encouragement of private initiative. On the lower Mississippi the Federal Barge lines are engaged in a struggle with the very interests that they were presumed to have fostered, relying on the same cutthroat rate policy that is blamed for the destruction of water transportation by the railways a half century ago.

Gen. Ashburn argues that the railways should be restrained from publishing rates that are "unremunerative" to meet water competition. How can he reconcile this demand with the measures he has taken to overpower private operators, who cannot meet him on equal terms because they must bear the burden of overhead expenses while his losses are underwritten by the government? The Federal Barge lines experiment on the upper Mississippi has ferreted out the surprising information that it requires more than a trickle of water to float a barge tow, but we might have surmised this without the expenditure of a million dollars to prove it.

In so far as the Illinois division is concerned, barge operators have announced that it would be impossible for a private corporation to make any headway so long as the government institution is sprawled all over the waterway occupying the best sites and willing to underbid on any block of trafic that may develop. Coördinator Eastman has expressed himself very definitly as opposed to the extension of water service where adequate transportation is now available. Unnecessary government operation is the extreme violation of this theory.

The interstate commerce commission is listening to arguments by the railways for what amounts to a 10 per cent increase in their freight rates. Let the government coördinate its own efforts and immediately discontinue this senseless invasion of private industry, and our Illinois waterway will have some chance of demonstrating its worth.

Editorial of the Day

ILLINOIS' WAR ON DESTRUCTIVE CROWS.
[Bloomington Pantagraph.]

While there is constant agitation for the preservation of game life, especially that of birds, there is one sort of bird for whose preservation the state of Illinois seems to have no tender sympathy.

This is the ordinary black crow, known to every farmer for some of his meanness, and to the population of many towns by their occasional visits in vast numbers, with the accompanying annoyance of humans and their destruction of property or the life of other birds.

The conservation department of the state of Illinois has taken this crow menace so seriously that it has published a booklet outlining methods by which crows may be destroyed, singly or in mass. It is an interesting little booklet, with pictures of results which have been achieved in certain sections by well organized crow hunts or mass attacks. Wagonloads of dead crows are shown as the result of a night raid on the rookeries or the bombing of some of their hangouts.

The conservation department recommends crow shooting as a form of sport which carries no twinge of conscience for the destroying of bird life. On the contrary, the death of every crow carries with it the promise that many song birds' lives may be spared, or corn and other field crops guarded against invasion.

The booklet also explains how to construct crow traps, by which hundreds of birds may be captured in one night or day, by proper baiting of the trap and closing it when the trap has been filled with crows called to feast on the meat or carrion which forms the bait.

Another method of wholesale destruction of the pestiferous birds is by placing of homemade bombs in hedgerows or trees where crows roost in large numbers. These bombs must be carefully constructed with charges of dynamite and shot, care being necessary to prevent accidents to those who construct them. The bombs when made are connected by electric wires strung along the line of the rookery. After the birds have gathered for the night's roosting the charge is exploded by electric contact, and thousands of the crows are blown to kingdom come.

The conservation department also recommends forming crow hunting clubs with a competitive motive for killing as many as possible of the birds. The department apparently can see no good in any living crow.

MAJOR OPERATION.

"Why did you tear the back part out of that new book?" asked the long suffering wife of the absent-minded doctor.

"Excuse me, dear," said the famous surgeon, "the part you speak of was labeled 'Appendix' and I took it out without thinking."—London Standard.

A LINE O' TYPE OR TWO

Hew to the Line, let the quips fall where they may.

Reg. U. S. Pat. Office

PIERRETTE.

Only once I have seen her, and shall not forget her,
Not though I never look up and see again
Her innocent lips, curved like the laughter of children,
And her eyes, a woman's eyes, and acquainted with pain.

I thought, if at any time life rise against her,
Here is one who will meet with a cavalier bow
Disaster and all his guard; not Death at the curtain
Shall find her and take her less valiant than she is now.

All things are in her, poet and lover and woman,
Dryad and child; she walks between triumph and doom;
But my heart holds fast a memory merry and gentle,
A girl, adorably laughing in a twilight room.

DOROTHY KISSLING.

HEE HAW!

"Hop" and "Tug," the two new mules just bought by Mr. Roosevelt at the winter capital down in Georgia, were interviewed yesterday, but were very cautious in their replies. "Hee haw!" said Hop, "I can only say at this time that I am for the New Deal if it means more oats. I cannot say that I am enthusiastic about all the plans of the administration, even though I now belong to it. For instance, I am not at all in sympathy with the idea of plowing under wheat and corn. If the surplus of those grains be brought to me and my partner, Mister Tug, we will guarantee to dispose of it very nicely.

"The plowing under of cotton, on the other hand, has my full approval. When that stuff is packed into bales it weighs like pig iron, and as we mules have to pull it around I am distinctly in favor of not only plowing under a certain percentage of each year's crop but, so far as I am concerned, they can plow it all under—and see if I care. I am a quiet, peaceful sort of mule, but if this new political job I now hold is going to result in me being put into the brain trust, let me tell you right now, I'll do a lot of kicking. I'm generally regarded as being very patient, but there are some things I won't stand for. And that's that! Hee haw!"

Tug proved a little more frank in his first interview. "I feel, indeed, the great honor that has been conferred upon me," said Tug, "and so will all the mules in the country when they hear about it. It is high time that mules were taken into the government, as we have long been the symbol of the Democratic party. Of course, Hop and I expect to go to Washington. I don't know whether we are to help pull the New Deal along when it gets stuck in the mud or whether we are to start hee-hawing when congress begins and drown 'em out. As regards the AAA plan of burying hogs, I'm all for it, but I want the farm control people to go further than that and bury all the horses, too. Horses are a big bluff; they're no comparison for intelligence or usefulness with us mules. Yessir, horses give me a pain in the neck and I'm all for plowing 'em under. Of course, I have always been a Democrat, but, not having any ancestral tree, I can't speak for my family. And likewise, as a mule, and consequently with no hope of posterity, I cannot subscribe to a lot of this stuff about 'for our children and our children's children and our children's children's children.' That's the bunk as far as a mule is concerned. I am for the present, the glorious present, without regard to the past or the future. I regard the taking of Mister Hop and myself into the administration to mean that the eagle will soon cease to be the national bird of this great country and that the mule will be set up as the new emblem.

"I cannot state for publication right now the position I will take on the many great questions which now confront the nation. Naturally at first I will be against 'em; that's my nature. I will probably make mistakes, but I shall be willing to correct them as soon as I find out they are mistakes. I may unthinkingly, for instance, after I get to Washington, kick a statesman, thinking he is a Republican (there are a few still there, I'm told), only to find out he is a loyal Democrat. But I will apologize as soon as he gets out of the hospital. Having never been in Washington and not knowing just what's what, I may at first even take a few kicks at the Constitution before I am able to recognize the darn thing at sight. But I won't be the first statesman who has done that. And now, as I do not like reporters and photographers, I wish you would go away before I give you a swift kick in the pants. Hee haw!"

THE LINEBOOK—Tomorrow!

This is Linebook eve—tomorrow comes Linebook day itself. It has not yet been proclaimed a national holiday—it will be—and until then the stores will still remain open all day; especially the book stores, the news stands, and the various offices of the Tribune Public Service. There will be only one edition of the Linebook this year and after that's exhausted—well, that will be all there is! There won't be any more! Everybody wants a Linebook and the only way not to be disappointed, as so many were last year, is to get one—or as many as you can—tomorrow. There's more wit and wisdom, laughter and tears packed in that little Linebook each year than in many books that cost forty or fifty times as much. (Modesty, get thee behind me!) It's zero hour when the stores open. Those heroes who are the first in each office or shop or store or family to win the honor of getting hold of a new Linebook will form the shock troops tomorrow and go over the top with a rush. I wish you could all get the Linebook of 1934, but when I think of the great fact that there are almost four million people in Chicago and one hundred and twenty-three million in the United States I sadly have to admit that somebody is going to be left out. But you get yours; that's the important point. So tomorrow, guards, up and at 'em!

"COL. ROOSEVELT Tells Republican Club Party Needs New Leaders."—Headline. And it could also use a few more Republicans. R. H. L.

How to Keep Well By Dr. Irving S. Cutter

To the limit of space questions pertaining to hygiene and prevention of disease will be answered in this column. Personal replies will be made to inquiries under proper limitations when return stamped envelope is inclosed. Dr. Cutter will not make diagnoses or prescribe for individual diseases.

[Copyright: 1934: By Chicago Tribune-New York News Syndicate, Inc.]

HYSTERIA.

HYSTERIA plays curious pranks with human beings. There may be paralysis, the loss of various functions, and occasionally convulsions. Many years ago hysteria was thought to be due to "vapours" and other influences originating in the womb and, therefore, confined in women. A study of the many manifestations of the disease, however, shows that men as well as women are victims.

The condition is essentially a psychoneurosis and is an attempt on the part of the patient to evade and shirk the responsibilities of life. The onset is usually occasioned by a crisis or what appears to the patient to be a crisis in his life attended with an overwhelming sense of his own failure.

The physician often finds difficulty in determining the origin of the symptoms due to the patient's conscious or unconscious exaggeration of them. Hysterical manifestations may simulate almost any disease and some surgical operations are no doubt performed on the basis of acute symptoms unrecognized as hysteria. Inasmuch as those with hysteria are not able to carry in mind more than one or two features of their difficulty, it is sometimes easy, by calling attention to pain elsewhere in the body, to divert the attention so that the original complaint is momentarily forgotten. In this way pain or other symptoms due to organic disease may be detected and the fleeting "hither and yon" pain of hysteria recognized.

Although the hysterical patient may exhibit acute nervous expressions characterized by convulsions, contractions, tremors, and distortions of the body, such movements are usually stilted and stiff, and simulate those of an automaton. Every physician knows that undue excitement can bring on vomiting, marked weakness, or diarrhea. He also knows that physical ills that are genuine and that have a real basis in disease can become nervously accentuated. This may be illustrated by the asthmatic patient who will become very much worse when the smooth current of domestic felicity is disturbed.

While in certain cases the diagnosis of hysteria presents a simple problem, in others it is a most intricate one. A paralysis with no signs of disease of the nerves, with all reflexes normal, is probably hysteria. The symptoms sometimes develop slowly and gradually and frequently some form of organic disease may lie at the bottom of the attack.

Each case will of necessity constitute a special problem. Frequently the physician can secure the confidence of the patient, who may pour out a flood of troubles and find relief as a result of the unburdening process. Sometimes bitterness and resentment, of which the individual is not conscious, may thus be disclosed. The discerning physician is now and then able to recognize, even in a rebellious patient, the mental storm that has overwhelmed stability. Occasionally important causative factors are concealed because of a sense of shame or of false modesty.

Although hysteria is likely to persist for a considerable period of time, the younger the patient the better the prognosis. Change of environment is generally beneficial. A strong controling personality on the part of the physician is a real help. Relatives and friends of hysteric patients must remember that these individuals are abnormally sensitive to every suggestion and that depressing conversation may undo in an hour weeks of encouragement. Unless the surroundings and visitors can be governed, the most vigorous attack upon the condition will fail. If, after the diagnosis has been made, and after a good frank talk with the patient, full confidence is not established, it is wiser to recommend that the sufferer seek another physician.

FOUL BREATH.

O. S. M. writes: Name some causes of foul breath other than a coated tongue. I had my stomach and intestines X-rayed and nothing wrong was found. I am not particularly constipated, but I do have a bad case of catarrh. My teeth were also X-rayed and the only bad one was extracted, but I still have a bad breath.

REPLY.

The probability is that you have a sinus infection that is draining foul pus into the back of the throat, thus infecting the base of the tongue and the mouth. The condition is sometimes called ozena. The source of the infection should be found. Frequent irrigation of the nasal passages with Dobell's solution will help. Careful examination should be made by a competent nose specialist.

WORMS.

Mrs. J. R. J. writes:

1. I read your article on worms. How is one to know if they are present?
2. What are the symptoms?
3. If a person had worms in childhood would they still have them when they grew up?

REPLY.

1. Examination of the stool will usually disclose either the worms or their eggs. A competent physician should make the examination.
2. It depends on the type of parasite.
3. Many persons harbor intestinal parasites for years. If there are no symptoms now you are probably free from infestation.

The DEBUNKER

By John Harvey Furbay, Ph. D.

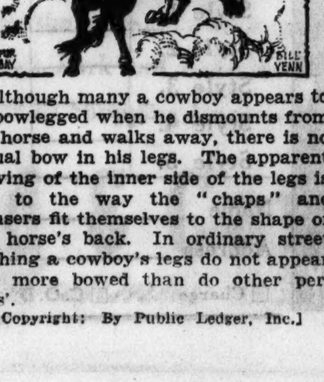

Although many a cowboy appears to be bowlegged when he dismounts from his horse and walks away, there is no actual bow in his legs. The apparent curving of the inner side of the legs is due to the way the "chaps" and trousers fit themselves to the shape of the horse's back. In ordinary street clothing a cowboy's legs do not appear any more bowed than do other persons'.

[Copyright: By Public Ledger, Inc.]

ROLLING A SNOWBALL UP-HILL

Copyright, 1934, by The Chicago Tribune.

VOICE OF THE PEOPLE

Writers should confine themselves to 200 or 300 words. Give full names and addresses. No manuscripts can be returned. Address Voice of the People, The Tribune.

THE SHOOTING OF GANGSTERS.

Chicago, Dec. 3.—As a subscriber of long standing I want to express my complete disgust with the letter appearing in the Voice of the People column in this morning's paper, written by David D. Cupp, regarding "The Government's Gunmen."

I am surprised that you would publish anything, even in a free for all column, so flagrantly sympathetic to gangsters as that letter. I fully realize that this column is not the opinion of your paper and that it is merely for the expression of people's ideas in general, but I should think you would use some discretion as to the things you publish. An article like the one mentioned, in which the writer describes the government agents as "just tough mugs," has the power to do a lot of harm before any counter-attacks can be launched. Instead of being grateful that the federal agents are willing to risk their lives in ridding our city of our ruthless gangsters, who have never been known, as far as I have ever heard, to administer any of the fairness to their victims that Mr. Cupp prates so glibly about, Mr. Cupp seems inclined to think the gangsters should be shown more respect and given a chance, I suppose, to go on with their murderous careers! Granted that it is deplorable that innocent bystanders are sometimes injured or killed in the fray, still it at least puts an end to the careers of the gunmen who are killed and who mow down many innocent people in their vicious lives. F. F. M.

COUNTER-SUGGESTION.

Oak Park, Ill., Dec. 2.—I refer to the article in today's paper, "United States Agents Too Quick on Trigger, Lawyers Charge."

I propose that all attorneys who take this stand be deputized by the government as special agents to go after these public enemies and bring them in alive. A little actual experience in rounding up some of the public enemies should be very valuable to any attorney.

H. S. STRONACH.

DUPLICATION.

Chicago, Nov. 30.—If the department of justice is to do all the trying of criminals with machine guns it is certainly foolish of us to maintain our expensive system of courts and judges with juries to determine guilt and prescribe punishments. OSCAR RENSHAW.

ABOUT DIRIGIBLES.

Chicago, Dec. 3.—I notice an (AP) dispatch of Dec. 2 that the government is tentatively considering an entrance into commercial aviation via lighter than air craft. The aircraft commission hopes to build three of these craft to lease to private capital for operation. I notice, also, that the commission was impressed by Dr. Eckener's statement that unless the United States government coöperated in his, Eckener's, present experiments the United States would have difficulty entering into the lighter than air field later on. It is my belief that we are in it already with both feet.

In any promotional enterprise there are a few questions to be answered.

1. Who, if any, private party will lease said airships when, and if, they are built?

2. What is the value to be received from said enterprise?

Answering those questions:

1. Our navy's list of mishaps—Shenandoah, Akron, etc.—would be a decided handicap to the morale of any lessee and would more or less deter him from attempting a rental.

2. The pay load is relatively small compared to the operating and maintenance costs.

All in all, it is not eminently practical.

True, some one will ask, "How about Eckener?" Well, what about him?

His pay load has been but a few passengers and mail per trip, hardly lucrative enough as yet to warant spending the taxpayers' money upon an unproven enterprise.

Rather let us turn our attention to the other phase of commercial aviation—heavier than air. Pan-American Airways have just launched Clipper No. 7, carrying 50 odd passengers pay load, and for Atlantic use. P.-A. A. has shown its ability to navigate oceans and end up in one piece, not R. I. P.

Rather than a government entrance into the business of commercial aviation why not intelligent governmental coöperation directed by competent aircraft men to facilitate a speedy culmination of a proven experiment?

RICHARD R. LOVELL.

DRINKING AT THE GAMES.

Lafayette, Ind., Nov. 29.—I am not a teetotaler [I doubt if the younger generation ever heard the word], but I am totally fed up on the drunkenness that is forced upon the decent public.

When one can no longer attend a university football game without having drunken women loll all over you, when they raucously curse and swear continually, and can't even tell which side is carrying the ball and cannot read the scoreboard, then, I think, something should be done.

Why not post a notice that no drunks are allowed on the university grounds, with plenty of huskies around to see that it is enforced?

There are plenty of us who go many miles at a great deal of expense and inconvenience to attend these games, but whose support the universities will lose if the conditions get any worse.

The same drunks drive right out on our highways in a death dealing motor car, which is also something about which something must be done.

PUBLIC SENTIMENT.

FRIEND OF THE PEOPLE

Letters to this department must be signed with names and addresses of writers.

CONTENTS OF WILL.

Chicago, Dec. 1.—[Legal Friend of the People.]—My aunt died about a year ago and left a will. A, sister of deceased, claims that she is the duly appointed, qualified, and acting executrix of the estate. A was left a bequest of all property, both personal and real, which amounts to $8,365. B and C, brother and sister to the deceased, were left out of the will. 1. How can B and C know whether or not A was the duly appointed executrix of the estate? 2. How can B and C find out if the will is legal? 3. Can B or C protest that will? B and C were not notified of their sister's death until after the funeral and everything had been disposed of. H. E. R.

1. They can examine the will in the office of the clerk of the Probate court.
2. See 1.
3. They have a year from the admission of the will to probate in which to file a will contest, but the bare facts stated would not be sufficient; they would have to prove undue influence or lack of testamentary capacity. TRIBUNE LAW DEPARTMENT.

IF WE HAD OUR WAY

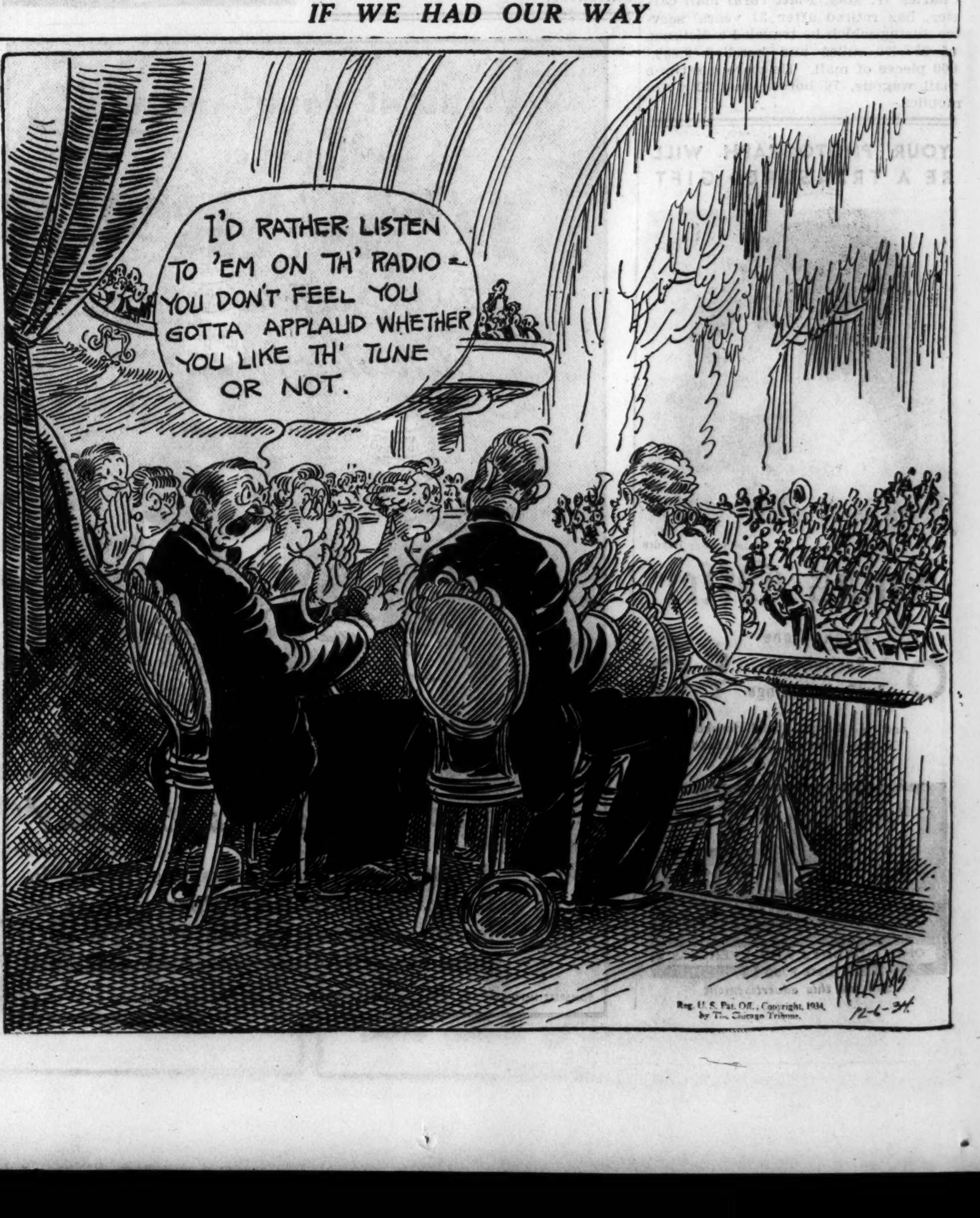

ARMS DEALERS' GRIP ON EUROPE CHARGED IN QUIZ

Powers Let the Germans Rearm, Vandenberg Says

Washington, D. C., Dec. 5.—[Special.]—Proceeding on the theory that forces "even more powerful than governments" have played a leading rôle in rendering ineffective all efforts to enforce the provisions of the treaty of Versailles against Germany, the special senate committee began today further effort to identify such forces.

Senator Vandenberg of Michigan, who has charge of that phase of the inquiry, declared it must be a matter of general admission that control of the arms and munitions activities of Germany and its former allies, under the treaty of Versailles, has failed.

The Republican senator from Michigan drew evidence, practically all of it documentary and from the files of the E. I. du Pont de Nemours company in Wilmington and New York, disclosing charges made by responsible du Pont representatives in Europe and in the United States. They said Germany in 1926 put its armament program into effect.

Names Foreign Firms.

The information was based largely on an official report in the preparation of which it was stated several European war offices coöperated. That report declared several of Europe's greatest munition corporations were working in close coöperation to gain control of the European military supply market.

Among the munition making firms named in the report were Vickers & Armstrong of Great Britain, the Nobel companies in England and other countries, and Schneider of France. The du Ponts were not on the list.

The Nobel company of London was mentioned as probably the most powerful of all the outside agencies maintaining close contact within Germany. That company now is the Imperial Chemical Industries, Ltd., with which the du Ponts maintain close trade relations.

The intimation that Nobel of London had been in a position to put a stop to German violations of the Versailles treaty, but had failed to act in that direction, was repeated time and again in the course of the hearing. That company, it was said, had "winked" at the violations and so had some other powerful European concerns.

Vandenberg Theory Resented.

Senator Vandenberg's declaration that "certain powerful forces," meaning the munition makers, had played a large part in nullifying the armament provisions of the Versailles treaty, with a resultant increase of profits to the industry and the enhancement of the munitions business in countries which are fearful of what may happen if Germany is permitted to rearm, was resented by the du Ponts.

Irenée du Pont, chairman of the du Pont board, denounced Senator Vandenberg's assertions as to far flung powers and influences of the munitions industry as "a mixture of fact, gossip, rumors, and second hand quotations."

Mr. du Pont told the committee that most of the information was just plain "nonsense." He urged the calling by the committee of the delegates from the United States to the 1925 Geneva treaty for the control of the international trafic in munitions and other implements of war.

It seemed clear he had in mind ex-President Hoover, who was secretary of commerce in 1925; Maj. Gen. Colden L. H. Ruggles, U. S. army; Rear Admiral Andrew T. Long, U. S. N.; Allen W. Dulles, in 1925 the head of the near eastern division of the state department, and Hugh S. Gibson, now ambassador to Brazil, who were on the delegation President Coolidge sent to Geneva.

The late Senator Theodore E. Burton of Ohio was the chairman of the treaty delegation.

Later in the day Mr. du Pont, recalling the ado yesterday over Mr. Hoover's action as secretary of commerce in calling the munition makers to Washington to discuss the "economic phase" of the Geneva conference, recalled that Mr. Hoover is now a private citizen and available as a witness.

"Why does the committee not call Mr. Hoover and question him as to what he knows about the facts?" asked Mr. du Pont.

Statement by Hoover.

Shortly after that Senator Vandenberg read into the record a statement given the press by ex-President Hoover. Mr. Hoover contended that the Geneva treaty had failed mainly because the United States waited nine years and still has not ratified it. The senate acted last June and approved the treaty with reservations. Because of those reservations President Roosevelt has so far failed to exchange ratification.

Senator Vandenberg's documents came through the questioning of Irenée and Lammot du Pont and Maj. K. K. V. Casey, the last named head of the du Pont export divisions.

The more important of the documents bore the signatures of Col. William N. Taylor, general European representative of the du Ponts; Maj. Casey, and Col. Aiken Simons.

"Did any of your representatives in Europe, in 1924 or 1925, report to you the existence of a Franco-British report dealing with the rearming of Germany and Europe?" Senator Vandenberg asked Maj. Casey.

"I believe that is so," replied Maj. Casey.

"We have received such a report," Senator Vandenberg said, "from sources we consider responsible and reliable and at this point I will offer for the record a report addressed to you and signed by Col. William N. Taylor, your European representative. The report made by Col. Taylor was from the du Pont files, dated April 2, 1924.

"This report would indicate," said Senator Vandenberg, "that in 1924 it was apparently known to European governments, as well as munitions makers, that a substantial German rearming plan was under way."

"Yes, it would seem to indicate that." replied Maj. Casey.

HAROLD TEEN—THE BIG GAME

Du Ponts Testify at Munitions Quiz

Pierre du Pont (left), Irenee du Pont (center), and their counsel, Col. William J. Donovan, as they appeared in Washington on Tuesday when inquiry of senate committee was resumed.
[Acme Photo.]

FLEEING FELON CAPTURED AFTER KIDNAPING TWO

College Official, Girl Freed Unhurt.

Morehead, Ky., Dec. 5.—[Special.]—Francis Harper, 22, an escaped convict, was held here today after kidnaping Henry C. Haggan, head of the agricultural department of Morehead college, and his eight year old daughter, Mary, and taking their automobile.

In flight from Kinney, Neb., where he was slightly wounded in a hail of police bullets that killed his companion, Harper approached the Haggans last night with drawn pistol and forced them to get into Mr. Haggan's car. He drove them seven miles out of Morehead and then let them out unharmed.

Lets Him Keep Change.

Before he sped away in the stolen machine Harper permitted his victims to take an umbrella from the car, as it was raining, and let Haggan keep the change from a $5 bill with which he had been forced to buy gasoline.

Harper was halted in Flemingsburg by a policeman at whom it was said he pointed a pistol. The policeman and a grocer caught him as he attempted to escape after the car was stopped. Returned here, he was identified by the Haggans as their abductor.

Harper suffered a flesh wound in one leg when the Kinney police raided a hideout Friday night in that Nebraska town where it was believed he was hiding. Harper's companion, Earl Keeling, 32, of St. Joseph, Mo., was killed when the two pretended to surrender and then started running.

Harper's fiancé, Mrs. Theola [Babe] Giermann, 18, was arrested in the Kinney raid and now is in the Lincoln, Neb., city jail awaiting indictment on a federal charge of harboring bank robbers. Harper and Keeling had been sought as the men who looted the Security National bank of Superior, Neb., of $7,929 last Nov. 22.

Mrs. Giermann said she was to have married Harper the day after the raid. A guitar and books of cowboy songs with which she said Harper wooed her were found in the house at Kinney.

Harper denied complicity in the Nebraska bank robbery, but admitted he escaped in December, 1933, from Joliet, Ill., prison after serving 13 months of a five year sentence for assault with a gun.

TURKEY MAKES WOMEN OVER 30 ELIGIBLE TO OFFICE; CAN VOTE AT 22

ANKARA, Turkey, Dec. 5.—(AP)—The national assembly decided enthusiastically and unanimously today that from now on any Turkish woman more than 30 years old is eligible to election to the chamber of deputies.

It also decided that all women over 22 years of age can vote in the national elections. President Mustapha Kemal, who advocated the new law permitting women to engage actively in politics, had suggested that the minimum age for both female voters and deputies should be 30. The legislators, however, were so enthusiastic they lowered the age requirement indicated by the president.

Thousands of women today telegraphed their "deepest gratitude" to Kemal, who now has given them political rights in addition to such social rights as emancipation from harems. The national assembly dissolved itself this evening and called new elections for early in 1935.

EX-WIFE ASKS $30,000 A YEAR OF F. V. DU PONT

Reno, Nev. Dec. 5.—(AP)—Francis V. du Pont, member of the wealthy and socially prominent Wilmington, Del., family, is asked to provide his divorced wife, Katharine Clark du Pont, and their three children with an annual income of not less than $30,000 in a suit secretly filed here Nov. 20.

Mrs. du Pont, it became known today, asked the Reno court to annul a property settlement agreement she made with her husband in New York City July 3, 1931, and to modify her Reno divorce decree, granted Dec. 14, 1931, so as to assure her the $30,000 income.

Charging that she understood at the time the agreement was made that $30,000 would be paid to her each year, Mrs. du Pont's complaint charges that "for some time past the principal amounts of the trust funds have been grossly insufficient to insure plaintif" of that amount.

ITALY KEEPS MAN WANTED IN DEATH OF CHICAGOAN

MESSINA, Italy, Dec. 5.—(AP)—Judicial authorities today refused the request of Alfred T. Nester, United States consul at Palmero, that Chief Engineer M. J. Demott of the American S. S. Exchange be returned to the United States to be tried for homicide.

Demott, charged with killing First Officer Frederick Roberts of Chicago, another officer of the Exchange, will be tried by the Messina tribunal. Depositions were taken from all members of the crew who were witnesses to the shooting Nov. 30.

The Exchange sailed today from Palermo for New York, carrying Roberts' body.

SHOWGIRL DEATH HELD SUICIDE DUE TO INTOXICATION

A verdict of suicide while temporarily insane due to intoxication was returned yesterday by a coroner's jury investigating the death of Mrs. Nellie Walker Ablin, 26 year old former showgirl, who on Nov. 18 leaped from her eighth floor room in the Hotel Commonwealth, 2757 Pine Grove avenue, after a celebration of the victory of the Bears, Chicago professional football team, in New York that day.

3 Days to Enroll—Dec. 6, 7, 8
7 PRIVATE LESSONS
$3
In Any Type of
DANCING
Children—Adults—Beginners
Advanced Students
ENROLL, 10 A. M. to 9 P. M.
First to enroll will receive choice of appointments
STAGE ARTS SCHOOL
Chicago's Fastest Growing School of the Dance
615 Lyon & Healy Bldg., 64 E. Jackson

What a glorious sight!

A Christmas tree, 25 feet tall, trimmed with 1200 colored lights and 200 boxes of tinsel. See it in the Walnut Grill on the Seventh Floor.

The whole family will rejoice over an

ELECTRIC WESTMINSTER CHIME CLOCK

$19.75

It will go on your radio, bookcase, table or mantel with equal charm. It's 18 inches long, 5½ inches wide, 7¼ inches high. Moreover, this clock comes in a mahogany tambour case and has a Telechron self-starting motor.

Clocks, First Floor, Middle, Wabash
Also at Evanston and Oak Park

a Christmas special to bring HOME MOVIES into every family

Shown Only at Field's

KEYSTONE camera projector titler $49.50 the set

Begin this Christmas to keep a record of the family fun! This Keystone set has three tremendous advantages. (1) It operates on AC or DC current. (2) It has an exposure table and visible foot indicator. (3) The new portable titler makes it possible to make titles for your pictures *as you take them.* And last, but not least, this special offer brings it to you far below its regular price!

THE CAMERA	THE PROJECTOR
priced separately	*priced separately*
$25.50	$27.50
● Uses 16 mm. film	● 200 watt pre-focus lamp
● Model B	● 400 foot capacity
● F 3.5 interchangeable Wollensak lens	● Highly-corrected projection lens
● 100 foot capacity	● Rheostat speed control
● Guaranteed against mechanical defects for one year	● Guaranteed against mechanical defects for one year

Carrying case for projector. $3.75 extra

First Floor, North, Wabash
Also in Our Oak Park Store

Greater than ever .. housed in the mammoth new building, the International Live Stock show comes again to Chicago. It's a magnificent show . . . don't miss it. Stock Yards—December 1 to 8.

Marshall Field & Company
The Store of the Christmas Spirit

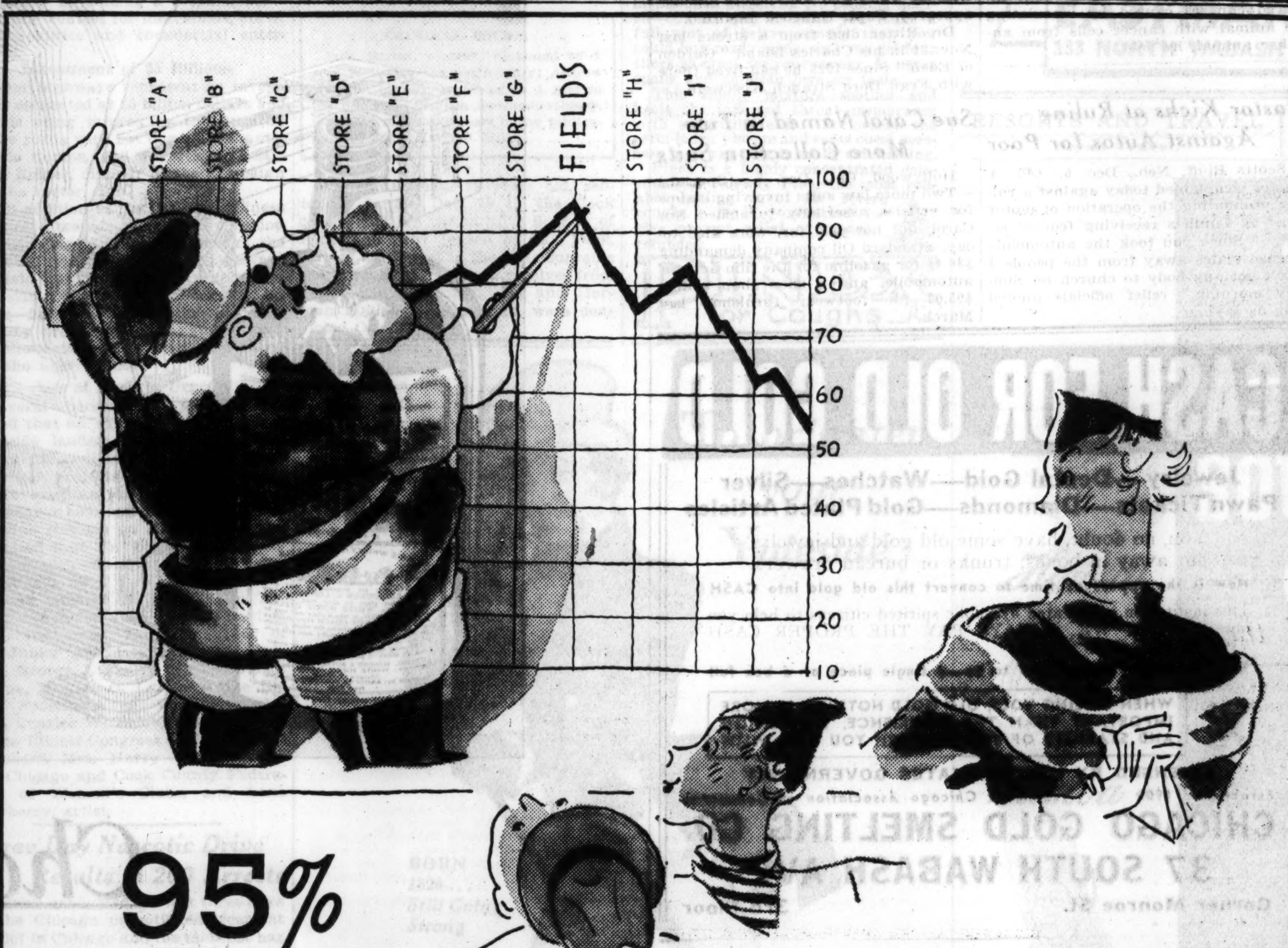

95%
CHRISTMAS GIFT COVERAGE

Field's Gift Selections hit a helpful new "high"

Santa, in a jovial way, is pointing out to you the fact that Field's has over 95% of the best Christmas gifts 1934 has to offer. The high figure means that you won't be missing any gift bets when you do your Christmas shopping at Field's. We don't think our buyers have overlooked one of the principal gift sources from Afghanistan to The Merchandise Mart. No item was too small to investigate...no gifts too grand to approach with a buying gleam in the eye. As fresh assortments of gifts come trooping in . . . filling our shelves, flooding our counters . . . they put on a glorious pageant throughout the store . . . with a generous overflow in our Suburban Stores in Evanston, Oak Park and Lake Forest. These super-selections are at your command. Only 16 Shopping Days are left before Christmas!

Marshall Field & Company
The Store of the Christmas Spirit

A Champagne Cocktail for Your Face with
SCANDIA JOURDE ESSENTIALS

$2.50

Field's presents this new four-piece kit . . . containing Creme Rose, Eau Mauve, Champagne Scandia, and Baume Suedois. For the next ten days this "Champagne Facial" will be offered far below its regular price . . . at $2.50. A box of powder will be included with the above preparations. Scandia Jourde's American representative will be in the section all this week for consultation.

Cosmetics, First Floor, North, State

Marshall Field & Company
The Store of the Christmas Spirit

FEDERAL CHURCH COUNCIL TURNS FARTHER TO LEFT

Sets Forth Position on Social Problems.

BY THE REV. JOHN EVANS.

[Chicago Tribune Press Service.]

Dayton, O., Dec. 5.—[Special.]—More than 300 representative leaders of North American Protestantism who make up the Federal Council of Churches, in biennial session here, today approved a definition of the church's position and responsibility on the "new social frontier." The federal council is the coöperative agency of 25 denominations made up of 20 million members.

Such a defining document, prepared by a special committee of more than 40 notable denominational leaders, was read at the morning session by President Albert W. Palmer of the Chicago Theological seminary. In general the definition of the church's functions made by the Palmer statement has been described as "leaning to the conservative right" in theology, but "to the left" in social and economic matters.

Passes Unanimously.

The message, which was officially adopted without a dissenting vote, claims to translate "into concrete terms" the loftiest implications of a freshly stated but conservative theological viewpoint.

"It means," said the Palmer statement, "a searching criticism of a social order that, in contrast with the vast fruitfulness of nature and invention, leaves millions in poverty, provides no adequate protection against unemployment or the disability arising from disease, accident, and old age.

"It means we can no longer condemn a whole block of our fellow human beings to permanent and discriminatory restriction of opportunity because of race or color.

"It means a complete turning away from the tragic peril and waste of war and from the condoning of coercion, violence, vast armaments; the sale of munitions for profits and the economic exploitation of weaker nations."

Pastors More Socialistic.

When economic reforms were urged by the report a special plea to the laymen of the churches was made that they catch up with the more rapidly marching socialism of their pastors. Apology for this backwardness of the laity was included when it was asserted that laymen "are inevitably and oftentimes unwillingly geared into the present econmic system by inheritance and environment." These laymen were called upon frankly to face "the anti-Christian aspects of current economic life."

Three economic principles which the message said must be the ground of the coming Christian order were enunciated. They are:

"The ultimate and controling motive in economic enterprise must be the service of the common good. Financial success is not true success unless all concerned are adequately served and benefited.

Reward on "Usefulness" Basis.

The rewards of individuals must stand in just relationship to their productivity and social usefulness.

"Wealth must not so be distributed as to break down human fellowship, the experience of brotherhood, and the sense of sharing common earthly destiny."

"To establish such an economic foundation for the future the churches were told to get out of politics, but to establish themselves as censors of all developments.

Revolutionary changes in church organization were cited by the message as prerequisite to the revolutionary social and economic changes prophesied. In order for the church to become part of the new order, "competitive denominationalism must cease. Provincialism, racialism, ecclesiasticism must be left behind."

By a unanimously adopted resolution the council this afternoon criticized legislation underlying the recent Supreme court decision making military training in land grant colleges compulsory in those states where laws demand it. The council's resolution asked the laws be modified "so that undergraduates having conscientious objections to military training may be permitted to continue their studies."

"In taking this position," the resolution stated, "we are of the opinion that the church and state, in their relations with each other, have certain functions and privileges which cannot properly be invaded by either."

Traction Bill Drafters to Start Task Tomorrow

The local transportation subcommittee under Ald. B. A. Cronson [4th] will hold its initial meeting tomorrow to begin drafting a new traction ordinance. An objective of the group, appointed last week by Ald. James R. Quinn [50th], chairman of the council transportation committee, will be to promote the construction of a municipally owned subway under State street between Chicago avenue and Cermak road.

STOP THAT COLD THE FIRST DAY!

A cold once rooted is a cold of danger! Trust to no makeshift methods. A cold, being an internal infection, calls for internal treatment. A cold also calls for a COLD remedy and not a preparation good for a number of other things as well.

Grove's Laxative Bromo Quinine is what a cold requires. It is expressly a cold remedy. It is internal and direct—and it does the four things necessary. It opens the bowels, combats the cold germs and fever in the system, relieves the headache and grippy feeling and tones and fortifies the entire system. Anything less than that is inviting trouble. Get Grove's Laxative Bromo Quinine at any druggist 35c and 50c. Ask for it by the full name and accept no substitute on any pretext.

SMITTY—ALONE

British Scientist Finds New Serum in Fight on Cancer

[Copyright: 1934: By the Associated Press.]

LONDON, Dec. 5.—A new serum, which he described as able to kill cancer cells removed from the human body but which do no harm to healthy tissue similarly removed, was announced today by Dr. Thomas Lumsden, whose last ten years have been devoted to the fight on cancer.

The scientist, head of the cancer research laboratories of the London hospital, emphasized strongly in his report to the hospital's court of governors that the serum, obtained from the blood of an animal after cancerous cells from an animal of different species had been implanted, is not ready to use in treating human beings.

Experimental Stage.

The serum "is only in the experimental stage and has not reached the point where it can be tried on human beings," Dr. Lumsden's report set forth.

[*Scientists in experimenting with cancerous tissues outside the body keep cancer cells and healthy tissue alive and growing in test tubes for indefinite periods.*]

Dr. Lumsden, whose work since March, 1930, has been aided by grants from the British empire cancer campaign, declared in his report that the crux of the problem in fighting the dread disease is to evolve some specific which will select and kill cancer cells but will not injure normal cells.

This the new serum does, the report stated, pointing out, however:

"The most that can be said is that this line of research offers distinct encouragement. It might be mentioned that there is no evidence that cancer is due to a germ or is infectious in the general sense."

In the course of his investigation, the British scientist said, it was found that the serum would kill cancer cells implanted from one animal to another of the same species, and raise the resistance so that, once animals are cured, it is impossible to reinfect them.

The report said Lumsden and his co-workers are engaged in refining the serum, which, it was stated, is the result of a very elaborate scientific process. No details of the processes involved were given.

Col. W. M. Pryor, who presided over the meeting of the court of governors, said tonight the serum "still is entirely in the experimental stage and one is always reluctant to speak of cancer research lest premature or false hopes be raised."

U. S. Experts Unimpressed.

New York, Dec. 5.—(AP)—Dr. James Ewing of Memorial hospital, New York, recognized as one of the foremost American cancer scientists, said today when asked to comment on the reports of an anti-cancer serum found by Dr. Thomas Lumsden in London:

"The only comment I would make is that Dr. Lumsden's work has not been widely accepted by his colleagues."

Dr. William H. Woglom of the Crocker Institute of Cancer Research of Columbia university made the same comment. Dr. Woglom explained that Dr. Lumsden's experiments in the main have not dealt with what medical men call spontaneous cancers, which are the kind that human beings and animals suffer from. Much of the experimenting has been done with induced cancers caused by inoculating an animal with cancer cells from another animal, he said.

Dr. Paul Hoeffel Elected Northwestern U. Trustee

DR. HOEFFEL.

Dr. Paul H. Hoeffel, a graduate of the Northwestern university dental school, class of 1917, has been elected a member of the board of trustees of the university, it was announced yesterday by President Walter Dill Scott. Dr. Hoeffel will succeed Harry Wells, who resigned following his appointment as business manager of the university. Dr. Hoeffel, who is a director of the Chicago Dental society, has been active in alumni affairs of the university for several years. He is a director of the alumni association and a director of the Northwestern University Club of Chicago.

Warns Preventable Fires Cost Farms $75,000,000

Preventable fires cost American farmers $75,000,000 last year, Arthur Von Thaden, secretary of the United States Chamber of Commerce, told the agricultural committee of the National Fire Waste council yesterday in the Stevens hotel. At the Palmer house yesterday Thomas Hornaday of Chicago was elected president of the Illinois Fire Prevention association.

Pastor Kicks at Ruling Against Autos for Poor

Scotts Bluff, Neb., Dec. 5.—(AP)—A pastor complained today against a ruling prohibiting the operation of motor cars by families receiving federal relief. "Since you took the automobile license plates away from the people I can't get any body to church on Sunday morning," relief officials quoted him as saying.

FOUR MACHINES FIGURE IN FATAL HIGHWAY CRASH

Frank Pearson, 50 years old, 1815 Windsor avenue, was killed yesterday morning on U. S. highway 41 near Vincennes, Ind., in an accident involving four motor vehicles. William Hyde, Mrs. Hyde, Samuel Pipher, and Walter Tharp, all of Vincennes, were injured. Pearson had stopped his truck to repair a tire when he was struck by the Pipher car. The Tharp car crashed into the rear of another truck which stopped nearby to aid the victims.

Frank Saguski, 57 years old, 3437 South Morgan street, died in the County hospital yesterday of injuries suffered Nov. 30 when he was struck by an automobile at 33d street and Union avenue. Robert Kiudup, 32 years old, 3647 West 61st street, driver of the car, who told police Saguski had stepped from the curb in the path of Kiudup's car, was not held, but will be asked to attend the inquest.

Saguski's death brought the 1934 Cook county toll of automobile fatalities to 1,174.

IDENTIFY BODIES FOUND ON ARID GALAPAGOS ISLE

Los Angeles, Cal., Dec. 5.—(AP)—The death of Dr. Friederich Ritter, German self-exile, and identification of the mummified victims of the Marchena Island mystery, were reported by Capt. G. Allan Hancock tonight from Charles Island, Galapagos Archipelago.

The castaway victims were identified as Alfréd Rudolph Lorenz of Paris and Charles Island and Trygve Nuggrud.

The Baroness Eloise Bonsquet de Wagner, self-styled empress of the old Convict Island, drove Lorenz away without water and food before she disappeared, Capt. Hancock reported.

Dr. Ritter died from a stroke last Nov. 21 in his Charles Island "Garden of Eden." Since 1928 he had lived there with Frau Dore Strauch Koerwein.

Sue Carol Named in Two More Collection Suits

Hollywood, Cal., Dec. 5.—[Special.]—Two more law suits involving claims for articles assertedly furnished Sue Carol, but not paid for, were filed today, Standard Oil company demanding $86.44 for gasoline for the film actress' automobile, and a shoe shop asking $95.02 for footwear furnished last March.

Supreme Court Orders 3 Bain Defendants Retried

John Bain, former south side banker; his son, John H., and his son-in-law, W. Merle Fisher, must stand retrial as the result of the Illinois Supreme court ruling yesterday which denied a rehearing of their case and sent it back to Criminal court here. They are charged with having illegally accepted deposits in the West Englewood Trust and Savings bank. Recently the high court reversed and remanded their conviction on the charge. The defendants then petitioned the Supreme court for a rehearing, contending they were entitled to an outright reversal which would have precluded retrial.

Vetoes Bill to Liberalize Divorce in Philippines

MANILA, P. I., Dec. 5.—(AP)—Adultery will remain the only ground for divorce in the Philippine Islands as the result of Gov. Gen. Frank Murphy's veto today of a liberalizing act passed by the recent legislature. Murphy explained he vetoed the law for purely legal reasons. To circumvent the present prison sentence for conviction of adultery the proposed law would have permitted any one seeking a divorce on this ground to release the offender from criminal trial.

HELD AS AUTOMOBILE THIEF.

Howard Darsh, 18 years old, 3730 North Albany avenue, driver of a stolen automobile that figured in a crash on Monday, was held to the grand jury in $2,500 bonds for larceny by Judge Joseph A. Graber in the Automobile court yesterday.

RELATIVES URGE FUGITIVE YOUTH TO GIVE SELF UP

Council Bluffs, Ia., Dec. 5.—(AP)—The family of Maurice Denning today asked that he surrender at once to officers seeking him in connection with several bank robberies and avoid "breaking his mother's heart." He is hunted as a member of the gang with which Frances Harper, seized today at Morehead, Ky., is linked.

Theodore Denning, 68 year old farmer of near Neola and father of Maurice, walked into the office of the Council Bluffs Nonpareil and asked the newspaper to publish an appeal to his son to surrender.

"Maurice is breaking his mother's heart," the father said. "He must give himself up at once. If he continues to keep away from officers they will find him before long and shoot him. That will almost kill his mother. We want him to give himself up."

BRITISH FLOCK TO SEE LINDBERGH, BUT IT'S LINDBERG

LIVERPOOL, England, Dec. 5.—(AP)—That silent "H" in Lindbergh upset a large and enthusiastic crowd here today which gathered to greet "Col. Lindberg and his wife" arriving on the Dutch freighter Damsterdyke.

The news that a telegram addressed to "Col. Lindberg" had been received at a Liverpool shipping office caused a huge crowd to go to the docks and wait several hours in expectation of greeting the famous flyer and his wife.

But the couple which came down the gangway was Col. and Mrs. Irving Augustus Isaac Lindberg, not Col. and Mrs. Charles Augustus Lindbergh. This Col. Lindberg is collector general of customs and high commissioner of Nicaragua.

TWILIGHT LIMITED

to

DETROIT

Later Departure

beginning Dec. 9

Lv. CHICAGO 4:00 p.m.

Ar. DETROIT 9:30 p.m.

(Central Time)

Longer day in Chicago for business or pleasure

Completely Air-Conditioned

MICHIGAN CENTRAL

Chafing and Itching Rash easily soothed by the bland medication of **Resinol**

CASH FOR OLD GOLD

Jewelry—Dental Gold—Watches—Silver
Pawn Tickets—Diamonds—Gold Plated Articles

You, no doubt, have some old gold and jewelry put away in boxes, trunks or bureau drawers.

Now is the opportune time to convert this old gold into CASH

This institution is operated by public spirited citizens to help you obtain CASH. WE ALWAYS PAY THE PROPER CASH VALUE FOR OLD GOLD.

Bring or mail your articles to us—a single piece or a box full

WHEN SELLING YOUR OLD GOLD NOTHING IS MORE IMPORTANT THAN THE EXPERIENCE, REPUTATION AND STABILITY OF THE CONCERN YOU DEAL WITH

LICENSED BY UNITED STATES GOVERNMENT

Established 1900 *Member Chicago Association of Commerce*

CHICAGO GOLD SMELTING CO.

37 SOUTH WABASH AVE.

Corner Monroe St. 3rd Floor

The Crowning Glory of a Smoker's Repast

These famous brands of Imported from Havana cigars are among Cuba's world-famed offerings:

Belinda
Bolivar
Cabanas
El Blason
His Majesty
Hoyo de Monterrey
H. Upmann
La Excepcion
La Intimidad
La Petenera
Partagas
Puck
Punch
Por Larranaga
Ramon Allones
Rey del Mundo
Romeo y Julieta

Discriminating dealers, clubs and hotels are ready to serve your favorite brand—at Pre-War Prices.

—after dinner—during conferences—on the road, at the club . . . an Imported from Havana Cigar is instantly distinguished by its inimitable fragrance.

Nature and skilled Spanish cigar makers combine in producing cigars of unsurpassed quality and aroma . . . cigars preferred by men who smoke and serve genuinely distinctive brands.

To-night, after dinner, try an Imported from Havana cigar; tomorrow, brighten the dreary office conferences with "Have an Imported from Havana cigar". And if you are contemplating the purchase of gift cigars for Christmas, glorify your gifts with the world's finest cigars—from Havana!

Imported *Havana* Cigars

© Associated Importers of Havana Cigars No. 9

Name Your Brand!

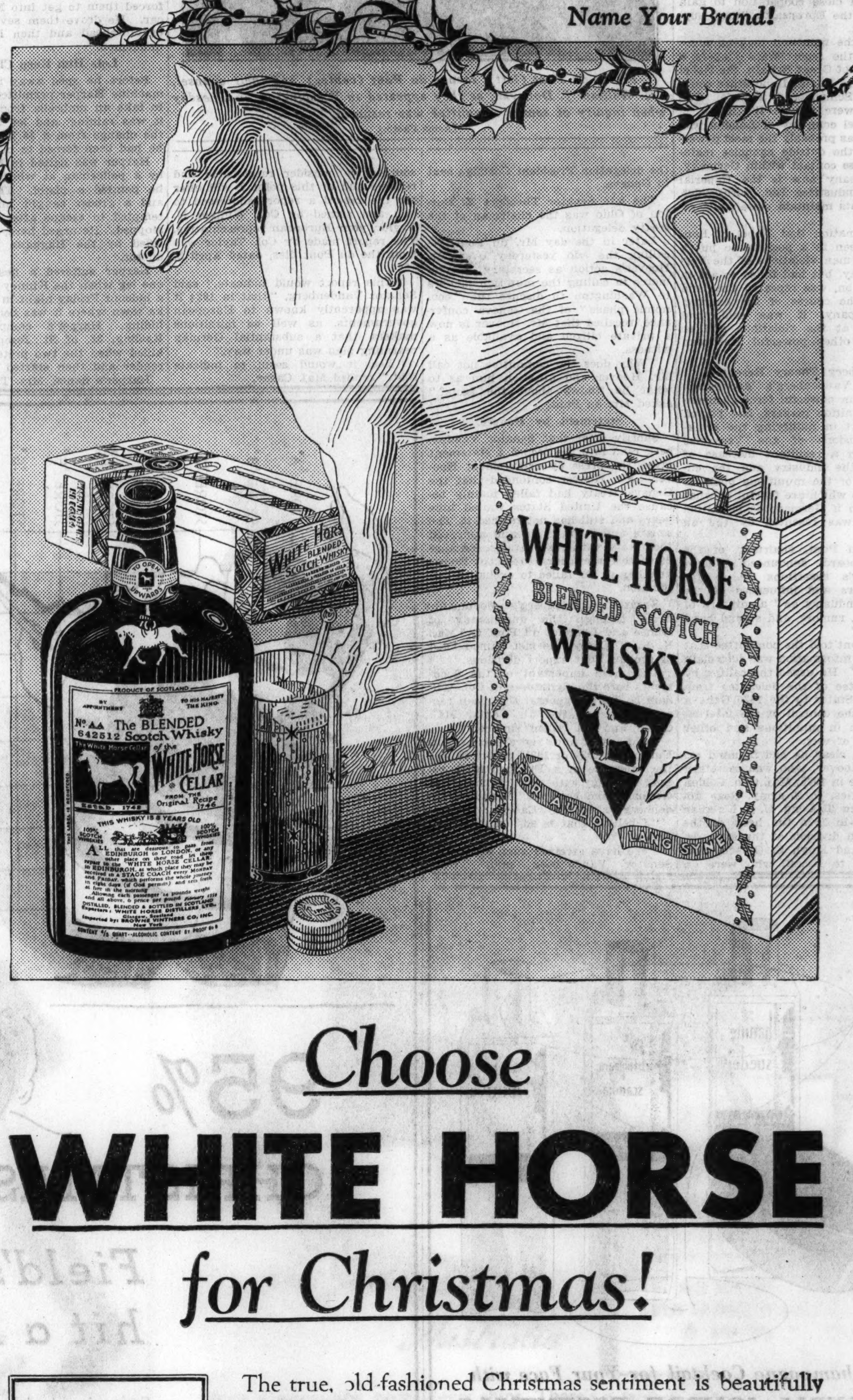

Choose WHITE HORSE for Christmas!

The true, old-fashioned Christmas sentiment is beautifully expressed by giving or receiving this fine old whisky. Friends far and near will appreciate its excellent taste—and acknowledge yours. Whether you give a specially decorated Christmas case of three or six bottles, or are bountiful to the extent of a case containing twelve, you may trust White Horse smooth, soft and mellow with age—to convey your Christmas message or to grace your own table.

For special occasions, have on hand Mackie's Ancient Liqueur Scotch Whisky—a de luxe 12-year-old blend by White Horse Distillers Ltd. Higher in price—and rightly so.

100% Scotch, every drop at least 8 years old

©1934 SOLE U. S. IMPORTERS BROWNE VINTNERS CO., INC. NEW YORK—SAN FRANCISCO

Local Distributors: Philip Blum & Co., Inc., 35 East Wacker Drive, Chicago, Ill.
Judge & Dolph, Ltd., 59 East Van Buren St., Chicago, Ill.
McKesson, Fuller, Morrisson Co., 540 W. Randolph St., Chicago, Ill.
Old Gold Distillers, Inc., 3748 W. 26th St., Chicago, Ill.

A PHOTOGRAPH OF YOUR CHILD

have it taken in our exclusive

JEAN SARDOU STUDIO

Inimitable ways of posing and of lighting make the photographs we take more truly beautiful—and different!

3 pictures of your child or you . . $2
8x10 SIZE
Unmounted ready for framing

NO APPOINTMENT REQUIRED
Jean Sardou Studio, 7th Floor

Store Hours:
9 A. M. to 6 P. M.

CARSON PIRIE SCOTT & CO

NORTHERN AUTO HEGIRA TO SOUTH HITS TENNESSEE

Make Early Morning Trip to Harrison, N. Y.

BY HAL FOUST.

[Chicago Tribune Press Service.]

Chattanooga, Tenn., Dec. 5.—[Special.]—Four automobiles were parked this noon at the gate of the National park on Lookout mountain, just south of this city. Two bore license plates of Illinois, one was from Michigan and the fourth was from Ohio, tourists enjoying the broad vista from the site of "the battle above the clouds."

In the pine and oak woods of Chickamauga, west about ten miles, five other automobiles from Chicagoland states were noted, two from Michigan, one from Indiana, one from Illinois, and one from Wisconsin.

They were reading the hundreds of bronze plaques that describe movements of troops in this greatest of confederate victories, the defeat of Rosecrans by Bragg.

Missionary Ridge Battlefield.

Three other cars of northern tourists were met early this afternoon on Missionary ridge, the elongated and precipitous hill that extends north and south on the eastern outskirts of Chattanooga. Here plaques and monuments, including a tall stone shaft commemorating Illinois' soldier sons, tell of the Union victory under U. S. Grant in storming this position.

"The winter tourists are with us," commented C. W. Ward, Tennessee highway patrolman, who was serving as a guide in THE TRIBUNE roadster. "They've started south in big numbers earlier than I've ever seen them in the five years I've been riding the roads.

"It looks like the beginning of a big travel season. Tourist camps here were full last night and the parking spaces around the hotels were well occupied."

On Popular Route South.

This city of 120,000 population is in the pass over the eastern mountains on the long established popular route for motoring between the upper Mississippi valley and Florida. From Chicago, U. S. 41 and 41E are used for almost all of the 619 miles.

Florida is expecting 2,500,000 visitors this season. Registrations in the resort peninsula are 64 per cent higher than for this time a year ago and even 10 per cent higher than in 1929, the peak of the state's tourist business.

A million of these visitors will come from the upper Mississippi valley, a substantial majority by automobile, although improved service and lower fares are attracting railroad patronage. A large portion of the central west motorists will cross the mountains here.

Two New Highways.

Two new highways are available for these Florida motorists this year, one of them U. S. 31 from Nashville, Tenn., to Montgomery, Ala., and thence on U. S. 231 to Marianna, Fla., was described in a story from this correspondent from Montgomery yesterday. Today, at the Chattanooga Automobile club, it was learned that the paving of U. S. 27 has just been completed between here and Cincinnati, O.

Via Cincinnati, the distance from Chicago to Chattanooga is 675 miles as compared with 619 miles via Nashville. The new route has the advantage of new scenery for those who have been over U. S. 41 on Florida trips. It also approaches the Norris dam project of the Tennessee Valley authority, which some travelers may want to inspect.

While speaking of roads, it will interest those who contemplate a Florida trip this winter or who have been here in the last few years to know U. S. 41 to Chattanooga from Jasper, Tenn., the short cut through the mountains, still has nine miles of gravel. The recommended route over Signal mountain and Monteagle is the old Tennessee 27 road.

On the outskirts of this city U. S. 41 will be closed until about Jan. 1, for widening around Jonas Bluff. The detour is part of the scenic byway on Lookout mountain.

The mountains and hills of this city on the Tennessee river, with mixed woods including groves of long and short leaf pine, are a pleasure to the eyes of visitors from the plains country. They also form a panorama, or life size outdoor stage, on which was played one of the most important campaigns of the civil war.

THE TRIBUNE roadster, which has been scouring the southland for the last week seeking new roads and reviving interest in places of historical importance, will leave here tomorrow for Florida by way of Atlanta.

WILL RECEIVE DIVORCE TODAY

MRS. EMILY FENTRESS STOCKING.
[Underwood & Underwood Photo.]

RENEW CAMPAIGN FOR BEAUTIFYING STATE ROADSIDES

Removal of Unsightly Signs Is Urged.

Renewed efforts to beautify Illinois highways were pledged yesterday by representatives of a half dozen organiaztions under the sponsorship of the Chicago Motor club. First steps in the revivified campaign were discussed at a luncheon in the Palmer house.

Plans for the elimination of unsightly roadside advertising, dumping grounds, and hot dog stands were proposed. The group also discussed the feasibility of holding a fourfold beautification contest for individuals, clubs, municipalities and commercial enterprises.

Investment of 25 Billions.

"Our highways represent an investment estimated at 25 billion dollars and this is being injured by the littering of the roads with hot dog stands, automobile dumps, and advertising," said J. E. Bulger, director of the campaign for the motor club.

"In addition to the positive ugliness we create, we commit sins of omission in neglecting to make the most of the beautiful vistas when our highways are laid out, so that the problem of roadside beautification has two aspects—first, the prevention of ugliness by proper planning, and second, the elimination of ugliness by destroying the ugly spots."

Use of Experts Urged.

Several persons at the meeting urged that an effort be made to place roadside landscaping experts as advisers for civilian conservation corps or relief projects involving highway improvements. An official of an oil company which operates thousands of gasoline stations on Illinois highways promised that his company would cooperate with efforts at roadside beautification.

Those present in addition to Mr. Bulger included Jens Jensen, Ravinia landscape artist; E. C. Wegener of the Junior Association of Commerce, Mrs. George J. Farley of the Outdoor league, Mrs. A. O. Larson of the Illinois Federation of Women's Clubs, Mrs. Charles W. Balch, vice president of the Illinois Congress of Parents and Teachers; Mrs. Harry W. Hardy of the Chicago and Cook County Federation of Women's Clubs, and Lane Newberry, artist.

Three Day Narcotic Drive Results in 200 Arrests

A drive conducted the last three days by the Chicago narcotic enforcement district in Chicago and the midwest has resulted in more than 200 arrests, Mrs. Elizabeth Bass, division chief, announced yesterday.

Charges Desertion.

Mrs. Emily Fentress Stocking, who lives with her parents, Mr. and Mrs. Calvin Fentress, 939 Green Bay road, Winnetka, will be granted a divorce today from Robert Stocking of New York, Superior Judge Francis B. Allegretti indicated yesterday. The couple were married on Dec. 27, 1930. Mrs. Stocking alleged her husband deserted her on Aug. 26, 1933. She will have custody of her children, Robert, 3 years old, and Richard, 1.

Doomed Police Slayer Appeals to High Court

CRIMINAL COURT.

Jack Devine, robbery, sentenced to 1 year to life in the penitentiary; Andrew Melonos, larceny, sentenced to 1 year in the Bridewell; William Boequest, robbery, sentenced to 1 to 20 years in the penitentiary by Judge Harry B. Miller.

Walter Dittman, 29 years old, sentenced to die Dec. 15 in the Cook county jail for the murder Sept. 1 of Policeman Earl Jensen of Oak Park, carried an appeal to the state Supreme court, according to word received from Springfield yesterday. He and Herman Boulan, 28 years old, were convicted Oct. 26.

SPEER'S SLAYER AT SCENE WHEN POLICE ARRIVE

Greenfield, Mass., Dec. 5.—[Special.]—That the suspected murderer of Dr. Elliott Speer of Mount Hermon Preparatory school returned to the scene of the crime on the night of the killing was learned today as the secret inquest into the headmaster's death ended the questioning of immediate members of the victim's family.

While state police and police of a dozen towns surrounding Northfield were watching roads and halting automobiles in their search for the killer, he was in the vicinity of the Speer household watching activities of authorities there.

Revealed by Prosecutor.

This angle—and many more concerning the principal suspect in the case which have not yet been made public—were gathered by District Attorney Joseph T. Bartlett and Capt. John F. Stokes, chief of state detectives, who testified today. The other witnesses were Mr. and Mrs. Henry H. Welles, parents of Mrs. Speer, and two trustees of the school, Wilfred W. Fry of Philadelphia and John L. Grandin of Boston.

With members of the immediate Speer family examined, District Attorney Bartlett tomorrow will question servents in the household, Mr. and Mrs. Constantine George and Miss Stephane Wozniak.

The district attorney, Bartlett, said, "The inquest is developing the case far better than we expected it to."

Keeps Arrest Plans Secret.

He declined to predict whether the secret inquiry has reached the point where an arrest can be made upon its conclusion.

"All I can say about that," he explained, "is that the inquest is drawing to us a very complete picture concerning what took place on the night of the murder of Dr. Speer and subsequently."

To End Stubborn Cough, Mix This Recipe, at Home

Big Saving! No Cooking! So Easy!

Here is the famous old recipe which millions of housewives have found to be the most dependable means of breaking up stubborn coughs. It takes but a moment to prepare, and costs very little, but it positively has no equal for quick, lasting relief.

From any druggist, get $2\frac{1}{2}$ ounces of Pinex. Pour this into a pint bottle and fill the bottle with granulated sugar syrup, made with 2 cups of sugar and one cup of water, stirred a few moments until dissolved. No cooking needed—it's so easy! Thus you make a full pint of better remedy than you could buy ready-made, and you get four times as much for your money. It never spoils and children love its taste.

This simple mixture soothes and heals the inflamed throat membranes with surprising ease. It loosens the germ-laden phlegm and eases chest soreness in a way that is really astonishing.

Pinex is a highly concentrated compound of Norway Pine, the most reliable healing agent for severe coughs. It is guaranteed to give prompt relief or money refunded.

PINEX for Coughs

PROPOSE VAST FEDERAL FLOOD CONTROL PLAN

Members of the Mid-Continent Reclamation association from nineteen Mississippi valley states met at the Hotel Sherman yesterday to perfect plans for a 900 million dollar soil erosion and flood control program which the association proposes to recommend to the federal government.

The plan, developed by A. B. Hulit of Chicago, involves the construction of canals and dams over an area extending from northern North Dakota through Texas to control flood waters originating on the eastern slopes of the Rocky mountains.

The association at present is asking the government to institute a survey of the project to determine its practicability, Mr. Hulit explained. R. E. Riegel of Knoxville, Tenn., supervising engineer for the Tennessee valley authority, is attending the meeting as an observer. The sessions will continue today and tomorrow.

KODAKS AND KODAK SUPPLIES

Give a KODAK

DROP IN AND SEE OUR FINE SELECTION

EVERYBODY likes to take pictures. That's why a photographic gift is sure to please. And the best part of it is that we have something suitable—camera, film, or picture making accessory—for almost any amount.

INEXPENSIVE KODAKS AND BROWNIES

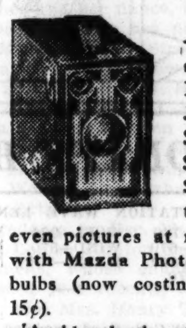

AMONG the more inexpensive cameras are the Six-16 and Six-20 Brownies and Brownie Juniors (from \$2.25 to \$3.75) . . . Baby Brownies, \$1 . . . Jiffy Kodaks, \$8 and \$9. They all take good pictures the easiest way—even pictures at night, with Mazda Photoflash bulbs (now costing but 15¢).

A wide selection of other Kodaks, including miniature and movie models, is ready here.

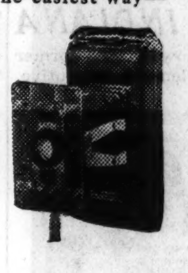

GREETING CARDS . . . ENLARGEMENTS

IF you're still undecided about your greeting cards, just take a look at those we make by the photographic process. All we need is one of your favorite negatives. The result is distinctive . . . personal.

To relatives and friends for whom you wish an inexpensive remembrance give one of our *de luxe* enlargements. Plenty of time for Christmas mailing if you let us have your order now.

Let our experienced salesmen help you in selecting appropriate gifts.

EASTMAN KODAK STORES CO.
133 NORTH WABASH AVENUE
Telephone STAte 8130
NRA CODE

RHEUMATIC PAINS

Over 90% of All Cases of Rheumatism Caused or Aggravated by Excess Uric Acid

If your trouble is due to such a cause, and 9 times out of 10 it is—just ask any modern druggist in America for an eight ounce bottle of ALLENRU—your druggist won't fool you—he knows that ALLENRU is one supremely good remedy for such joint pains, neuritis, sciatica, neuralgia and lumbago that is sold at a price everybody can afford.

ALLENRU is a safe and speedy-acting liquid—the first dose you take starts to remove the cause of your pain—often in 48 hours the sufferer is ready for work again, yet there isn't one drop of any narcotic or opiate in it.

GET ALLENRU and get relief—start bringing home the pay envelope again. Swift and safe prescription.

Allenru

You Demand Fresh Eggs DEMAND FRESH ASPIRIN

The eggs you serve at your table are always fresh. You make sure of that when you buy them. Today science tells you it is just as important to demand freshness in aspirin. Here's why: The United States Pharmacopoeia says: "In dry air it is stable, but in contact with moisture it gradually decomposes. Preserve in well-closed containers."

That's why each package of St. Joseph Aspirin is wrapped and sealed in moisture-proof Cellophane to keep it fresh! And because of this freshness you always get quicker, more effective relief from pain and colds.

World's Largest Seller at 10c

St. Joseph
GENUINE PURE ASPIRIN

Tune in Plough's "Lombardo-Land," Featuring Guy Lombardo's Orchestra, Wed. Night, NBC

AMERICAN DRUGGISTS SYNDICATE A.D.S.
LAXATIVE COLD REMEDY

Here's the sure way to break a common cold in one day. Gives quickest relief without depressing bromides. Safe . . . Sure . . .

25¢

BACKACHE

Flush Kidneys of Waste Matter, Poisons and Acid and Stop Getting Up Nights

When your kidneys are clogged and your bladder is irritated and passage scanty and often smarts and burns you need Gold Medal Haarlem Oil Capsules, a fine harmless stimulant and diuretic that always works and costs but 35 cents at any modern drug store. It's one good, safe way to put healthy activity into kidneys and bladder—you'll sleep sound the whole night thru. But be sure and get GOLD MEDAL—right from Haarlem in Holland—you are assured of results. Other symptoms of weak kidneys and irritated bladder are backache, puffy eyes, leg cramps, moist palms, burning or scanty passage.

PAWNBROKERS
Liquidation Sale
OF UNREDEEMED DIAMONDS

You May Have Any Jeweler Appraise These Diamonds Before You Buy.

\$200 LADY'S DIAMOND SOLITAIRE, weight ⅝ carat; fine cut, blue white, perfect. Set in an exquisite all platinum mounting with 6 diamonds. Sale price to liquidate loan....... \$65

\$700 LADY'S DIAMOND SOLITAIRE. Weight $1\frac{1}{2}$ carats. Fine cut, unusually brilliant. Set in an all platinum fancy prong mounting with 6 diamonds. Sale price to liquidate loan.................. \$175

\$1,700 LADY'S DIAMOND SOLITAIRE, weight $2\frac{1}{2}$ carats. Fine American cut and color, perfect; unusual brilliance. Set in gorgeous platinum mounting with 44 diamonds. Sale price to liquidate loan.... \$435

\$9,000 EMERALD CUT DIAMOND. Weight, 5.02 carats. Finest cut, blue white, perfect (a gem of beauty). Set in an all platinum mounting with 8 fine diamonds. Sale price to liquidate loan...... \$2,250

\$180 LADY'S DIAMOND BAGUETTE WRIST WATCH. Attractive all platinum case containing 36 fine selected diamonds and high grade 17 jewel (Geneva) movement. Fully guaranteed...................... \$45

\$500 LADY'S DIAMOND BAGUETTE WRIST WATCH. All platinum, beautifully designed. Ornamented with 78 fine quality round and fancy cut diamonds with diamond link ends. Fitted with a high grade 17 jewel (Geneva) movement fully guaranteed. \$145

\$700 DIAMOND BROOCH. Hand made all platinum mounting of exquisite design and workmanship. Set with 35 blue white, perfect diamonds weighing approx. 4 carats. Sale price to liquidate loan............... \$195

\$1,380 DIAMOND BRACELET, all platinum (flexible). Very attractive; set with 75 unusually fine quality diamonds. Large center diamond about ⅝ carat. Approximate total weight of diamond, 7 carats. Sale price to liquidate loan............... \$345

IF YOU LIVE OUT OF TOWN you can inspect any of the above articles without cost or obligation. Just drop us a line and tell us what item you would particularly like to see. It will be sent to your bank or Railway Express agency for your inspection. If the purchase is not made you do not pay one penny.

WRITE TODAY.

MONEY LOANED QUICK—CONFIDENTIAL ON DIAMONDS—WATCHES—JEWELRY

FIDELITY LOAN BANK
LICENSED, BONDED PAWNBROKERS. ESTABLISHED 1893.
9 SOUTH CLARK ST.

To brighten your Yuletide

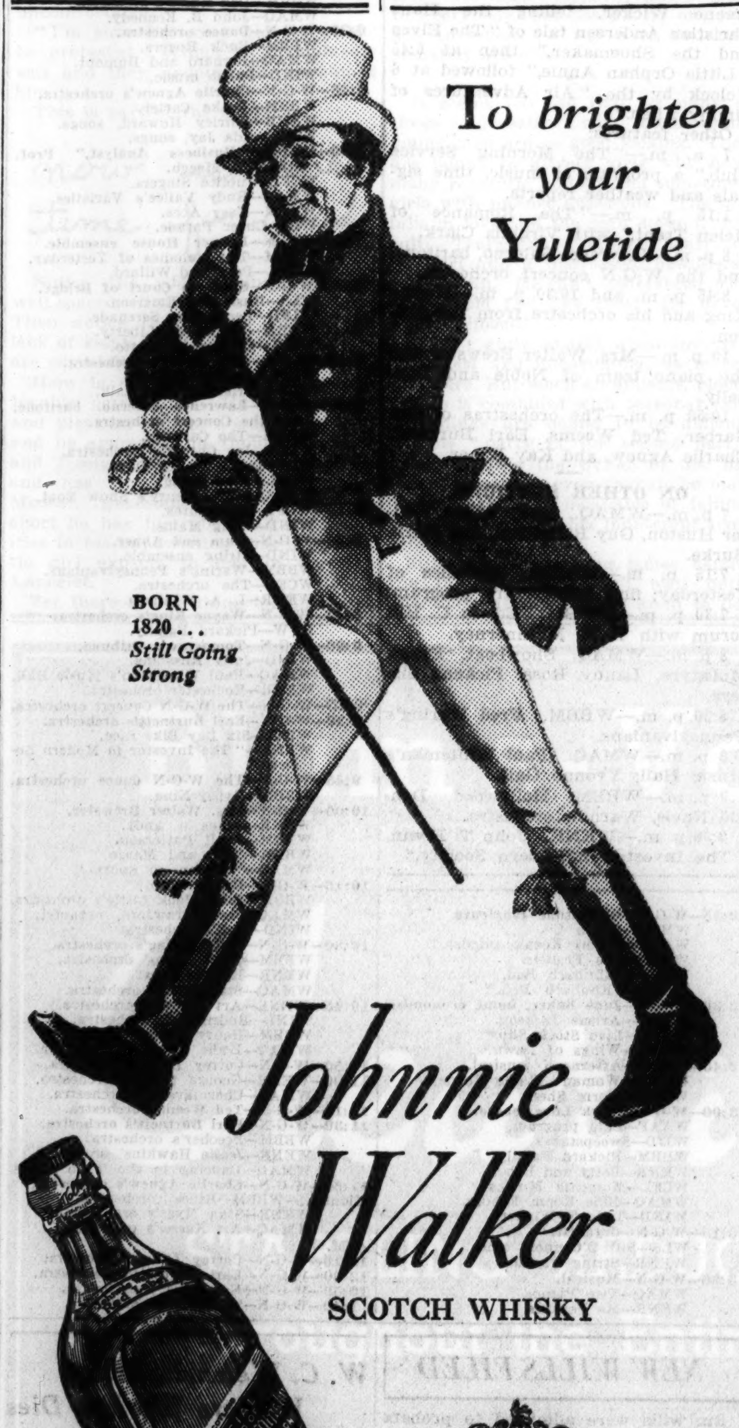

Johnnie Walker
SCOTCH WHISKY

By appointment to H. M. THE KING

CANADA DRY GINGER ALE INCORPORATED, SOLE DISTRIBUTOR

RESORTS AND TRAVEL Ocean Travel. | RESORTS AND TRAVEL Ocean Travel. | RESORTS AND TRAVEL Ocean Travel.

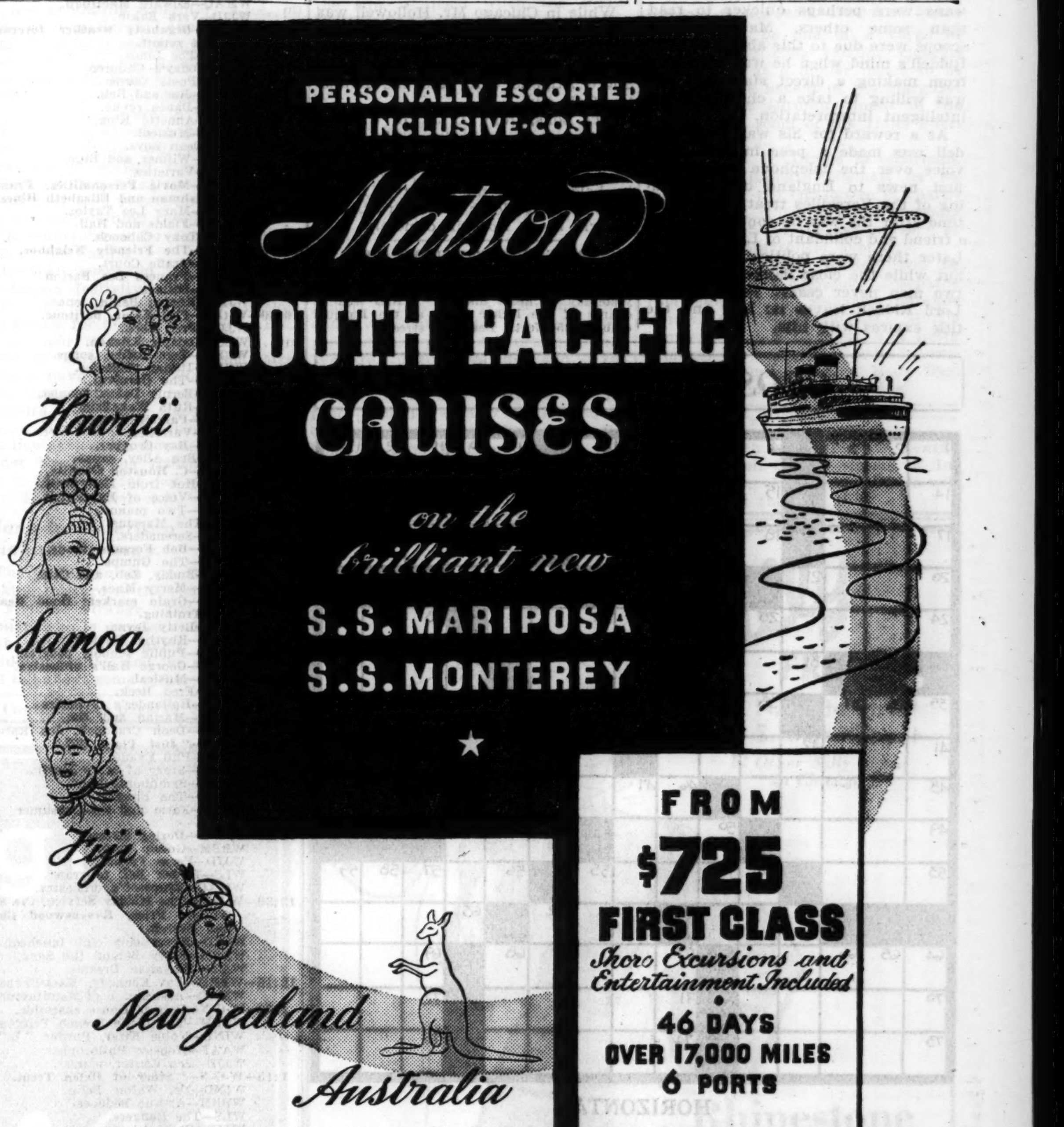

New routes—new ports—new ships. There's a tang of adventure, savor of strangeness, in this Matson Cruise as it escapes from winter . . . glides to Hawaii . . . to magic South Sea Islands . . . and on to the empires of the Southern Cross. Sea days are pleasure-planned—Eleven shore excursions are skillfully scheduled to visit all that is most worth seeing.

Low Inclusive-Cost covers everything but personal expenses.

Independent travel, FIRST CLASS *or* CABIN CLASS, *along the same route, at attractive low fares.*

NEXT SAILINGS	From San Francisco	From Los Angeles
S.S. MONTEREY . .	Jan. 8, 1935	Jan. 9, 1935
S.S. MARIPOSA . . .	Feb. 5, 1935	Feb. 6, 1935
S.S. MONTEREY . .	Mar. 5, 1935	Mar. 6, 1935

All the vivid, arresting details in a free folder from your Travel Agency, or

THE OCEANIC STEAMSHIP COMPANY
Matson Line
230 North Michigan Ave., RAN 8344, Chicago · 535 Fifth Ave., MU 2-3685, New York

MEXICO
BERMUDA HAWAII
Steamship and rail tickets—Hotel reservations
Send for literature and rates
RAYMOND-WHITCOMB
173 N. Michigan Phone State 8615

Mediterranean Cruise sails New York Feb. 2nd. Cunard Liner Samaria—60 days, \$525 up. All first class. Local Agent or James Boring Co., Inc., 333 N. Michigan Ave., Chicago.

BERMUDA VIA FURNESS—\$60 up round trip with private bath. Frequent sailings direct to dock at Hamilton on MONARCH OF BERMUDA & QUEEN OF BERMUDA. Furness-Bermuda Line, 180 N. Michigan Ave.

FLORIDA.

ST. PETERSBURG, Florida—The Sunshine City on Florida's Gulf Coast. For Illustrated Booklet write to G. J. Deaderick, Secretary, Chamber of Commerce.

Hollywood Beach Hotel & Golf Club
A royal sporting domain on the "Super-American Plan." Private beach, yacht basin, ocean fishing pier, golf course. Write for booklet, Hollywood, Fla.

* *

Advertise in the Tribune

Subscribe for the Tribune

LORD RIDDELL, 69, NOTED BRITISH WAR FIGURE, DIES

Had Charge of Giving News to the World.

BY JOHN STEELE.
[Chicago Tribune Press Service.]

LONDON, Dec. 5.—The death today of Lord Riddell, aged 69, removes from the scene one of the most influential but least known figures of the world war. For years, and during the war years in particular, he was the closest confidant of David Lloyd George, wartime prime minister. During the war years he was Lloyd George's chief liaison officer with the press of the world.

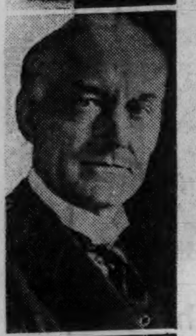
LORD RIDDELL.

George Riddell was born in comparatively humble circumstances near Edinburgh. He was apprenticed to the firm of a London solicitor and, after qualifying, he practiced for some time in South Wales. Later he returned to London.

Elected to Parliament.

He entered parliament, but cut a little figure there, although he did, in that period, establish his friendship with Lloyd George. It was as a newspaper man that Riddell was best known. He acquired, with a couple of partners, the moribund Sunday newspaper known as the "News of the World," which specialized in crime and sex and built it up until it had probably the world's largest circulation. It has now more than 3,000,000 weekly circulation.

Later Riddell became chief proprietor and chairman of two publishing houses, Newnes, Ltd., and Pearson's, Ltd., and built up a great fortune.

He became chairman of the British Newspaper Proprietors' association and in that capacity proved his value to his country. When the war began and problems of censorship arose Riddell, as chairman of the newspaper proprietors, went to Lloyd George and told him flatly that the world had to have news. The result was that Riddell, himself, was appointed Lloyd George's personal press representative.

Played No Favorite.

Riddell played no favorite. American, French, or any other newspaper men got just as square a deal from him as did British newspaper men. As a matter of fact the British often complained that he favored Americans.

The fact was that he had a habit of talking in riddles which the Americans were perhaps quicker to read than some others. Many notable scoops were due to this ability to read Riddell's mind when he was precluded from making a direct statement but was willing to take a chance on an intelligent interpretation.

As a reward for his war work Riddell was made a peer in 1918. His voice over the telephone carried the first news to England of the signing of the Versailles treaty. For some time after the war he continued to be a friend and confidant of Lloyd George. Later there were political differences, but while the close liaison ceased the two men never ceased to be friends. Lord Riddell leaves no heir and the title expires with him.

LITTLE ORPHAN ANNIE: All the Difference

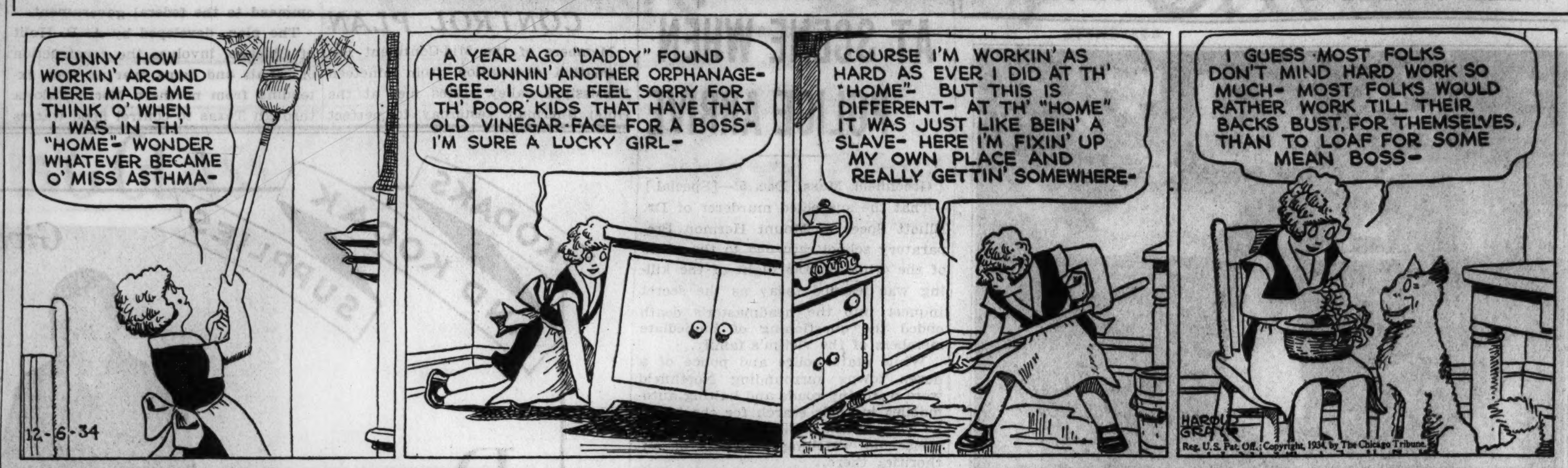

WINNIE WINKLE, THE BREADWINNER: All's Fair in Love and Business

Reg. U. S. Pat. Off.: Copyright, 1934, by The Chicago Tribune.

J. D. HOLLOWELL, ONCE CHICAGOAN, DIES IN INDIANA

John Delos Hollowell Sr., former Chicago farm implement executive, died in Indianapolis yesterday after a long illness, according to word received by relatives here. Mr. Hollowell was 67 years old. He came to Chicago in 1917 as manager of the De Laval Separator company, later became identified with the Dole Refrigerating corporation, and retired two years ago. A year later he moved to Indianapolis.

JOHN D. HOLLOWELL.

While in Chicago Mr. Hollowell was active in affairs of the Rotary club, the Hamilton club, Executives club, several Masonic orders, the Lake Shore Athletic club, and the Evanston Golf club.

Two sons, John D Jr. of Chicago and Robert E. of Indianapolis, and a sister, Mrs. Lulu H. Knapp of Alameda, Cal., survive. Funeral services will be held at 2 p. m. tomorrow in the chapel at 810 North Clark street. Burial will be in Rosehill cemetery.

RACQUET CLUB WORKER DIES.

Terrence O'Neil, 33 years old, 4854 Armitage avenue, died suddenly in his home yesterday of heart disease. O'Neil was in charge of the locker room at the Racquet club, 1365 North Dearborn street.

CROSSWORD PUZZLE

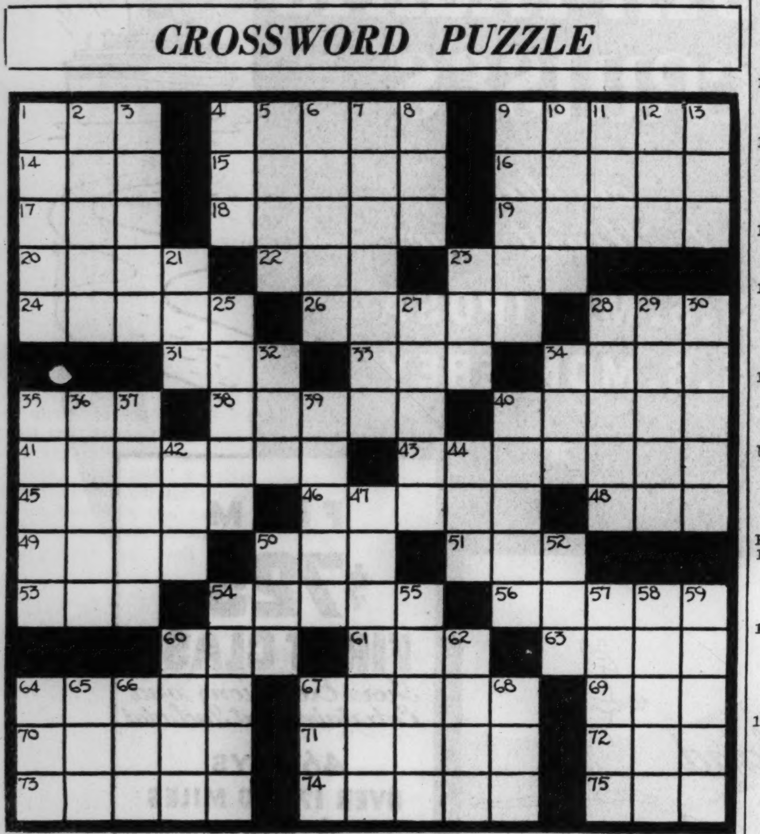

HORIZONTAL

1. Obtain.
4. Deadly
9. Measures
14. Man's nickname
15. Fragrance
16. Saw
17. Assam silkworm
18. Bound
19. Projecting sill
20. Has something wrong
22. Storage compartment
23. Enthusiast
24. Mix-up
26. Drink
28. Prate
31. Insect
33. Cravat
34. Leaf
35. Thing, in law
38. Woodland deity
40. European capital
41. Awkward
43. Finger protector
45. Silly
46. Kingly
48. Outfit
49. Uncovered
50. Fabrication
51. Crowd
53. Pet name
54. Strainer
56. Semi-precious stone
60. Writing implement
61. Sick
63. Filament
64. Vehicle
67. Small drum
69. Wane
70. Accumulate
71. Make amends
72. The heart
73. Pocketbook
74. Marry again
75 Epoch

VERTICAL

1. Flash
2. Spooky
3. Kind of fabric
4. Fleshy
5. Bedouin
6. Subject
7. Pleasantness
8. Boy
9. Pertaining to the cheek
10. Garden
11. Small child
12. Ovum
13. Witness
21. Ocean
23. Tip
25. Follow
27. Grimy
28. Clothes
29. Spry
30. Attack
32. Make lace
34. Knave of clubs
35. Demolishes
36. Boredom
37. Lots [slang]
39. Small number
40. Helmsman
42. Unit
44. Pork
47. To make unnecessary
50. Be victorious
52. Tie
54. Meaning
55. Joint
57. Portion
58. Woodland retreat
59. Animal
60. Supersede
62. Sole
64. Vital fluid
65. Australian bird
66. Patriotic association [abbr.]
67. Black substance
68. Color

YESTERDAY'S PUZZLE SOLVED

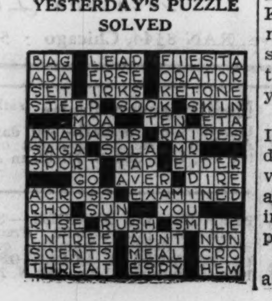

TODAY'S BROADCASTS FROM CHICAGO STATIONS

STATION WAVE LENGTHS.

W-G-N—720 WCFL—970 WMBI—1080
WMAQ—670 WIND—570 WJJD—1130
WENR—870 WBBM—770 WGES—1360
WLS—870

A. M.

7:00—W-G-N—Good morning musical program; time signals; weather.
WCFL—Time express.
WIND—Morning devotions.
WLS—Julian Bentley.
WMBI—Sunrise service.
WJJD—Farm Forum.
WBBM—Star program.
WMAQ—B. A. Rolfe's orchestra.

7:30—WLS—Jolly Joe.

8:00—WLS—Morning devotions.
WMAQ—Breakfast club.
WJJD—Top o' the Morning.

8:30—WJJD—Art Linnick.
WIND—Rhythm Melodies.

8:45—W-G-N—Keep Fit club, with Capt. Paul Fogarty.

9:00—W-G-N—Good morning (continued).
WBBM—Happy Harmony.
WMAQ—Ranch Boys.
WLS—Round-up.
WIND—Harmonizers.

9:15—W-G-N—Clara, Lu, 'n' Em.
WBBM—Gene and Charlie.
WCFL—Popular music.
WAAF—Prof. Russell.
WIND—Josano trio.
WMAQ—Edward MacHugh.
WJJD—Vera Eakin.

9:30—W-G-N—Organist; weather forecast; market report.
WCFL—The Linds.
WLS—Today's Children.
WIND—Poets' Corner.
WBBM—Jim and Bob.
WAAF—Dance revue.
WGES—Annette King.
WMAQ—Musical.

9:45—WLS—Dean boys.
WBBM—Witmer and Blue.
WCFL—Varieties

10:00—W-G-N—Movie Personalities. Francis X. Bushman and Elizabeth Hines.
WBBM—Mary Lee Taylor.
WMAQ—Fields and Hall.
WJJD—Tony Cabooch.

10:15—W-G-N—The Friendly Neighbor.
WBBM—Trafic Court.
WMAQ—Frances Lee Barton.
WAAF—Ballads.
WJJD—Morton Bellin, tenor.

10:30—W-G-N—Phil Kalar, baritone.
WJJD—Fred Beck.
WLS—Today's Kitchen.
WBBM—Tom Baker, songs.
WGES—Italian melodies.
WMAQ—The Carnival.
WIND—Bernie Dolan, pianist.
WCFL—Ruth Wakefield.

10:45—W-G-N—Painted Dreams.
WCFL—Varieties.
WBBM—Roy Cropper.
WJJD—Ben Alley, songs.

11:00—W-G-N—C. Houston Goudiss.
WJJD—Hot from Hollywood.
WBBM—Voice of Experience.
WMAQ—Two pianos.
WLS—The Marvins.
WIND—Serenaders.

11:15—W-G-N—Bob Forsans, tenor.
WBBM—The Gumps.
WJJD—Buddy, Zeb, and Otto.
WMAQ—Merry Macs.

11:30—W-G-N—Grain market; Good Health and Training.
WJJD—Betty Jayne.
WAAF—Rhythm Review.
WMAQ—Public schools program.
WBBM—George Hall's orchestra.

11:45—W-G-N—Musical.
WJJD—Fred Beck.
WIND—Hollander's orchestra.
WMAQ—Marian and Jim.
WBBM—Deon Craddock, Joe Rardin.

Noon—W-G-N—"Just Plain Bill."
WIND—Phil Evans.
WMAQ—Story of Mary Martin.
WAAF—Symphonic hour.
WBBM—The Family.
WCFL—Farm and the Consumer.

P. M.

12:15—W-G-N—Doring Sisters.
WBBM—Gossip club.
WJJD—Farm Forum.
WLS—Dinner Bell program.
WMAQ—Brunesco's orchestra.

12:30—W-G-N—The Midday Service; the Rev. William Price, Ravenswood Christian church.
WIND—Advertising club luncheon.
WBBM—Story Behind the Song.
WJJD—Hawaiian Dreams.

12:45—WBBM—Pat Kennedy, Kassel's band.
WMAQ—Association of Manufacturers.

1:00—W-G-N—Palmer House ensemble.
WBBM—The Little French Princess.
WIND—Noble Kizer, Purdue "U."
WAAF—Hoosier Philosopher.
WJJD—Ben Kantor, pianist.

1:15—W-G-N—"Story of Helen Trent."
WIND—Dr. Walter Behn.
WBBM—Arthur Beddoes.
WLS—The Rangers.
WJJD—Children's program.

1:30—W-G-N—Blackstone Jongleurs.
WBBM—School of the Air.
WMAQ—Smack-out.
WIND—Stars of Tomorrow.
WLS—Emmerson and Brown.

1:45—W-G-N—"Rube Appleberry."
WLS—Homer Griffith.
WCFL—Leo Terry, organist.
WMAQ—Vic and Sade.

2:00—W-G-N—Palmer House Ensemble.
WMAQ—Board of Trade.
WLS—Homemakers' hour.
WCFL—Red Hot and Low Down.
WAAF—Live Stock Show.
WIND—New York symphony.

TODAY'S FEATURES

ON W-G-N.

W-G-N programs between 10 o'clock and 11:15 this morning bring plenty of variety to the air lanes. At 10 the "Movie Personalities" show, starring Francis X. Bushman and Elizabeth Hines, is heard. Fifteen minutes later "Your Friendly Neighbor" brings a program of household hints. At 10:30 the voice of Phil Kalar, baritone, is heard with Harold Turner, pianist, and announced by Vivian Fridell; then at 10:45 the dramatic sketch, "Painted Dreams," starring Bess Flynn in the rôle of Mother Moynihan, and at 11 o'clock, C. Houston Goudiss, nationally known authority on foods and diet, in his talk on "What to Eat and Why."

VIVIAN FRIDELL.

Programs to suit the juvenile taste are scheduled between 5:30 p. m. and 6:15. First the "Singing Lady," Ireene Wicker, telling the Hans Christian Andersen tale of "The Elves and the Shoemaker," then at 5:45 "Little Orphan Annie," followed at 6 o'clock by the "Air Adventures of Jimmy Allen."

Other features:

7 a. m.—"The Morning Service Club," a program of music, time signals and weather reports.

1:15 p. m.—"The Romance of Helen Trent," with Virginia Clark.

8 p. m.—Lawrence Salerno, baritone, and the W-G-N concert orchestra.

8:45 p. m. and 10:30 p. m.—Wayne King and his orchestra from the Aragon.

10 p. m.—Mrs. Walter Brewster and the piano team of Noble and Donnelly.

10:50 p. m.—The orchestras of Jan Garber, Ted Weems, Earl Burtnett, Charlie Agnew, and Kay Kyser.

ON OTHER STATIONS.

7 p. m.—WMAQ. Rudy Vallee, Walter Huston, Guy Robertson, and Marie Burke.

7:15 p. m.—WBBM. Melodies of Yesterday; first anniversary program.

7:30 p. m.—WBBM. Edwin C. Hill forum with T. H. McInnerney.

8 p. m.—WMAQ. Showboat. Frank McIntyre, Lanny Ross, Pickens Sisters.

8:30 p. m.—WBBM. Fred Waring's Pennsylvanians.

9 p. m.—WMAQ. Paul Whiteman's Music Hall; Yvonne Gall.

9 p. m.—WBBM. Hollywood. Donald Novis, Warnow orchestra.

9:30 p. m.—WENR. John T. Flynn, "The Investor in Modern Society."

2:15—W-G-N—Blackstone Jongleurs.
WMAQ—Three C's.
WAAF—Jimmy Kozak, pianist.
WBBM—Lee Francis.
WJJD—"Rhubarb Red."
WIND—"Rhubarb Red."

2:30—W-G-N—June Baker, home economist.
WMAQ—Arlene Jackson.
WAAF—Live Stock Show.
WBBM—Wings of Dawn.

2:45—W-G-N—Afternoon musical.
WMAQ—Woman's Radio Revue.
WBBM—Norm Sherr.

3:00—W-G-N—Mark Love, basso.
WAAF—Polo program.
WJJD—Sweepstakes.
WBBM—Pickard Family.
WENR—Betty and Bob.
WCFL—Moments Musical.
WMAQ—Blue Room Echoes.
WIND—Today's Winners.

3:15—W-G-N—Organist.
WLS—Bill O'Connor, tenor.
WENR—String quartet.

3:30—W-G-N—Musical.
WMAQ—Two Pianos.
WENR—Ma Perkins.

3:45—WENR—Zito's orchestra.
WCFL—Morin Sisters.
WMAQ—Dreams Come True.
WBBM—Fio-Rito's orchestra.
WIND—Aperitif.

4:00—W-G-N—Berenice Taylor, soprano.
WIND—Aperitif.
WMAQ—Parent-Teachers' association.
WENR—Stanley Malotte, songs.
WBBM—Helen Fitch.

4:15—W-G-N—Modern Melody.
WBBM—The Three Flats.
WENR—Educational program.

4:30—WCFL—Laura, Lee, and Lou.
WENR—Sherman's orchestra.
WIND—Fallon's orchestra.
WBBM—Mahraj.
WMAQ—Rooster Gazette.

4:45—W-G-N—Joseph Hassmer, baritone.
WENR—Happy Jack Turner.
WMAQ—Jesters' trio.
WCFL—Junior club.

5:00—W-G-N—Melody Moments.
WJJD—Polish program.
WBBM—Beatrice Osgood.
WMAQ—Cugat's orchestra.
WENR—Coakley's orchestra.

5:15—WBBM—Skippy.
WCFL—Sports review.
WENR—Lundell interview.
WIND—Ken Houchins.

5:30—W-G-N—The Singing Lady.
WIND—Uncle Bob.
WCFL—Grace Wilson, contralto.
WBBM—Jack Armstrong.
WENR—Mary Small, songs.
WMAQ—Donald McGibney.

5:45—W-G-N—Little Orphan Annie.
WMAQ—The Grenadiers.
WBBM—Nothing But the Truth.
WIND—Hymn Reveries.

6:00—W-G-N—Jimmy Allen.
WIND—German music.
WMAQ—Himber's orchestra.
WJJD—Fred Beck, organist.
WBBM—Art Gillham.
WENR—Amos 'n' Andy.

6:15—W-G-N—Palmer House ensemble.
WENR—Gems of Melody.
WBBM—Dan Russo's orchestra.
WMAQ—John B. Kennedy.

6:30—W-G-N—Dance orchestra.
WBBM—Buck Rogers.
WMAQ—Bernard and Dumont.
WIND—Polish music.

6:45—W-G-N—Charlie Agnew's orchestra.
WBBM—Boake Carter.
WENR—Shirley Howard, songs.
WCFL—Ada Jay, songs.

7:00—W-G-N—"Business Analyst," Prof. Stuart P. Meech.
WCFL—Jubilee Singers.
WMAQ—Rudy Vallee's Varieties.
WBBM—Easy Aces.
WLS—Cheer Parade.

7:15—W-G-N—Palmer House ensemble.
WBBM—The Melodies of Yesterday.
WCFL—Penn and Willard.

7:30—W-G-N—Supreme Court of Bridge.
WLS—Rush and Emerson.
WIND—Penthouse Serenade.
WBBM—Forum of Liberty.
WCFL—Clayton Richotto.

7:45—W-G-N—Kay Kyser's orchestra.
WCFL—Johnny O'Hara.
WLS—Christmas Seal talk.

8:00—W-G-N—Lawrence Salerno, baritone, and the Concert orchestra.
WBBM—The Caravan.
WIND—Joe Chromis' orchestra.
WLS—Death Valley Days.
WCFL—Herr Louie.
WMAQ—Capt. Henry's Show Boat.

8:15—WCFL—Miniatures.
WIND—Doug Mains.

8:30—W-G-N—Lum and Abner.
WIND—String ensemble.
WBBM—Waring's Pennsylvanians.
WCFL—The orchestra.
WENR—L. A. Williams.

8:45—W-G-N—Wayne King's orchestra.
KYW—Pickard Family.

9:00—W-G-N—Tomorrow's Tribune.
WIND—Jolly Russians.
WMAQ—Paul Whiteman's Music Hall.
WENR—Rochester orchestra.

9:15—W-G-N—The W-G-N Concert orchestra.

9:30—W-G-N—Earl Burtnett's orchestra.
WIND—Six Day Bike race.
WENR—"The Investor in Modern Society."

9:45—W-G-N—The W-G-N dance orchestra.
WBBM—Gypsy Nina.

10:00—W-G-N—Mrs. Walter Brewster.
WENR—Amos 'n' Andy.
WBBM—Buell Patterson.
WBBM—Myrt and Marge.
WMAQ—"Totten on Sports."

10:15—W-G-N—Dream Ship.
WBBM—Little Jack Little's orchestra.
WMAQ—Jesse Crawford, organist.
WIND—Hall's orchestra.

10:30—W-G-N—Wayne King's orchestra.
WBBM—Clyde Lucas' orchestra.
WENR—Hoofinghams.
WMAQ—Stan Myer's orchestra.

10:45—WENR—Art Kassel's orchestra.
WIND—Rodriguez's orchestra.
WBBM—Henry Busse's orchestra.
WMAQ—Eddie Duchin's orchestra.

10:50—W-G-N—Correy Lynn's orchestra.

11:00—WENR—George Olsen's orchestra.
WMAQ—Cherniavsky's orchestra.

11:10—W-G-N—Ted Weems' orchestra.

11:30—W-G-N—Earl Burtnett's orchestra.
WBBM—Beecher's orchestra.
WENR—Jessie Hawkins' orchestra.
WMAQ—Dancing in the Twin Cities.

11:50—W-G-N—Charlie Agnew's orchestra.

Midnight—WBBM—Hines' orchestra.
WENR—Stan Myer's orchestra.
WMAQ—Art Kassel's orchestra.

A. M.

12:10—W-G-N—Correy Lynn's orchestra.
12:30—W-G-N—Earl Burtnett's orchestra.
12:50—W-G-N—Kay Kyser's orchestra.
1:10—W-G-N—Ted Weems' orchestra.

JAP POLICE BREAK UP PLOT TO KILL PRINCE SAIONJI

TOKIO, Dec. 5.—(AP)—Police believed a plot against the life of Prince Kimmochi Saionji, the last surviving member of the genro, or "elder statesmen," of Japan was uncovered today with the arrest of a 17 year old youth.

The lad gave the name of Tokutaro Igarashi. He was found carrying a dagger, attempting to enter Saionji's villa at Okitsu, near Shizuoka. Igarashi also carried letters expressing indignation against Saionji for the present state of Japanese politics.

Police arrested two other youths as accomplices.

NEW WILLS FILED

Six wills were admitted to probate yesterday and filed with M. C. Robin, clerk of the Probate court. They are:

THEODORE W. KISTENMACHER, died Aug. 6. Estate $2,000 to widow and executrix, Laura C. Kistenmacher.

JACOB HIRSCH, died Oct. 22. Estate $1,000 to widow and executrix, Esther Hirsch.

FRED BOHL, died May 5. Estate $500 to two stepsons, two daughters-in-law, three grandsons, one granddaughter, and one niece. Hugo Bohl, stepson, executor.

FRANK MICHALSKI, died Oct. 22. Estate $6,100 to two sons and three daughters. Stanley Michals, son, executor.

GEORGE SPUCK, died Sept. 9. Estate $1,500 to three sons. Arthur Spuck, son, executor.

ANDREW MACDONALD, died Aug. 2. Estate $1,800 to two daughters. Alexander G. MacDonald, son, executor.

News of the Radio Stations

BY LARRY WOLTERS.

The vogue for amateur programs continues. Already on the air three evenings a week with amateur entertainers, Quin Ryan next Saturday will launch a full hour's matinée for young hopefuls. More than 10,000 applications have been received in the few weeks since the W-G-N programs were initiated. Mr. Ryan's evening programs are sponsored. The afternoon show is to be a sustaining affair, taking care of the overflow from the commercial show aspirants.

Kate Smith is also going for the amateur idea. On Christmas eve she will launch "Kate Smith's New Star revue" over the Columbia network. Each Friday the portly singer will conduct auditions in some metropolis. On Monday nights after Christmas the winning auditionists will be heard with her.

There are plenty of other amateur shows on the air. Lanny Ross is conducting a weekly talent hunt. CBS has Freddy Martin's weekly Open House series. Maj. Bowes of the Capitol theater has a weekly contest. ABS has its amateur night in Harlem. WBBM has a quest for new feminine talent under way.

A tip for those who have broadcast aspirations: Listen to these programs for instructions on how to get a hearing instead of querying THE TRIBUNE.

Jack Pearl is expected to return to raidio in January. Jack is said to be sticking to his resolution to let the Baron Munchausen alone for a while. The new show will reveal Jack as an old fashioned German landlord with a small hotel. Cliff Hall [who was Sharlie] will be with him. Mary Pickford, who supplanted Jack Pearl on that gelatin show several months ago, is proving satisfactory to the sponsor and has been reëngaged for another thirteen week period, it is reported.

Frank McIntyre, who became Charles Winninger's successor in Show Boat in the rôle of George, brother of Capt. Henry, has emerged now as Capt. Henry himself. Winninger went into a show with Libby Holman which flopped. So right now he's out of radio and off the stage, too. The Pickens Sisters will be guests again tonight on Show Boat. Right after the broadcast they return to Philadelphia where they are rehersing for the opening of "Thumbs Up," Eddie Dowling's new musical comedy.

Hal Kemp's orchestra has been chosen to record all of the music of the Princeton Triangle club's show, "Stags at Bay," which will be presented at the Auditorium, Dec. 26 . . . George Givot, CBS "Grik Ambassador," is to open an engagement at the Chicago theater Friday. Josef Cherniavsky will return as the orchestra leader the same day but he will continue to lead the orchestra Jack Russell formerly conducted, which is on the air nightly from the Congress hotel . . . Bruno Walter will begin his fourth season as guest conductor of the New York Philharmonic orchestra Sunday afternoon with WBBM carrying the program.

Hides Mother's Body and Cashes Pension; 5 Years

Kansas City, Mo., Dec. 5.—[Special.]—Mrs. Myrtle Lattimer, 55 years old, Seneca, Kas., pleaded guilty today before Judge Richard J. Hopkins of the federal court to six charges of forgery and was sentenced to five years in the federal reformatory for woman at Alderson, W. Va.

Mrs. Lattimer had been concealing the body of her 88 year old mother, Mrs. Mariett Bishop, for two and a half years and cashing civil war pension checks.

W. C. Weichelt, Prison Welfare Worker, Dies

Jefferson City, Mo., Dec. 5.—[Special.]—Walter C. Weichelt, Christian Science welfare worker at the Missouri state penitentiary, died at his home here today. He had devoted all his time during the last three years to work at the prison, having given up his position as an assistant superintendent for the Barr company of St. Louis, Mo., which he had held for 11 years. Surviving him are his widow, Mrs. Bertie M. Weichelt, two sisters and four brothers. Funeral services will be held Saturday afternoon at the Lupton funeral parlors in St. Louis.

Always Dead Tired?

How sad! Sallow complexion, coated tongue, poor appetite, bad breath, pimply skin and always tired. What's wrong? Chances are you're poisoned by clogged bowels or constipation. Take this famous prescription used constantly in place of calomel by men and women for 20 years—Dr. Edwards Olive Tablets.

They are harmless yet very effective. A compound of vegetable ingredients. They act easily upon the bowels, help free the system of poison caused by faulty elimination.

Rosy cheeks, clear eyes, and youthful energy make a success of life. Take one or two Dr. Edwards Olive Tablets at bedtime for a week. Know them by their olive color. 15c, 30c, and 60c. All druggists.

NEW WISCONSIN SUPREME COURT JUSTICE IS DEAD

Madison, Wis., Dec. 5.—[Special.]—Theodore Lewis, 42, appointed three weeks ago to the Wisconsin Supreme court bench, died of pneumonia today at St. Mary's hospital here. He entered the hospital a week ago suffering from a cold and appeared to be on the way to recovery until he suffered a relapse Saturday.

Lewis was appointed by Gov. A. G. Schmedeman on Nov. 15 to fill the unexpired term of the late Supreme Court Justice Walter C. Owen. Lewis was the governor's executive secretary at the time of the appointment. Had he lived he would have been the youngest justice on the Wisconsin Supreme court bench. Illness prevented him from qualifying for his new duties.

It was believed Lewis was hampered in his fight for life by lingering effects of being gassed in combat during the world war.

Rev. R. W. Putnam Dies; Wife Buried Last July

Rochelle, Ill., Dec. 15.—[Special.]—The Rev. R. W. Putnam, 55, pastor of the Methodist church here, died suddenly today. He is survived by mother and three children. His wife died here July 27.

HURSEN Funerals

Always Cost Less

HURSEN revolutionized the prices and methods of funeral direction over a quarter of a century ago. This policy of "always lower" prices, without exception, and of giving the utmost in quality has never been equaled!

The 3 Hursen "funeral homes" in Chicago make up the largest and finest funeral establishments in America.

Hursen funerals are famous for their always unusual elegance.

There is no extra charge for the excellence of Hursen's unsurpassed automobile equipment . . . no charge for the famous Hursen Organ Chapels.

Hursen

North—929 Belmont Ave. Phone WEllington 1724
West—2346 West Madison Phone HAYmarket 0100
South—1820 South Michigan Phone CALumet 4030

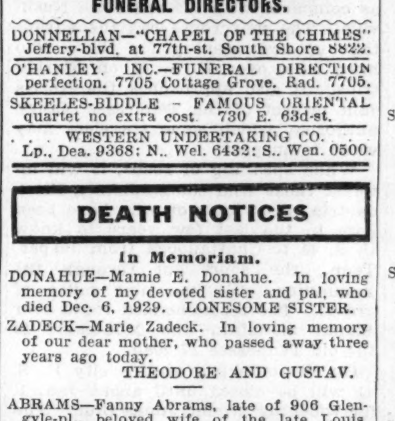

FUNERAL DIRECTORS.

DONNELLAN—"CHAPEL OF THE CHIMES" Jeffery-blvd. at 77th-st. South Shore 8822.

O'HANLEY, INC.—FUNERAL DIRECTION perfection. 7705 Cottage Grove. Rad. 7705.

SKEELES-BIDDLE - FAMOUS ORIENTAL quartet no extra cost. 730 E. 63d-st.

WESTERN UNDERTAKING CO. Lp., Dea. 9368; N., Wel. 6432; S., Wen. 0500.

DEATH NOTICES

In Memoriam.

DONAHUE—Mamie E. Donahue. In loving memory of my devoted sister and pal, who died Dec. 6, 1929. LONESOME SISTER.

ZADECK—Marie Zadeck. In loving memory of our dear mother, who passed away three years ago today.
THEODORE AND GUSTAV.

ABRAMS—Fanny Abrams, late of 906 Glengyle-pl., beloved wife of the late Louis, loving mother of David G., Leo D., Samuel N., Hattie Lawrence, Sadie Halper and the late Harry. Funeral Thursday, 1:30, in memorial chapel, 5206 Broadway. Interment Knights of Joseph cemetery, Waldheim.

BEHMER—Mary Behmer, nee Pertl, Dec. 3, late of 3440 S. Golf-rd., Hollywood, Ill., suddenly, beloved wife of Charles W., dear mother of William C., Charles J., and Mrs. Marie Hoff. Funeral Thursday, 1:30 p. m., from chapel, 3745 Grand-blvd., Brookfield, Ill. Interment Waldheim cemetery.

CHEESMAN—Frank Stuart B. Cheesman, passed on Dec. 4, 1934, beloved husband of Gwendoline Hill Cheesman. Services at chapel, 2701 N. Clark-st., Thursday 3 p. m. Interment private. Please omit flowers.

CHUMASERO—See Ada White notice.

CLARK—Michael J. Clark, Dec. 5., at residence, 211 N. Lorel-av., beloved husband of the late Agnes O'Connor Clark, fond father of Mrs. Margaret Nolan and LeRoy Clark, brother of Mrs. H. Pelizare. Funeral Friday, Dec. 7. 9 a. m., to St. Thomas Aquinas church; burial Mount Carmel.

DENGES—Frank J. Denges Jr., Dec. 4, 1934, beloved son of Frank J. and Katherine Denges, dear brother of Katherine Erdmann, Lucille Krueger, Florence Marcie, George, William, and Dorothy Denges. Funeral Friday, at 8 a. m., from chapel, 4325 Armitage-av., to St. Genevieve church. Interment Mount Olivet.

DENNISON—Sister Mary Ralph Dennison, R. S. M., beloved daughter of Samuel and Catherine Dennison, nee Byrnes, sister of Samuel, Kathleen, Lillian, and George Dennison at Murphy hospital chapel. Funeral Friday, 9:30 a. m. Interment Holy Sepulchre.

DETTMAN—Marie Dettman, beloved mother of Waldemar, Arthur and Edwin, sister of Mrs. Lizzie Schoenenberger, Wilhelm, Robert, Oscar and Richard Baumbach. Services at chapel, 1458 Belmont-av., Thursday, 1:30 p. m. Interment Montrose.

DIETZ—Pose Barry Dietz, fond mother of Martha, Pose and Barry W. Funeral Friday, Dec. 7, at 9 a. m., from residence, 6729 Merrill-av., to St. Philip Neri church. Interment Holy Sepulchre.

EADIE—William Scott Eadie Sr., Dec. 4, beloved husband of Sarah MacKenzie Eadie, father of William S. Jr., James and Robert Eadie, grandfather of Samuel and William S. Eadie III. At memorial chapel, E. 63d-st. and Evans-av., until Friday, 9 a. m. Funeral services at McWilliams chapel. First Presbyterian church, 64th-st. and Kimbark-av., Friday, Dec. 7, at 10:30 a. m. Interment Mount Greenwood.

GLICK—Reggie Glick, beloved wife of the late Samuel, fond mother of Hattie Morris, Mamie Stein, Rose Albrecht, and Emil. Funeral Friday, 1 p. m., at chapel, 5206 Broadway. Interment Jewish Waldheim.

HAASE—Adolph Haase, age 68 years, of 2947 N. Clark-st., beloved husband of Minnie, fond father of Sidney and the late Ben, Nettie, Sam and Phillip, grandfather of Richard, Betty and Barbara. Funeral Friday, 10 a. m., from funeral chapel, 704 S. Crawford-av., to Jewish Waldheim.

HILKER—Albertina Marie Hilker, beloved wife of Fred, fond mother of Charles, Alexander, Emil and Louise. Funeral Friday, 1:30 p. m., from funeral home, 1458 Belmont-av., to Acacia Park cemetery.

HOFFMEIER—Henry Hoffmeier, at his home In Waukegan, Tuesday, Dec. 5; husband of Ellen; father of Mrs. Rose Jemison, Ellen and William Hoffmeier. Funeral, Friday from White & Tobin Funeral home, Genesee and Grand-av. to Immaculate Conception church at 9 o'clock.

DEATH NOTICES

HOLLOWELL—John D. Hollowell, Dec. 5; beloved husband of the late Letticia, fond father of Robert E. and Delos Hollowell. Funeral services will be held in chapel, 810 N. Clark-st., 2 p. m. Friday, Dec. 7. Interment Rosehill cemetery.

IRVIN—W. J. Irvin, father of Mrs. S. D. Works of Los Angeles, Cal., and Arba J. Irvin, Tulsa, Okla., formerly of Chicago, passed away Dec. 1 in Los Angeles. Funeral services Dec. 8, Spring Grove, Cincinnati, O.

KLAPPENBACH—Serena Klappenbach [nee Bauer], Dec. 4, 1934, of 5240 Sheridan-rd., wife of the late Alexander, mother of Alexander W., Ernst of Tulsa, Okla., and Mrs. C. W. Hunter of Pasadena, Cal. Services at chapel, 2701 N. Clark-st., Friday, 1:30 p. m. Interment Rosehill.

LAUF—William H. Lauf, Dec. 4, late of 1472 Foster-av.; beloved husband of Mathilda Muller Lauf; fond father of Mrs. George M. Vail, Mrs. A. R. Meis, of Fort Dodge, Ia., Berenice and Rose Mary. Funeral, Friday, Dec. 7 at 9 a. m. from chapel 6338-40 N. Clark-st. to St. Ita church Burial All Saints'.

LOCKE—Hugh E. Locke, Dec. 4, 1934, beloved husband of Josephine Locke, brother of Clarence A., Dennis C. Locke, Mrs. M. L. Burns, Mrs. E. F. Graham and Mrs. W. A. Scott. Services at residence, 3949 Ellis-av., Friday, Dec. 7, at 1 p. m. Interment at Woodlawn.

LUNDSTROM — Elin Lundstrom, Dec. 4, 1934, beloved wife of Arvid, fond mother of Egon. Funeral Thursday, 2 p. m., at the late residence, 10751 Prospect-av. Interment Oak Hill.

MANNING—Girard Kolbe Manning, 3 years 7 months, son of Paul and Rita [nee Kolbe]. Death suddenly. Funeral will be private.

McCAFFREY—Ada McCaffrey [nee Dennis], beloved wife of William A. McCaffrey, sister of Mrs. S. D. Johnson and Mrs. Genevieve Woods, both of Denver, Colo. Funeral Friday, 9:30 a. m., from chapel, 2346 W. Madison-st., to Our Lady of Sorrows church. Interment St. Joseph cemetery.

McNERNEY—Thomas J. McNerney, beloved son of the late Michael and Bridget Kavanaugh McNerney, devoted brother of Anna and Kathryn McNerney and the late Mrs. Mary Roberts, fond uncle of Lester Roberts and the late Edgar and Lauretta Roberts. Funeral Friday, Dec. 7, at 9:30 a. m. from his late residence, 903 W. 35th-pl., to Nativity church. Interment Mount Olivet. Yards 0926.

MOORE—William Moore, beloved husband of the late Anne, fond father of Mrs. Florence O'Connor, Mrs. Lauretta Allgier, Mrs. Marie Healy, John, and Edward Moore. Funeral Friday, Dec. 7, at 10 a. m., at his late residence, 319 S. Harvey-av., Oak Park. Interment All Saints'.

MURPHY—Mary A. Murphy, Dec. 5, sister of Thomas F., John A. and the late Robert E. Funeral Saturday, Dec. 8, at 10:30 a. m., from chapel, Jeffery-blvd. at 77th-st., to St. Philip Neri church. High mass 11 a. m. Interment Mount Olivet. South Shore 8822.

NELLERT—Magdalene Nellert, Dec. 4, 1934, beloved wife of Max, loving mother of Irma, Emily and Ralph. Funeral Saturday, 2:30 p. m., from residence, Glen View, Ill. Interment Graceland.

OLSEN—Bess L. Olsen of 2145 N. Mozart-st., beloved wife of the late Benjamin, fond mother of Lester, daughter of Lester and Susie Watkins, sister of Ruby Hanson of Grand Haven, Mich., and Ethel Simpson. Funeral services Friday at 2 p. m., at funeral home, 3301 Fullerton-av. Cremation at Graceland.

OTTO—Lena Otto of 1803 N. Mozart, beloved sister of Martin, Nellie, Clara, and John Otto. Funeral at chapel, 10928 S. Michigan-av., Friday, Dec. 7, at 2 p. m. Interment Mount Greenwood.

PARRO—David J. Parro, beloved husband of Elizabeth Barry Parro, devoted father of Dr. Earl D., Raymond E., Vincent F., Milton C., Mrs. Melvin Hagen, Helene and the late George W. Parro; fond brother of Mrs. Lucille Gibbs, Mrs. H. A. Dewey, Kathryn of San Jose, Cal., and George Parro of East Poultney, Vt. Funeral Friday, Dec. 7, 9 a. m., from residence, 3237 S. May-st., to St. Sabina church. Burial Mount Olivet.

PLATT—Lillian Platt, nee Baim, beloved wife of Jacob, fond mother of Gustav, Meyer, Sarah and Mrs. Eva Stone. Funeral Thursday, 2:30 p. m., at chapel, 3654 W. Roosevelt-rd. Burial Waldheim.

PLUMMER—Clara A. Plummer, beloved wife of J. T., fond mother of Evans E. Services Thursday, 2:30 p. m., at chapel, 4523 Broadway. Burial private.

RANDALL—Anna Leggett Randall, age 87, at her daughter's home, 4928 Ellis-av. Burial at Pontiac, Mich.

RECHSTEINER—Adolph Rechsteiner of 3956 Broadway, beloved husband of the late Catherine Ingrish Rechsteiner, uncle of Mrs. Lillian Branch, Edward Stahle, Louise Ingrish, Edward Cersk and Mrs. Tillie Erickman. Funeral Thursday, at 2 p. m., at funeral home, 2307 S. 52d-av. Interment Forest Home. Lawndale 5799.

RYAN—Mary Ryan [nee Hagan], of 4700 N. Talman-av., beloved wife of William P. Ryan, fond mother of James, sister of Mrs. Rose Speis, Mrs. Lillie Medowcroft, the late Jack and Thomas Hagan. Funeral Saturday, at 10 a. m., from funeral home, 4708-10 N. Western-av., to Queen of Angels church. Interment Calvary cemetery.

SCAFIDI—Anna Scafidi, beloved wife of Sam, devoted mother of Michael, Santa, Thomas, Samuel Jr., Estelle Marie, and Joanne, loving daughter of Mr. and Mrs. Natale Abbate, sister of Samuel, Thomas, and Marie Abbate, Mrs. Rose Farver, and Mrs. Margaret Rasmussen. Funeral Saturday, 1 p. m., from residence, 2908 N. Halsted-st., to St. Clement church. Burial Mount Carmel cemetery.

SCANLAN—The Rev. James M. Scanlan, late pastor of Our Lady of Lourdes church, brother of Catherine Scanlan, Mrs. Martha Flanley, and the late Rev. J. B. Scanlan and Ann Dolan. Lying in state at the parochial residence, 4640 N. Ashland-av., and Our Lady of Lourdes church Thursday until Friday when solemn requiem mass will be celebrated at 10:30 a. m. Burial Calvary. Kindly omit flowers.

SCANLAN—Joanna Scanlan, nee Walker, wife of the late Thomas, fond mother of Edward P., Thomas P., Gerald W., Mrs. A. G. Fairbairn, Mrs. M. J. O'Farrell, and Mrs. Clyde E. Larish. Funeral from residence, 11752 Parnell-av., Friday, 9:30 a. m., to St. Catherine of Genoa church. Interment Mount Olivet. Information, Pullman 0372.

SLOCUM—Mrs. Amalia Slocum, widow of James W. Slocum, formerly with the Chicago Varnish company, Nov. 8, 1934, in Macon, Ga. Surviving are two sons, Dr. Edward M. Slocum and Karl R. Slocum, both of Macon, Ga.; two sisters, and four grandchildren.

SUSSMAN—Yetta Sussman of 6924 Greenview-av., loving mother of Mrs. Jennie Witt, Willie of Nice, France; Ludwig, Sophie, Mrs. Rose Berg, Mrs. Elsa Lamm of Cleveland, Theodore, and Morris. Funeral Friday at 3 p. m. from Memorial chapel, 5206 Broadway. Interment Rosehill.

TEMPLETON—Fred Templeton, at his late residence, 734 Franklin-av., River Forest, beloved husband of Hattie Benedict Templeton, fond father of Grace T. Balfour and the late Frances Marie Iverson, grandfather of Harriet and Frederick Iverson and Isobel Balfour. At rest at chapel, 720 Lake-st., Oak Park. Funeral Friday, 1 p. m., at River Forest Presbyterian church. Interment Aurora, Ill.

UMANSKY—J. Umansky of La Porte, Ind., husband of Mary, father of Rachael Umansky and Mrs. Charlotte Kamen, grandfather of Marvin and Anita. Funeral services Thursday, at 12 noon, at chapel, 3654 W. Roosevelt-rd.

WERNICK—Caroline Wernick, wife of the late Rev. Mr. Henry, sister of Louis C., John, Ferdinand, Edward, and William Wirtz; Mrs. Louisa Conn, and Lydia Wirtz. Services at German Baptist church, Harlem and Dixon-avs., Forest Park, Thursday, 2 p. m. Interment Woodlawn.

WHIPPLE—Arthur D. Whipple, Dec. 4; husband of Nina May Whipple. Funeral Thursday, 2 p. m., at chapel, 77th and Jeffery-av. Interment Graceland. South Shore 8822.

WHITE—Ada Belle Chumasero White, beloved wife of Paris O., daughter of Carrie Chumasero. Funeral Saturday, 2 p. m., at chapel, 2221 Lincoln-av. Burial Rosehill.

WINDMULLER—Sydney W. Windmuller, beloved husband of Dora, fond brother of Arthur, Jerome, Sadie Collier, Adelyn Richter. Funeral service private.

WOOD—Frank Hannis Wood, 660 W. Marquette-rd., Dec. 5, 1934, beloved husband of Bernice Wood, father of Mrs. La Pette Osborn, Jane and Bernice Wood, brother of William Wood and Mrs. Mabel Beacher. Services at chapel, 63d and Harvard, Friday, Dec. 7, at 2 p. m., under auspices of Normal Park lodge, No. 797, A. F. & A. M.

CEMETERIES.

LEAVING CITY—SAC. 8 GR. LOT RIDGEwood; Sec. 8; perp. c.; $160. Rand. 8869.

MUST SELL 3 GRAVES, GRACELAND, $100; 6 gr., Mt. Emblem, $240. Jun. 3727.

MAUSOLEUMS.

CREMATION BURIAL.
Marble compartments in beautiful building devoted entirely to burial of cremation ashes. Perpetual care. $25 to $45. Longbeach 3451. The Columbarium Co. Office. 4753 Broadway.

MONUMENTS, MARKINGS, MAUSOLEUMS, Pontiac Granite Co., W. D. McMahon, Mgr. 2604 W. 111TH-ST. BEVERLY 9177. Branch Office, Pontiac, Ill., Morris, Ill.

Clotilde Patterns Are Designed By Experts for Tribune Readers

Chicago Daily Tribune
THE WORLD'S GREATEST NEWSPAPER
THURSDAY. DECEMBER 6. 1934.

Antoinette Donnelly Tells How Noted Beauties Keep Charm

THROUGH THE LOOKING GLASS

A new perfume makes a grand entrance as its happy owner makes a grand exit for a gala evening. The scent is a member of the gardenia family.

We may have had so many headaches in the meantime that we've forgotten what pre-depression Christmases were like, but if we do remember correctly they must have been like what this threatens to be, gay and with a glittering suggestion of opulence. As a happy days note, anyway, let us tell you that the cosmetic people are terribly gay for themselves —and busting out right and left with elegant new temptations that make last year's offerings look woebegone.

Take, for example, a perfume that has just made its debut. Of the gardenia family, it might be described as a thrilling conception of a gardenia corsage sent by the right beau—a little bit formal, a touch fresh like the shiny green leaves, and alluringly heady, but not heavy. It will slay you, sisters, and your boy friends, too, which is certainly more important.

We'd slate it a perfume for dress-up only and for the mood that goes with that. Not that you have to own ermine to wear it—t'aint that opulent. But you'll feel as though you did if you have a drop or two on your flesh. You'll feel like Marina in her Molyneux in your most modest little ten dollar number.

Use this perfume sparingly, and cleverly. Remember that the warmth of your skin is what breathes their true fragrance into most scents and don't put it on your clothes. This one, in particular, is better adapted to skin than to clothing or furs. And don't worry, it will cling.

There's a cologne to match it, in case you're a fancier of those delectable lotions. They're a grand pair, each available in a variety of sizes.

ELEANOR NANGLE.

Gift Watches Offer Chance to Be Original

BY RHEA SEEGER.

This is a timely plea for a little bit of originality and wit from the gentlemen in the orgy of buying timepieces for gifts. There have been so many gags about the ties we blundering females select, that it is time for some of the stuff to be reversed. Why all the wrist watches? We'll admit they are slick things to own, but we do crave a novelty once in a while, a dashing bit of ingenuity to sort of make us rebelieve in Santa Claus.

For instance, did you know that perfectly behaved watches come these days in the tops of very feminine and highly decorative enamel pencils. Slim double-duty things to tuck in the handbag. And have you seen the wee tickers that are sunk in the enamel of a cigaret case. Watches, cleverly concealed in colorful enamel balls hanging from slender chains, were mighty popular a long time ago and this season they have been revived with high hope that the present romantic clothes need such jewelry.

These enamel balls come in scarlet, black, light blue, and several pastel shades, with tiny oblong insets in the silver chain to match the enamel of the ball that holds the watch. Transparent crystal glass balls also hold tiny but practical watches, even though they do look embalmed. Long silver chains with the ball crystal at the end keep these decorative affairs good daytime as well as evening jewelry.

The little compact folding cased watches in colored enamels are not especially new, but some different coverings keep them interesting. There are pigskin for tweeds and sports clothes, snakeskin, alligator, and the doggy numbers in all colored enamels with small replicas of pet hounds in contrasting color.

The most exciting new watch is called the pocket watch. It is made of stainless steel, very flat; in fact, it looks just like a silver dollar, a bit smaller in circumference and not much thicker. The price mark is low, and they are finds for any member of the family.

For information on any article described in this column call Rhea Seeger, Superior 0100.

Mayor Heads New Group to Assist Opera

BY EDWARD MOORE.

That a season of opera does much good to the city in which it is given and causes much favorable comment outside was the sense of a meeting of Chicago business men held in the law offices of George I. Haight yesterday, at which Mayor Kelly and George W. Rossetter, president of the Chicago Grand Opera company were the principal speakers.

The mayor pronounced himself so much in favor of the Chicago company as an enterprise reflecting artistic credit upon the city that he volunteered the organization of a public committee pledged to contribute not less than $1,000 to future operatic expenses. Other committee heads were named, Frank Bering representing the hotel men, William Tanzer in behalf of the transportation interests, Barney Balaban of the amusement interests, and Elmer Wieboldt of the merchants, who will make an effort to raise $25,000 in cash and guaranties within the next few days.

Mr. Haight, vice president of the Chicago opera, had been instrumental in organizing the meeting, but having been called out of town, his place as speaker was taken by Mr. Rossetter, who emphasized the points that the opera company is working directly with Mayor Kelly in his Keep Chicago Ahead program, and also that the influence of the company applies not only to the city but to the country for a considerable distance around.

About 35 per cent of the opera patrons, Mr. Rossetter stated, come from out of town.

His opinion was echoed by others. "Nothing in the last fifteen or twenty years, with the exception of the World's Fair," said Bernard J. Mullaney, "has done so much to call out favorable comment about Chicago as opera. It is a real civic asset."

"Nowhere will you find better singing than is being heard at the Civic Opera house now," said Mr. Rossetter, turning from the business to the artistic aspects of the organization. "We have combed the world, and we have the best singers that can be had."

A vote of confidence in the management of the company was moved and unanimously passed, both for the operations of this season and for hopes for and belief in future seasons.

Critic Praises Exhibition of Artist Society

Former "Radicals" Now Work for Goal.

BY ELEANOR JEWETT.

The Chicago Society of Artists has a gay and diversified show for its 1934 exhibition. The exhibit is in the Diana Court building, second floor, north room—an enormous space which gives the artists as much room as they would have were they in the Art institute. Not an inch of it all has been wasted.

Etchings and water colors look down upon you from every cornice and the long, flat wall spaces are hung from end to end with paintings of all kinds.

The Chicago Society of Artists has had a sub-rosa character of being intensely radical. It was not shouted from the rooftops, but there was a good bit of whispering in the basement; back of cupped hands this member and that was heralded as futurist, cubist, surrealiste, or what not.

The society still maintains its individual characteristic, but over its differences has been flung the cloak of respectability. The artists are not our radicals any longer; they are painters working for definite goals.

Ivan Le Lorraine Albright is foremost in the group. His fine painting of a fisherman, "Heavy the Oar to Him Who is Tired, Heavy the Coat—Heavy the Sea," is one of the triumphs in the current show.

Hubert Ropp plays Mr. Albright a mischievous trick in the naming of his still-life of a plucked chicken. He has entitled it sonorously, "Out of the World Passed a Fowl, Named Ida." Hubert Ropp also shows an exquisite canvas, "Portrait of My Wife," and a liquor cabinet of wood with delicate carving on the door panels.

Zsissly [Malvin Marr Albright] shows two remarkable compositions crowded with well painted objects. They are so surprisingly complete that their inaction strikes a jarring note. The coffee in the cups should give off a fragrance and the girl in "White Shutters" should strike up a tune.

Emil Armin shows Michigan avenue looking north from Jackson, well painted. George Melville Smith offers a delightful color and pattern conception based on a bridge. Clara MacGowan has several beautiful landscapes, as has Gustaf Dalstrom. Francis Chapin has dramatized Mexico.

Louis Ritman offers a landscape and John Storrs an abstraction and a piece of sculpture. Josephine Reichmann shows a beautiful spray of California poppies.

In the awards the gold medal went to Zsissly for the picture called "After the Meal." The silver medal was won by Rifka Angel for "Harvest," and the bronze medal went to Kathleen Blackshear, the picture being "Dance at the Bridge." Honorable mention was given Fred Biesel, Paul Kelpe, and Clara MacGowan.

The exhibit will continue until Jan. 1.

Annual Party

[Du Bois-The Drake Photo.]

Miss Alice Greening, president of Delta Kappa Nu sorority, is in charge of arrangements for the sorority's annual card party to be held this evening at the Towertown club.

Front Views and Profiles

By June Provines

A COUPLET Zorah Neal Hurston, Negro author and folklore specialist, wrote across the top of a letter keeps clattering through my consciousness:

Folk Verse— Incomplete— Scots— Speakers.

"Once upon a time was a good old time
Monkey chew tobacco and spit white lime."

And above her signature she wrote:

"Well, I went up on dat meat skin
And I come down on dat bone
And I grabbed dat piece of corn-bread
And I made dat biscuit moan."

There was no reference to the doggerel in her letter, which probably made it even more effective. Just thought you might like to read it too.

* *

WARNING! Child story! Bill, the small son of the Clarence Ericcsons of Glencoe, recently celebrated his fourth birthday. His parents and sisters bought him a complete cowboy outfit for a present, and they all watched eagerly as he opened the package. Bill solemnly lifted out each article—chaps, hat, vest, bandanna, and belt and holster—and laid them aside, one by one, without making a single comment. Then turning to his family, with a look of mingled perplexity and disappointment, he inquired:

"Shouldn't there be a horse with this outfit?"

* *

IN the morning mail [the day after the St. Andrew's society dinner]. "A roomful of rugged Scots with craglike noses, locks like the snaw or beld as eagles above sharp ees. The stirring clamor of the bagpipes, the braw drummer flinging his sticks in the air between mighty beatings of his drum. The parade of the waiters bearing aloft platters of haggis—great chieftain of the pudding race. Then knives stabbing a hundred puddings that look like boxing gloves and are really sheep's stomachs stuffed with oatmeal, sheep liver and hearts, onion and herbs. A hardy race, the Scots! More skirling bagpipes; the highland fling danced by four bonnie lassies. Bishop George Craig Stewart discoursing. . . . The absence of liquor at the table ['twas not included in the price of the dinner, explained one paukie Scot]. At the last everybody wearing sprigs of heather and joining hands to sway in time to 'Auld Lang Syne.' Ye wad na find in monie a night saw guid and gusty a gathering o' the clans.

"Wee wife of an auld Scot."

* *

YOU may hear **Edith Mason** sing by attending opera, but I don't know any place you can hear her and other opera singers talk and tell stories except at the Union League club's new Wednesday afternoon series inaugurated yesterday. Both Miss Mason and **Giuseppe Bentonelli,** introduced by **Carleton Smith,** who is the speaker for the club series, told gay, witty, and intimate little tales.

Mr. Smith told half a dozen tales of musical celebrities, but his best story, perhaps, concerned a speech he was asked to make before the inmates of an institution for mental cases. He was told that a series of singers and speakers were appearing before them and that it was proving to be helpful and soothing.

He accepted the invitation to speak, and he said he had talked for perhaps an hour when a woman down in front suddenly rose and shouted, "I can't stand it any longer. I've got to get out of here."

Appalled by this incident, Mr. Smith finished his talk as quickly as possible. After the lecture he expressed his regret to the superintendent that he had upset the woman.

"My dear fellow, on the contrary that was a very favorable sign," the superintendent assured him. "She has maintained dead silence for three years and that was the first lucid moment she has shown in all that time."

Beware! This Handwriting Is Danger Signal

BY MURIEL STAFFORD.

He was tall and handsome. He smiled pleasantly as he asked me to read his handwriting. After studying the specimen for a long minute, I told him seriously, "I feel sorry for your girls." He looked startled and a bit uncomfortable.

"I'm sure I'm very nice to girls," he protested. Which he undoubtedly was and they undoubtedly worshiped him.

This is part of the specimen:

now is the time for good

Notice the wide, rounded letters, well spaced with a medium of pressure. Then notice the vertical letters, the lack of slant. The o's and a's and g's are especially wide open.

Here is a charming, good-natured, lovable personality. He thinks kind and pleasant things about every one and he expresses his thoughts openly and freely. He's excellent company and has no distressing inhibitions. Modest, generous, honest—well, in short he has just about all the qualities in his handwriting that a romantic girl expects to find in her Sir Lancelot.

Yet there is one thing lacking, and it is something that will probably make many girls unhappy through this one young man. He doesn't fall in love! He likes everybody and is good to everybody, but there's no one person to whom he will ever feel passionately attached.

It seems too bad that so many of these agreeable but unemotional young men are so good looking. They are bound to attract girls who have many romantic notions and sometimes girls with intense affections. The girl falls in love and the man doesn't. Result: Tears and a broken heart for the girl and a distressed, bewildered young man. He can't understand why she should feel like that! He never would himself!

It isn't quite so bad when the man is modest and unassuming, as is the case here. But when an amiable, placid nature is combined with personal vanity, things are bound to be difficult for the "party of the second part." Vanity causes the writer to use his charm to attract even though he may realize that he is incapable of falling in love because of his indifferent temperament.

Study his handwriting, ladies, before you fall in love. Don't wait until afterward, as most of us seem to do.

GRAPHOLOGY COUPON
Your Handwriting Analyzed

Know your assets, handicaps, talents, and emotions. Obtain a personal graphology chart. Here are the rules:
1. Clip this coupon, attach a sample of handwriting, and mail to Muriel Stafford, box 1539, Chicago Tribune.
2. Enclose 10 cents (carefully wrapped) for each sample of handwriting you wish analyzed.
3. Enclose a self-addressed STAMPED envelope, folded once.

Loebers Will Go to Phoenix on Honeymoon

Jeannette Schreiner to Be Bride Dec. 22.

BY JUDITH CASS.

MR. AND MRS. PAUL CHRISTIAN LOEBER JR. will spend Christmas in Phoenix, Ariz., for they will leave immediately after their marriage on Saturday, Dec. 22, to spend their honeymoon in that southwestern city.

Miss Jeannette Schreiner, daughter of Mr. and Mrs. Joseph O. Schreiner, and young Mr. Loeber will be married at 4:30 o'clock in the afternoon in the chapel of St. James' church, with just the families and a few close friends present. The Rev. Duncan H. Browne will read the ceremony.

Miss Lura Schreiner will be her younger sister's maid of honor and the only other bride's attendant will be Joanne Phillips, who will be her cousin's flower girl. George Lill II. will serve Mr. Loeber as best man and ushering will be George Rasmussen Jr. and Russell Byron Brown Jr. of Columbus, O.

Many parties are being planned for Miss Schreiner and her fiancé, but the dates for most of them are not definite yet. Miss Marjorie Street will give a tea and stocking shower next Wednesday and Mrs. John J. Schreiner [Margaret MacCaughey] will be hostess at a tea and kitchen shower on the Monday before the wedding. Mr. Loeber and his bride will reside at 70 East Walton place when they return from Arizona.

Another wedding on Dec. 22 will be that of Miss Louise Stanton and John Dudley Clemens, whose engagement was announced just recently by her parents, Mr. and Mrs. Henry Thompson Stanton. The ceremony is to take place at 8 o'clock in the evening at White Thorns, the Stantons' residence at Wayne.

There will be a large number of bridal attendants and of course many pre-nuptial festivities. Mr. Clemens will take his bride to Bermuda on their wedding trip, after which they will be at home in Joliet through the spring. At that time Mr. Clemens may be transferred either to Chicago or to Erie, Pa.

Debutante Parties for Alice Bradley.

When Mrs. Herbert E. Bradley boards the train today for New York City she will be carrying with her a lengthy list of all the gay and frivolous activities that await the return of her debutante daughter, Alice, on Dec. 15 from Sarah Lawrence college. Mrs. Bradley is meeting Alice in New York City and will spend the coming week-end with her.

On the eve of her departure yesterday invitations were in the mail for the reception at which Mr. and Mrs. Bradley formally will present their daughter to society from 4 until 6 o'clock on Dec. 20 at the Casino. The evening of Dec. 24 Mr. and Mrs. Bradley are entertaining the debutante set at a dinner-dance for their daughter, also at the Casino.

Another event in Miss Bradley's Christmas festivity will be a dinner party Mr. and Mrs. Arthur Meeker are giving for her the evening of Dec. 23 at their town apartment. It has been so long since Mr. and Mrs. Meeker have had a debutante of their own that they are taking especial pleasure in planning the party. Feeling a particular fondness for Miss Bradley as a south side neighbor, Mrs. Ernst Freund has issued invitations for a luncheon for her the noon of Dec. 21 at the Arts club.

Plans to Entertain Michael Strange.

The intelligentsia of the city are looking forward to the visit next week of Michael Strange, that enchanting woman who is poetess and playwright with radical ideas along many lines, including politics and the stage. She will tell about some of her ideas on the

[Continued on page 19, column 1.]

Aids Nursery Benefit

MISS VIRGINIA ASHCRAFT
[Du Bois-The Drake Photo.]

Flower Vender

Miss Virginia Ashcraft, just back from an eastern trip which included visits in several college towns for big football games and attendant house parties, will be one of a corps of pretty young girls vending cigarets and flowers at a dinner dance to be given for the benefit of the Margaret Etter Crèche Saturday night in the Bal Tabarin room of the Hotel Sherman.

Mrs. John H. Dingle is chairman, with Mrs. Richard Hackett as co-chairman, of the committee in charge of the affair, which is given annually for the benefit of the day nursery at 1621 North Marshfield avenue.

The other flower venders will be the Misses Betty Alexander, Josephine Templeton, Durie Malcolm, Suzanne Morris, Charlotte Hubbart, Myrtle Lampert, Lillian Lampert, and Betty Campbell of Orange N. J., who is visiting Miss Ashcraft. Mrs. Blair Baggaley is president of the crèche.

Evanston Infant Welfare Society Opens Pancake Shop

There's always something new under the sun, at least when the Infant Welfare is concerned. Those versatile women who are members of the Evanston senior chapter announce that they have gone into the pancake business by opening a pancake shop at 1572 Sherman avenue in Evanston. Bright red and white curtains add to the setting of the shop, also a mural by Maurice Webster depicting a lively southern scene. With the pancakes the Infant Welfare is dispensing sausages and coffee for adults and milk for children.

Mrs. William I. Howland is chairman of the pancake shop committee assisted by Mrs. Philip Connell, Mrs. Robert Pettit, Mrs. A. Clement Wild, and Mrs. Elias Lyman Jr. All of the proceeds are going to further Infant Welfare work in Evanston and at the Milton station in Chicago.

The South Shore center of the Infant Welfare society will hold a bundle tea tomorrow afternoon at the home of Mrs. William Scantlin, 2930 East 78th place. Each guest is requested to bring donations for the rummage sale to be held Saturday at 538 East 47th street for the benefit of the Russell Square station of Infant Welfare. Mrs. Perry Bauer will be hostess at the tea.

POWELL
SPECIAL REDUCTIONS
DRESSES FOR AFTERNOON DINNER AND EVENING
FORMER PRICES DISREGARDED
REDUCED
UPWARDS FROM $19
700 NORTH MICHIGAN AVENUE

$5.00 for short hair not grey or white
BURNHAM PERMANENT WAVE
Lovelier, More Natural Looking!
Soft, alluring waves unexcelled for beauty and charm. Six standard methods to choose from. Only fresh, trademarked materials used. Lovelier, more expert waves, individualized to your own personality. Price includes shampoo and fingerwave. Day or evening appointments.
Special Combination
HAIRCUT • SHAMPOO • FINGERWAVE
At Burnham's you are always sure of the style of haircut and hairdress best suited to you.
$2.00 for combination
E. BURNHAM
World's Oldest, Largest Beauty Establishment
138 N. STATE ST. • RANdolph 3351

Blum's-Vogue
630 SOUTH MICHIGAN AVENUE
Clearance
STARTLING REDUCTIONS
Throughout the Entire Store
Original Price Tickets on Every Garment Show You the Importance of This Clearance
Also at
Blum's-North
Town and Country Shop
Blum's-Evanston
Blum's-Lake Forest

Sally FROCKS
27 N. State Street
35 S. State Street
12 Other Sally Shops in Chicago
Rhinestone Necklace Cocktail Frock
Matelasse . . . with a full bodice and sleeves, gathered at the neck and wrists by a band of brilliant rhinestones. The slashed back and long, flowing skirt give it the proper touch of sophistication for cocktail and party wear.
Neighborhood Stores Open Tonight
$12.50
Other Sally Frocks $10 to $16.50 in neighborhood stores, $6.95 to $16.50
FOR CHRISTMAS . . . GIVE HER A SALLY GIFT CERTIFICATE!

The Forgotten Honeymoon

BY ROY VICKERS

SYNOPSIS.

Rhoda Cornboise's engagement to Maj. Ralph Stornack is arranged by her ambitious mother. Rhoda is in love with Colin Briarley, who is serving sentence unjustly for the murder of a Canadian solicitor in a London night club. Chief witness against Colin was Stornack, who was the solicitor's host. Rhoda met Stornack when he called to express his regret for the testimony he had to give at her lover's trial. Jack Caermaen, an old pal of Colin's, is his warder. Caermaen takes Colin's place as prisoner, allowing Colin to use his week's vacation. Rhoda elopes with Colin on the eve of her marriage to Stornack. After a brief honeymoon Colin returns to prison. Rhoda returns home and feigns a lapse of memory. Her mother besieges her to marry Stornack, who is still willing. He and his confederates know she has inherited the fortune of a Canadian relative. The solicitor had come to London to tell her of it. It was Stornack who killed him. Caermaen has his solicitor, Jarroman, investigate Stornack. Rhoda leaves home and stays with friends of Caermaen, the Rawlings, in London. Her mother follows with a court order placing Rhoda under her charge. Mrs. Cornboise takes Rhoda to France, where the son of Rhoda and Colin is born. The baby is left there when they return to London. Caermaen arranges to get Colin out of prison again for a few days. Rhoda flies with Colin to see their son. Mrs. Cornboise sees Colin and penetrates the mystery of his excursions from jail. She threatens to expose Caermaen if Rhoda doesn't marry Stornack. Giving up hope of Colin's release Rhoda decides to marry Stornack in order to protect Caermaen. Stornack, with his confederates, Leningway and Galston, arrange a mock marriage, in order to get Rhoda to sign over her fortune to him. He rents a home in a village near London, where the wedding is to take place. Rhoda writes Colin of her intention. Caermaen aids Colin to make another secret escape. The mock marriage takes place.

INSTALMENT XL.

A FORTUNE SIGNED AWAY.

Stornack turned to Rhoda and gave her the smile that had been the basis of his many successes with women.

"I think my wife will take my word as to the contents. You will take my word, won't you, dearest?"

"Of course, Ralph!" answered Rhoda. She became dimly aware that something more was required of her. "Do you want me to do something?"

"Sign your name in two places. That's all, Mrs. Stornack," said Leningway, and handed her a pen.

Rhoda signed where Leningway pointed. The first signature was the acceptance of the legacy bequeathed to her by her Uncle Peter Shepworth, commonly known as Peter Merryweather. The second signature conveyed power of attorney over the said property to one, Ralph Stornack—which is to say that it gave him absolute and uncontroled authority over every penny of Rhoda's inheritance.

From the back of the cottage Stornack produced the woman who had contracted to do their housework. She could write quite a clear hand and her signature, as witness, left nothing to be desired from the legal point of view.

As the woman completed her signature, Stornack applied blotting paper, then folded both documents and put them in his own pocket.

"I shall be seeing you again in a few days, Leningway!" he remarked.

Leningway looked at the pocketbook in which Stornack had put the documents. He hesitated, then laughed.

"I'm not anxious," he remarked. "I'll see you in a few days, Stornack."

He got up, moved toward the door, then belatedly turned around.

"Good-by, Mrs. Stornack," he said, and left them.

"Bit of a rough diamond, isn't he!" said Stornack. "But he's a good man of business."

"Yes, Ralph, I'm sure he is!"

Stornack had noticed her mechanical agreement to everything he said. She was in a strange mood. He made a gesture as if to take her in his arms, but she did not even see it. She was nervous, perhaps. Well, there would be plenty of time later to coax her over her nervousness. The business part of the program had been completed. He was no callow youth to force caresses on her at an inconvenient time.

"Feeling a bit dizzy?" he asked her.

"It's rather stuffy," she admitted. "The champagne has given me a bit of a headache—I'm not used to it."

"Then let's go and bask on the river."

Rhoda was grateful for the cool laziness of the river. Hour after hour drifted by. Sooner or later, she supposed, this merciful haze that had come upon her would disappear and she would become intensely aware of her position.

All too soon, it seemed, he was paddling the punt back to the landing stage.

"It's a few minutes past seven," he told her. "Shall we have dinner at the village inn and then—go home?"

At a few minutes past seven Colin Briarley arrived in London. He would, he had told Jack Caermaen, ring Rhoda on the telephone. But, as a matter of fact, nothing was further from his intention than to seek Rhoda.

In the long report that Jarroman had sent to Jack Caermaen and Caermaen has passed on to him, Stornack's address had been given.

Colin Briarley, over his arm the light overcoat that concealed Caermaen's revolver, gave Stornack's address to the taxi man.

"Maj. Stornack has given up these rooms, sir," the man informed him. "He left this morning."

Colin blinked. Somehow he had not imagined that such a very simple hitch might occur in his plans.

"Will you kindly give me his new address?"

"I'm afraid I'm not at liberty to do that, sir."

Colin took out a pound note and ran it through his fingers. After a moment's hesitation the man took it.

"I'll give you his address, sir. But if you're going to look him up, I do hope you won't mention that you got it from me."

"All right! That's a promise. What is it?"

"Fernbrook cottage, Landkey-on-Thames, sir."

Colin repeated the address to make sure he had it correctly, and then:

"But why all this mystery?"

"It's not exactly a mystery, sir. Nothing of a flit or anything like that, for I had the job of sending his things on. It's just—well, you see, sir—the fact is Maj. Stornack is being married today and naturally he won't want a lot of callers. That's why he'd be pretty wild if he knew I'd given away his address."

"O! He was married this morning, was he? This morning—O, yes!" He managed to smile. "Well, I—I shan't keep him very long. And the sooner I get to him the better. Can you tell me where the nearest garage is?"

"First on the right, second on the left, sir—and thank you!"

Fifteen minutes later, after filling up a form and depositing ten pounds against hire and small damage, he was driving a reasonably good car at full speed to Landkey.

. . . .

At dinner Stornack did not press Rhoda to have wine and took very little himself.

It was a very civilized place, he thought, for a country hotel. There were shaded lights on the table instead of the usual high white light that would have thrown shadows on her features. In his pocket wallet crackled the document which, when a little red tape had been cut, would give him about a hundred thousand pounds—his share of Rhoda's inheritance—for making love to the exquisite creature sitting opposite him.

He was aware that she was barely attending to him. But this only flattered his vanity. She was afraid of him, and he liked a woman to be afraid of him—just a little.

At a quarter to eight they left the hotel and walked back to the cottage. Dusk was approaching and the peace of evening settled on the countryside.

"Dearest—where is your bag?" he asked her.

"O! I must have left it in the hotel. I'm sorry, Ralph! I'd better go back for it."

"No. You're tired. I'll go back for it. You go on into the cottage and—wait for me." He touched her arm. "You aren't afraid of me, are you, darling?"

"No, Ralph. You've always been kind to me. I shall be as kind as I can to you."

"Brave girl!" he crooned and turned back to the inn.

Oddly, it was in the moment after he had left that Rhoda suddenly knew that she was indeed afraid of him. The merciful torpor had fallen from her and she was acutely alive.

She opened the wicket gate, went up the little path to the cottage. It was quite dark inside. With trembling fingers she groped for the lamp and lit it.

"I am afraid—that means I am a coward." She tried to lash herself into boldness but without success.

The stark, paralyzing fact faced her—that in a few minutes Ralph Stornack would come back into that cottage.

"O, God, forgive me! I believed it was right—I believed it was right!"

[Copyright: 1934: By Roy Vickers.]

[Continued tomorrow.]

Events on the Stage

BY CHARLES COLLINS.

Max Reinhardt's production of Shakespeare's "A Midsummer Night's Dream" will end its engagement in the Auditorium theater today with afternoon and evening performances. The final count on attendance for the three weeks of its stay will approximate 95,000, which probably constitutes a record for the classic drama in this city.

The success of this festival production has been so notable that plans are being formed for similar large scale dramas under Reinhardt's stage direction. The management of the company announces that Los Angeles, Chicago and New York will be the centers of another demonstration of of Reinhardt technique next season. The play will probably be a drama on biblical themes by Franz Werfel, modern Austrian dramatist, the German title of which may be roughly translated as "The Toilsome Road." Advance reports of the work suggest a relationship with "Pilgrim's Progress."

The "Midsummer Night's Dream" company will leave Chicago Friday on a tour which includes Milwaukee, St. Louis and other midwestern and eastern cities. Its ultimate destination is the Rockefeller Center theater, New York, where it will follow the musical spectacle, "The Great Waltz."

The Abbey theater company of Dublin, popularly known as the Irish players, will begin an engagement in the Harris theater Jan. 28. The first plays to be given will be "The New Gossoon" and "The Far-Off Hills." These performances will be for the benefit of the Little Company of Mary hospital.

Katharine Cornell launched her new production of "Romeo and Juliet" in the Cass theater, Detroit, this week. Her company contains Basil Rathbone as Romeo, Edith Evans as the nurse, Brian Aherne as Mercutio, Orson Welles as Tybalt, and Charles Waldron as Friar Laurence.

The new theatrical productions of the current week in New York are: "Hedda Gabler," by Eva Le Gallienne's repertory company; "Post Road," a drama by Wilbur Daniel Steele and Norma Mitchell; "Tomorrow's Harvest," a play by Hans Rastede, and "So Many Paths," a comedy by Irving Kaye Davis with Norma Terriss in the central rôle.

NEW YORK SOCIETY

New York, Dec. 5.—[Special.]—The Countess de Rodellec du Porzic, who is at the St. Regis accompanied by her granddaughter, Viscountess Maleissaye, had a reception this afternoon in the Louis VXI. suite at the St. Regis for 200 of her friends as a preface to her sailing for Europe on Saturday on the Champlain.

Mrs. H. Ludlow Pell gave a luncheon at the Town Casino for Mrs. Samuel Stockton White III. of Philadelphia.

Tap Dancers Getting a Play in Hollywood

Pupil of Bill Robinson Is New Find.

BY GEORGE SHAFFER.

[Chicago Tribune Press Service.]

Hollywood, Cal., Dec. 5.—[Special.]—A visitor to Fred Astaire's set of "Roberta" at Radio studio was telling Astaire that she considered him the greatest dancer who ever performed for American audiences. "I appreciate your kinds word," said Astaire, "and I want to thank you, but it isn't true. The greatest dancer who ever came to Hollywood is over at the Fox studio right now. His name is Bill Robinson."

George White, creator and perpetuator of "The Scandals"—stage and screen—has brought a 20 year old find named Eleanor Powell west from New York for his second annual movie "Scandals." According to White, Miss Powell is the best tap dancer there ever was, although Al Jolson, who is married to Ruby Keeler, may disagree with this.

Fox gave Miss Powell, who is cute as well as graceful, extensive screen tests and her tap work in the test was so good that somebody phoned Bill Robinson who was located in producer Buddy De Sylva's dressing room. The 59 year old colored dancer ambled over to look at the Powell screen tests while studio officials gurgled with enthusiasm over their "find." When the screen test began to run, Robinson began to laugh. "She's been my tap dance pupil for five years," he explained.

Fox announces that only natural carrot tops will appear in "Redheads on Parade" because the technicolor process which will reproduce the players in color instead of black and white does something to artificial red hair. The studio wants to have its red headed girls look so natural the audience can see every freckle.

Will Rogers was scheduled to begin shooting in "Life Begins at Forty" yesterday morning, but went to the wrong Fox studio and an unofficial cry was raised to all quarters of Hollywood while Rogers sat comfortably in his dressing room at the Western avenue lot waiting for some one to show up and tell him where he could find his company. He finally got out to Movietone City some time in the afternoon.

Johnny Hines, outstanding comic in the days of silent films, plays a comedy newspaper reporter in M. G. M.'s "Ambulance Call."

J. C. Nugent, playwright-actor from New York, will be directed in films by his own son, Elliott Nugent, when he arrives for a place with George Burns, Gracie Allen, and George Morrison in Paramount's cast of "Win or Lose."

Convention Is Against Chance Acquaintance

BY DORIS BLAKE.

It is too bad that daily meetings of unintroduced people on street cars or in elevated stations can't be be bridged somehow. We feel, as you must, that a good many perfect romances are prevented by the conventions. But, since we have to live by convention, are judged by them, regulated by them and, for the general good of all, there's little to be done but observe them. Especially the young woman must, regardless of the so-called latitudes of modern days. The latitudes really aren't so broad. They just seem that way because a few flamboyant characters manage to get away with what seems like breaking of conventions.

But we don't think that even a flamboyant one would survive the judgment commonly applied to young women who succumb to the "pick-up" acquaintance.

The motive behind the desire to speak or be spoken to may be a genuine attraction. It may be loneliness. It may be a number of things that have nothing to do with cheapness of conduct. But there you are, with the conventions barring your way. True, there are countless accidental happenings that throw two such people into conversation, and from there on into the finest kind of romances. BUT, unless you're lucky enough to be rescued by the hero in a near-drowning or a motor accident or some other such happy emergency, you simply have to wait until you're introduced. Of course, there's no law, or convention, against your using your wits to effect an introduction, as has been known to happen. How? Don't ask us. That's your crossword puzzle.

© Chicago Tribune-N. Y. News Syndicate, Inc.

MOTION PICTURES DOWNTOWN

BALABAN & KATZ WONDER THEATERS • NRA

CHICAGO — STATE NEAR RANDOLPH
LAST TIMES TODAY — GEORGE RAFT "Limehouse Blues" — Stage BUDDY ROGERS IN PERSON, California Cavaliers
TOMORROW—BALABAN & KATZ Presents 3 SENSATIONAL STAGE EVENTS 3
First Stage Production of "THE Continental" dance sensation of "The Gay Divorcee" featuring its originators THE EL-MERES and 32-Flashing Dancers
Extra! GEORGE GIVOT Radio's "Greek Ambassador" IN PERSON
43-SINGERS DANCERS-43 "HARLEM High Life" Haunting Melodies Lowdown Blues Wanton Rhythm!
Extra! TRIUMPHANT RETURN CHERNIAVSKY Chicago Theater Orchestra
ON SCREEN — LOVE THAT STIRS A THOUSAND WONDERFUL PASSIONS! . . . Born in the most precious years of a girl's life . . . Sweeping on . . . blindly . . . eagerly . . . to an all-consuming climax!
"the WHITE PARADE" — Fox film's magnificent drama with LORETTA YOUNG, JOHN BOLES, Dorothy Wilson • Muriel Kirkland
Extra! All in natural color! "BABY BLUE"

ORIENTAL — RANDOLPH near STATE — 25c TILL 6:30
Last Day—Op. 10 a. m. Stage extravaganza "CONTINENTAL REVUE" Cast of 70! 31 Scenes! 48 Girls! 12 Song Hits! —Screen— ALICE FAYE, Jas. Dunn "365 Nights in Hollywood"
TOMORROW—The town's goin' BLONDE CRAZY. The stage will sizzle with a heat wave of platinum beauties
"42 PLATINUM BLONDES ALL GIRL REVUE" (and every one a blonde bombshell!) White Hot Beauty Orchestra, Singers! Dancers! Comediennes! Acrobats! Chorus of 161 Whistlers!
ON THE SCREEN First Loop Showing! DAMON RUNYON'S LATEST HIT! "Lemon Drop KID" Worthy successor to "Little Miss Marker" & "Lady for a Day" with LEE TRACY, HELEN MACK, Baby Leroy, H. B. Walthal
plus BIG VAUDEVILLE PROGRAM

ROOSEVELT — STATE NEAR WASHINGTON — Open 8:45 a.m. Pr. chg. 1 & 6
Strolling gaily down the path of romance and music! . . "flirtation walk" First National Smash with DICK POWELL, RUBY KEELER, PAT O'BRIEN—Many Others

UNITED ARTISTS — RANDOLPH AT DEARBORN — Open 8:45 a. m.—Last Two Days! Anna STEN, Fredric MARCH "WE LIVE AGAIN"

APOLLO — RANDOLPH at CLARK — Open 8:45 a. m.—Last Two Days! HELEN HAYES "WHAT EVERY WOMAN KNOWS"

GARRICK — RANDOLPH near CLARK — Open 8:45 a. m.—Last Day! "COLLEGE RHYTHM" Joe Penner, Jack Oakie, Lanny Ross

MOTION PICTURES DOWNTOWN

McVICKERS — MADISON nr. STATE — Open 10:30 A. M. Ph. RAN. 0778 — 35c to 6 P. M. 50c after 6:00 Including Tax
Continuous Performance of Stage Plays and Pictures! IN PERSON—On the Stage GLOBE THEATRE PLAYERS in THE COMEDIES AND TRAGEDIES of Wm SHAKESPEARE
"JULIUS CAESAR" AT 1:00 and 2:45 P. M. — "The TAMING of the SHREW" AT 4:45, 7:30 and 10 P. M.
CHARLOTTE BRONTE'S FAMOUS NOVEL "JANE EYRE" with VIRGINIA BRUCE, COLIN CLIVE

STATE-LAKE — STATE nr. LAKE — 20c to 3 • 25c to 6:30 • 35c to close
Doors Open 10:30 A. M. "IN HONOLULU" Big Revue with PRINCESS AHI—Others. SIBYL BOWAN—Verne Buck, MAGLEY REVUE—Other Acts. IRENE DUNNE • JOHN BOLES "the AGE of INNOCENCE"

CASTLE — STATE AT MADISON — 6TH WEEK IN LOOP "Gay Divorcee" Ginger Rogers, Fred Astaire. 25c UNTIL 6:30 P. M.

World PLAYHOUSE — 410 SOUTH MICHIGAN — Continuous Noon to Midnite—35c to 6:30 —LAST TWO DAYS— MAXIM GORKY'S "MOTHER" Starting Saturday Henry Hull in Charles Dickens' "GREAT EXPECTATIONS"
CLARK — CLARK & MADISON 15c, 7:45 A. M. to 6:30 P. M. ROBERT DONAT—ELISSA LANDI "Count of Monte Cristo" (MIDNITE SHOW)
WOODS — RANDOLPH at DEARBORN 15c—7:45 A. M. to 6:30 "THAT'S GRATITUDE" FRANK CRAVEN—MARY CARLISLE
MONROE — MONROE & DEARBORN 15c 8:30 A. M. to 6:30 P. M. Edw. Arnold, Mary Carlisle, Phillips Holmes "MILLION DOLLAR RANSOM"
ORPHEUM — State-Monroe. Op. 8:45 A. M. Come Relax After Shopping! Janet GAYNOR—Lew AYRES "SERVANTS' ENTRANCE" with Ned Sparks
LA SALLE — MADISON at CLARK 15c—8:15 A. M. to 6:30 "GRIDIRON FLASH" EDDIE QUILLAN—BETTY FURNESS

EVANSTON
VALENCIA — 1560 SHERMAN AVE. Mat. Price 1:30-6:30 FRANK MORGAN—BINNIE BARNES "There's Always Tomorrow"
VARSITY — 1710 SHERMAN Doors Open 1:30 ROBERT MONTGOMERY, MAUREEN O'SULLIVAN "HIDEOUT"

NO MAN'S LAND
Teatro del Lago — FRANK CRAVEN, MARY CARLISLE "THAT'S GRATITUDE"

WILMETTE
WILMETTE — ROBERT DONAT, ELISSA LANDI "COUNT of MONTE CRISTO"

HIGHLAND PARK
ALCYON — "JUDGE PRIEST" WILL ROGERS—ANITA LOUISE

OAK PARK
LAMAR — Marion at Lake St. "L." Op. 1:30 Irene Dunne, John Boles "AGE OF INNOCENCE"
SOUTHERN — So. Oak Pk. at Harrison Miriam Hopkins, Joel McCrea—"RICHEST GIRL IN THE WORLD"

WEST
BALABAN & KATZ THEATERS • NRA
MARBRO — MADISON near CRAWFORD — Last Day! Stage Revue —Screen— "ONE NIGHT OF LOVE" — Tomorrow ★NORMA SHEARER★ ★FREDRIC MARCH★ ★CHARLES LAUGHTON★ "The Barretts of WIMPOLE STREET" Stage The Radio Sensation in Person! GYPSIE NINA, FRANK LIBUSE, JIMMY HADREAS, BABS LAVAL REVUE And a Host of Other Stars!
PARADISE — CRAWFORD NEAR WASHINGTON — FREE PARKING for 1000 cars at the theater — Mat. to 6:30—Late Feature 10:30 First West Side Showing! GEORGE ARLISS, Edna May Oliver "The Last Gentleman"
Central Pk — 3535 W. Roosv't. Op. 1:30 First Chicago Showing THE FIRST SINGING & TALKING PICTURE MADE IN PALESTINE "THE DREAM OF MY PEOPLE" with the Beloved Jewish Cantor JOSEPH ROSENBLATT
SENATE Madison & Kedzie, STATE 5814 W. Madison, MANOR North & Central — At All Three Theaters! JOHN BOLES, IRENE DUNNE 'THE AGE OF INNOCENCE'
BROADWAY-Strand — 1641 W. Roosevelt Stepin Fetchit WILL ROGERS—"JUDGE PRIEST" FREE! DINNERWARE TO LADIES TONIGHT
AMERICAN — ASHLAND & MADISON Warren William "CASE OF THE HOWLING DOG"
WEST END — CICERO & WASHINGTON Stepin Fetchit, Rochelle Hudson, WILL ROGERS—"JUDGE PRIEST"
BYRD — Cicero & Madison. Open 1:30 Elissa Landi, Robt. Donat "COUNT OF MONTE CRISTO"
WILSON — 2418 W. Madison—Open 12 Noon DOUBLE FEATURE ADULTS 10c—CHILDREN 5c ALL DAY
CRAWFORD — Crawford & Madison. Ops. 1:00 Stepin Fetchit, Rochelle Hudson, WILL ROGERS—"JUDGE PRIEST"

MAYWOOD
LIDO — 5TH AVE. & WASHINGTON BLVD.—MATINEE DAILY Charles Butterworth, Maxine Boyle, Jimmy Durante "STUDENT TOUR"

FOREST PARK
FOREST — MADISON AT DES PLAINES FREE PARKING Robert Donat, Elissa Landi "Count of Monte Cristo"

LA GRANGE
LA GRANGE — Barg. Mat. to 6:30 IRENE DUNNE, JOHN BOLES, "THE AGE OF INNOCENCE"

BERWYN
BERWYN — 6404 W. 22nd. Mat. to 6:30 IRENE DUNNE, JOHN BOLES, "THE AGE OF INNOCENCE"

SOUTH
BALABAN & KATZ THEATERS • NRA
TIVOLI — COTTAGE GROVE at 63rd — Mat. 1:30-6:30 Last Day GRACE MOORE "One Night of Love" — TOMORROW ON STAGE! NINA OLIVETTE with ROSS and KING, WILLIAM HALL, GENE SHELDON, JUNGLE ODDITIES, 12 LOVELY ALTON DANCING GIRLS 12 — SCREEN ALL WEEK NORMA SHEARER, FREDRIC MARCH, CHARLES LAUGHTON "The Barretts of Wimpole Street"
SOUTHTOWN — 63rd STREET EAST OF HALSTED — FREE PARKING ON PREMISES — Mat. 1:15-6:30 LAST DAY STAGE OLSEN and JOHNSON Musical Show —Screen— "HIDE-OUT" — TOMORROW FIRST SOUTH SIDE SHOWING A Love That Shook the Whole World . . . CLEOPATRA Claudette COLBERT, Warren WILLIAM And Cast of 8,000 — Extra LAUREL & HARDY Comedy
TOWER — 63rd-Blackstone. Open 1:30 Zane Grey Thriller Randolph Scott, Gail Patrick "WAGON WHEELS"
MARYLAND — 63rd-Maryland. Open 1:30 Janet Gaynor, Lew Ayres—"SERVANTS' ENTRANCE"

NORTHWEST
HARDING — MILWAUKEE at SAWYER — ALB 1169 — On Stage Matinee Price 1:30 to 6:30 BIG STAGE SHOW Jean BLONDELL, Glenda FARRELL "KANSAS CITY PRINCESS"
CONGRESS 2135 Milwaukee Ave., TERMINAL 3315 Lawrence Ave. — Mat. Price 1:30-6:30 Janet GAYNOR, Lew AYRES "SERVANTS' ENTRANCE"
GATEWAY — 5216 Lawrence Ave. Tel. Pal. 2402 Irene Dunne, John Boles, "Age of Innocence"
BELPARK — 3231 N. Cicero Ave. Mat. Price 1:30-6:30 Dolores Del Rio—"MADAME DU BARRY"
BILTMORE — Division nr. Damen Mat. 1:30-6:30 Robert Donat—"COUNT OF MONTE CRISTO"
CRYSTAL — North nr. California Mat. 1:30-6:30 Mystery—"CASE OF THE HOWLING DOG"
ADMIRAL — 3940 LAWRENCE Barg. Mat. 1:30-6:30 Frank Morgan, Binnie Barnes "There's Always Tomorrow" Chinaware Free to Ladies Tonite
PORTAGE — 4050 MILWAUKEE Barg. Mat. 1:30-6:30 Phillips Holmes, Mary Carlisle "Million Dollar Ransom" Hot Ovenware Free to Ladies Tonite
NEW DRAKE — 3548 MONTROSE Barg. Mat. 1:30 to 6:30 Phillips Holmes, Mary Carlisle "Million Dollar Ransom" Hot Ovenware Free to Ladies Tonite
CROWN — Division & Ashland. Ops. 10:00 Damon Runyon Thriller Phillips Holmes—"$1,000,000 RANSOM" FREE! DINNERWARE TO LADIES TONIGHT
REVUE — 15c 3956 Elston Ave. 6 to 6:30—After 20c MAE WEST—"BELLE of the 90's"
TIFFIN — 4051 W. NORTH AVE. Victor Jory, Dolores Del Rio—"MADAME DU BARRY" McKee Kitchenware to the Ladies
ALAMO — 3639 W. Chicago Ave. Mat. Daily Silverware to the Ladies Jimmy Durante, Maxine Doyle "STUDENT TOUR"
IRVING — Crawford & Irving. Ops. 1:30 Warren William, Mary Astor "CASE OF THE HOWLING DOG"
MILFORD — 3311 N. PULASKI RD. 15c 6-6:30, 20c After. Joel McCrea, Miriam Hopkins—'Richest Girl in the World'
MONT CLARE — Grand Ave. at Harlem IRENE DUNNE, JOHN BOLES—"AGE OF INNOCENCE"
LOGAN — MILWAUKEE at SAWYER DOUBLE FEATURE "Crimson Romance"—"Successful Feature"
EMBASSY — FULLERTON & CRAWFORD Warren William, Mary Astor "CASE OF THE HOWLING DOG"
LIBERTY — 3705 Fullerton. Mat. Daily Robert Donat, Elissa Landi "COUNT OF MONTE CRISTO"

AUSTIN
SYMPHONY — 4937 W. Chicago Ave. WARREN WILLIAM "THE CASE OF THE HOWLING DOG" Ladies' Kitchenware with 25c Ticket!
IRIS — 5743 CHICAGO AVE. Robert Donat, Elissa Landi "COUNT OF MONTE CRISTO"
PARK — 5906 W. LAKE ST. ANN HARDING John Boles, "LIFE OF VERGIE WINTERS"

SOUTH
WARNER BROS. THEATERS
CAPITOL — 79TH AND HALSTED — FREE PARKING ON OUR PREMISES — Last Day! "GIFT OF GAB" with 30 Big Stars! — TOMORROW! IN PERSON! LINA BASQUETTE Famous Screen Star, Heading BIG STAGE REVUE — ON THE SCREEN KING AND QUEEN OF "CARIOCA" FRED ASTAIRE ★ GINGER ROGERS "GAY DIVORCEE"
AVALON — 79TH AND STONY ISLAND — FREE PARKING ON OUR PREMISES — HURRY! LAST 2 DAYS! Fred ASTAIRE ★ Ginger ROGERS "GAY DIVORCEE"
STRATFORD — 63rd AT HALSTED — ON STAGE Today and Tomorrow 3:34-6:41 & 9:48 WLS NATIONAL BARN DANCE RUBE TRONSON, SOD BUSTERS & Others SCREEN: "YOUNG AND BEAUTIFUL"
HIGHLAND 79th-Ashland Free Parking, GROVE 76th-Cottage — Irene Dunne, John Boles "AGE OF INNOCENCE" Highland 9 p.m.: 'Sachs' Radio Audition'
JEFFERY — 71st-Jeffery. Mat. Daily Shemp Howard, "Smoked Hams" "MADAME DuBARRY" with Dolores Del Rio
W. ENGLEWOOD — 63rd-Ashland Chas. Butterworth "STUDENT TOUR" 12—Comedy Stars—12
SHORE 75th-Kingston, FROLIC 55th-Ellis, LEXINGTON 1162 E. 63rd — Robert Donat, Elissa Landi 'Count of Monte Cristo' Note: Shore Only! Show Starts 1:30
COSMO — 79th-Halsted. Mat. Daily Walter Catlett Comedy Hit Damon Runyon's "Million Dollar Ransom"
HAMILTON — 71st and Paxton WARNER OLAND 'CHARLIE CHAN IN LONDON,' Drue Leyton
OAKLAND — 3947 Drexel. Mat. Daily "Amateur Night" 8:30 p.m. 'CASE OF HOWLING DOG,' Warren William
PICCADILLY — 51ST & BLACKSTONE MATINEE DAILY Last Times Tomorrow JEAN HARLOW—FRANCHOT TONE "GIRL FROM MISSOURI" Starting Saturday—"365 Nights in Hollywood"
CHELTEN — 79TH & EXCHANGE. Open 6 Joel McCrea—Fay Wray Miriam Hopkins—"Richest Girl in the World" Season's Most Electrifying Comedy-Drama
COMMERCIAL — 9150 Commercial Open 11:30 EDDIE QUILLAN—"GRIDIRON FLASH" TONITE—Free Kitchenware to the Ladies
MARQUETTE — 63d & Kedzie. Op. 1:30 TOM BROWN WILL ROGERS—"JUDGE PRIEST"
COLONY — 59TH & KEDZIE. OP. 6 Robert Donat Elissa Landi—"COUNT OF MONTE CRISTO" Play Screeno—9 P.M.—Thrills & Excitement
HIGHWAY — 63d & Western. Open 6:00 Robert Donat Elissa Landi—"COUNT OF MONTE CRISTO"
SHAKESPEARE — 43RD & ELLIS Spencer Tracy HELEN TWELVETREES—"Now I'll Tell"
HYDE PARK — 5320 LAKE PARK Adults Only! John Boles Ann Harding—"Life of Vergie Winters"
JACKSON PK. — 6711 STONY ISLAND Ernest Truex Comedy RICHARD ARLEN—"READY FOR LOVE"
HARPER — 5240 Harper WILL ROGERS "HANDY ANDY"
RAMOVA — 35TH & HALSTED LAST DAY Janet Gaynor, Lew Ayres—"SERVANTS' ENTRANCE"
KIMBARK — 6240 KIMBARK Mat. Daily, 15c—1:30-6:30 Arline Judge—"NAME THE WOMAN"
DREXEL — 858 E. 63RD Geo. Raft, Wallace Beery JACKIE COOPER—"THE BOWERY"

PARK RIDGE
PICKWICK — Barg. price 6 to 6:30 P. M. Warren William, Mary Astor—"CASE OF THE HOWLING DOG"

HINSDALE
HINSDALE — Adults 20c—Why Pay More? Your Last Chance Tonight to See MAE WEST—"Belle of the 90's"

NORTH
LINCOLN — Lincoln Ave. nr. Belmont Open 1 P. M.—6 Unit Show Silverware Free to Men and Women Tonite Ruby Keeler, Dick Powell, Joan Blondell Zasu Pitts—Guy Kibbee—Hugh Herbert "DAMES"

NORTH
BALABAN & KATZ THEATERS • NRA
UPTOWN — BROADWAY • LAWRENCE — LAST DAY! Mat. 1:30-6:30 Grace Moore 'One Nite of Love' —Plus— STAGE REVUE — TOMORROW Norma SHEARER, Fredric MARCH, Charles LAUGHTON in "The Barretts of WIMPOLE STREET" Plus VARIETY STAGE REVELS Shepherd, Carlton & Pritchard, Joe & Jane McKenna, 4 Trojans, Bob Williams and Red Dust, Tommy Mack and His Stooges
GRANADA — SHERIDAN DEVON — FREE PARKING — Bargain Mat. Price 1:30-6:30. Hearing Aids Joan CRAWFORD, Clark GABLE "Chained"
RIVIERA — BROADWAY LAWRENCE — OPEN 12 NOON — GEORGE ARLISS "The Last Gentleman"
NORTOWN — Western nr. Devon FREE PARKING Janet Gaynor, Lew Ayres, "Servants' Entrance"
CENTURY — Clark-Diversey. Op. 1:30 3 Smash Attractions! In Person! World-Famous Explorer-Producer CAPTAIN JOHN CRAIG with His Adventure Film, "Sea Killers" Plus JOHN BOLES, IRENE DUNNE "Age of Innocence"
Norshore—Com. Sat., GUS VAN in Person Sun. on Stage—EARL BURNETT & Orch.
NORSHORE Howard-Clark. Free Parking. Hearing Aids, PANTHEON Sheridan-Wilson — Mat. Price 1:30-6:30 DOLORES DEL RIO, Vic. Jory, A. Louise "MADAME DU BARRY" Also El Brendel com.
BELMONT — Lincoln-Ashland. Op. 1:30 WARREN WILLIAM Mary Astor, 'CASE OF THE HOWLING DOG' Extra Tonite KITCHENWARE To Ladies Paying 25c
LAKESIDE — 4728 Sheridan. Op. 12 Robt. Donat, Elissa Landi "COUNT OF MONTE CRISTO"
COVENT — 2653 N. Clark. Op. 1:30 "Judge Priest" WILL ROGERS
VOGUE — Broadway & Grace. Ops. 1:30 Damon Runyon Story "MILLION DOLLAR RANSOM"
SHERIDAN — Sheridan & Irving Chas. Butterworth Maxine Doyle, "STUDENT TOUR" 7 Song Hits—"The Carlo" Dance Sensation
KEYSTONE — 3912 Sheridan. Gene Raymond, Kay Francis, Ricardo Cortez, "HOUSE ON 56TH ST."
"400" — 6746 Sheridan. Warner Oland Una Merkel, Chas. Butterworth. RONALD COLMAN, LORETTA YOUNG "BULLDOG DRUMMOND STRIKES BACK"
DEVON 6225 B'dway, BIOGRAPH 2433 Lincoln, North CENTER Lincoln & Irving — WARREN WILLIAM, MARY ASTOR "CASE OF THE HOWLING DOG"
DAVIS — 4614 Lincoln. Ops. 1:30 "JUDGE PRIEST" WILL ROGERS
BUCKINGHAM — 3319 N. Clark St. Elissa Landi, Robt. Donat, "COUNT OF MONTE CRISTO" FREE! DINNERWARE To Ladies Tonight
ARGMORE — Argyle and Kenmore Request Engagement Diana Wynyard "CAVALCADE"
JULIAN — 918 Belmont at Clark Swedish Musical Drama "SANGEN TILL HENNE" (Song to Her)
HOWARD — Howard St. "L" Free Parking Open 1:30 WILL ROGERS "JUDGE PRIEST"
ADELPHI — 7074 N. Clark. Rog. Pk. 1039. Cont. 2 P. M. MAE WEST "BELLE OF THE NINETIES" News—Cartoon—Novelty Reel—Musical Vince Barnett Comic—"Super Stupid"
BRYN MAWR — 1125 BRYN MAWR DICK POWELL Ruby Keeler—"DAMES" Sunday—WILL ROGERS, "JUDGE PRIEST"
PLAZA — 308 W. NORTH AVE. MATINEE DAILY RUSS COLUMBO "BROADWAY THRU A KEYHOLE"
RIDGE — DEVON AT CLARK Mat. Daily—Cont. from 1:30 P. M. Miriam Hopkins—Joel McCrea—Fay Wray "RICHEST GIRL in the WORLD"
DE LUXE — 1141 Wilson. Doors Op. 5:30 P.M. Feature Starts 6 P. M. ROBERT DONAT—ELISSA LANDI "COUNT OF MONTE CRISTO"
BUGG — MAT. 15c. EVE. 20c Chinaware Free to Ladies F. Morgan, L. Wilson, 'There's Always Tomorrow'

MOTION PICTURES DOWNTOWN
PARIS, Itself ON THE RKO PALACE STAGE TOMORROW — OPENS 10:45
first and Only Appearance in an American Theater FIRST TIME IN THE WORLD AT POPULAR PRICES! Original and Complete REVUE FOLIES BERGERES Exactly as Presented at the FRENCH CASINO with a CAST OF 65, 20 DARING SCENES, 30 PARIS BEAUTIES. Hundreds of Startling Costumes and Lavish Settings! The Performance Will Be Restricted to ADULTS ONLY
AND ON THE SCREEN Last Year's Broadway Stage Success — Now a Fine Screen Drama 'WEDNESDAY'S CHILD' RKO-Radio Picture—with EDWARD ARNOLD, KAREN MORLEY, FRANKIE THOMAS
LAST DAY! 'Anne of Green Gables' and RKO Vaudeville — 30c TO 2, 40c TO 6:30, 50c Plus Tax Thereafter

NORTH
LAKE SHORE — 3175 BROADWAY Clark & McCullough Comedy Claude Rains—"Crime Without Passion"
WINDSOR — 1225 N. Clark—Open 1:30 Randolph Scott in ZANE GREY'S "WAGON WHEELS"
PANORAMA — 717 Sheridan Road WALLACE BEERY JACKIE COOPER—"TREASURE ISLAND"
CINEMA — 151 E. CHICAGO AVE. Last Day—Madeleine Carroll Franchot Tone—"The World Moves On"
GOLD COAST 15c — Any Day Any Time Clark & North Leslie Howard—"THE LADY IS WILLING"

Loebers Will Go to Phoenix on Honeymoon

Jeannette Schreiner to Be Bride Dec. 22.

[Continued from page 17, column 6.]

latter subject at a tea the Uptown Players will give for her next Wednesday at the Arts club from 4 to 6 o'clock when she talks about "The Future of the Modern Theater."

Michael Strange, who in private life is Mrs. Harrison Tweed of New York, is coming to Chicago especially to see her son, Robin Thomas, open in "The Wooden Slipper" on Tuesday night in the Chicago Woman's club theater. Young Mr. Thomas just recently has joined the Uptown Players, of which James Bradley Griffin is the director, and already he is a favorite with society and is in demand for as many parties as rehersing will give him time to attend.

Leonard Thomas and John Barrymore are ex-husbands of Michael Strange, whose best known play was "Clair de Lune" in which the three Barrymores, John, Ethel, and Lionel, acted. She will be here for about four days, arriving on Tuesday, and undoubtedly there will be much entertaining for her.

Prenuptial Parties for Miss Hughes.

Miss Charlotte Hughes, daughter of Mr. and Mrs. Ernest Lee Hughes of Barrington, whose wedding to Lawrence Ford Bateman will take place a week from Saturday, is recovering from a round of showers and plans to spend the remaining days before her wedding settling the little house in Barrington where she and Mr. Bateman will live.

Mrs. John Farrar, whose husband will be one of the groomsmen on the 15th, will give a dinner for Miss Hughes and her fiancé Saturday night. Paul Corbett also will be a groomsman and F. Donald Bateman will serve his brother as best man. Miss Kean Hughes will be her sister's only attendant. Bishop Charles Edward Woodcock of Louisville, Ky., the bride's grandfather, will read the ceremony at 4:30 o'clock in the Hughes' Barrington residence and a small reception will follow.

The committee in charge of the series of dance recitals that the Bohemians will sponsor this winter as a benefit will give a tea tomorrow at the Casino, after the symphony concert, for La Argentina, who is to give the first of the series Saturday night at the Auditorium.

With the temperature pivoting around 20 and 25, the Millburn hunt has temporarily discontinued its meets, but, according to Austin Niblack, the M. F. H., the huntsmen will be back in their saddles before the Christmas holidays. Many of those who take part in the Millburn hunt have been going down on the Illinois river weekends for duck shooting and have organized themselves in a group called the Henry Duck club.

Mrs. Lawrence Williams flew home yesterday from a brief eastern visit.

Tea Today for Opera Committee.

Mrs. Bartholomay Osborne, chairman, is entertaining members of the opera box committee and some of the executive committee of the Friends of Opera at tea this afternoon at her residence, 1455 State parkway. She will present a prize to the one who has sold the most single boxes since the season started.

The fifth in the series of intimate opera mornings will be held this morning at the Drake hotel. Miss Anna Fitziu will give a dramatic reading of "Lohengrin" and Frederic Persson will accompany her on the piano. Eleanor La Mance of the Chicago Grand Opera company will be an especial guest at the "morning" and also at a luncheon that Mrs. Ernest R. Graham is giving later.

Opera, with all its glamor, will move into the Christmas merry-go-round tonight when an "opera night," arranged by Mrs. Graham, is given as a feature of the giant gift and toy sale that is being held at the Hotel Sherman this week as a benefit for the Chicago Lying-In hospital. There will be a dinner in the grand ballroom at 8 o'clock, at which stars, directors, and society patrons of opera will meet, and at 11 Mrs. Graham will auction dolls dressed as opera stars.

South shore residents will meet members of the Chicago Grand Opera company this evening at a reception at the South Shore Country club. Miss Ruth Page, ballet director, will be present with a troupe of her dancers, who will give a special performance.

Christmas Sale Today at Rummage Shop.

Mrs. Samuel T. Chase, Mrs. Augustus K. Maxwell, Mrs. Charles K. Foster, Mrs. Edward F. Carry, Mrs. Eliphalet W. Cramer, Mrs. Secor Cunningham, Mrs. Frank Hibbard, Mrs. Harold A. Howard, Mrs. Frank O. Wetmore, and Mrs. Phelps B. Hoyt will do Christmas selling instead of buying today for they are among those who will assist Mrs. D. Mark Cummings and Mrs. Charles W. Dempster at the annual gift and toy sale at the Rummage Shop, 27 East Ohio street.

Mrs. Cummings' son-in-law and daughter, Mr. and Mrs. Curtis Munson, who came to spend Thanksgiving with her, are planning to leave next week for New York whence they will sail for Bermuda, where they will spend the winter.

* *

WASHINGTON SOCIETY

Washington, D. C., Dec. 5.—[Special.]—President and Mrs. Roosevelt have as their guest Mrs. Ruth Bryan Owens, American minister to Denmark, who has been on vacation in this country. She arrived today en route to New York to sail at the end of the week to return to her post of duty. Another guest at the White House is Miss Lillian Wald who arrived today. She is head of the Henry Street Settlement in New York. She will remain several days with Mrs. Roosevelt.

Mrs. Roosevelt was entertained today at luncheon by Mrs. Cordell Hull, wife of the secretary of state, at the first one of the luncheons for the president's wife to be given by the cabinet hostesses this season.

Mrs. Homer S. Cummings, wife of the attorney general, was the guest of honor at luncheon today of Mrs. Huston Thompson.

GASOLINE ALLEY—ONLY HEARSAY

South Offers Varied Recipes for Corn Bread

Tomorrow's Menu

BREAKFAST
Bowl of Fresh Fruit
Corn Meal Mush
Bacon Curls
Coffee Milk

LUNCH
Fried Liver and Onions
Mashed Potato Cakes
Bread Butter
Creole Fruit Compote Cookies
Tea Milk

DINNER
Baked Veal Chops
Parsley Potatoes
Molded Spinach Salad
Bread Butter
Cream Puffs with Ice Cream Centers
Coffee

"Baking the Perfect Cake," a 56 page booklet containing directions and recipes for 48 cakes frostings, and fillings, along with causes and remedies for cake failures, is on sale at the Tribune Public Service offices, 1 South Dearborn street and Tribune Tower, for 20 cents. By mail, 23 cents, stamps or coin. Address mail requests to Mary Meade, Chicago Tribune.

BY MARY MEADE.

Do you know "egg bread" from "hoe cake"? And could you guess whether you were eating "pone bread" or "batter cakes"? Nor could we—so don't blush. But with recent mail arrived the answers from Mrs. E. B. B., whom we suspect of being from the "deep south," although she now conjures up her corn breads in Chicago. Here is her explanation of the corn meal family as it came to us:

"'Pone bread' is white corn meal salt, and fat scalded with boiling water, rolled into pones and baked in a hot, greased frying pan for forty-five minutes. 'Hoe cake' is white corn meal and salt (no fat), scalded with boiling water, and cooked on the top of the stove or in the fireplace in a pan that has been greased. It's slightly smaller than a layer cake and about three-quarters inch thick. This 'hoe cake' is used by 'poor whites' and Negroes. [Ed. note: We've heard that the name 'hoe' was given to it because originally the dough was placed on a garden hoe and held into the fireplace to be baked. Right, Mrs. B.?]

"The mixture for corn muffins, for corn bread, and for 'egg bread' is all the same. This is the recipe:

Southern Egg Bread or Corn Bread.

1 egg
1 cup buttermilk
1 cup white corn meal
1 teaspoon salt
3 tablespoons fat (heaping)
½ teaspoon soda

"Beat the egg, add the buttermilk, and beat well. Sift into this the corn meal, to which the salt has been added. Stir in the melted fat. Dissolve the soda in one teaspoon of water and add this to the mixture. Stir well. Pour into a hot greased iron frying pan. Bake in a hot oven about twenty minutes to half an hour. Absolutely no sugar in southern corn bread!

"For 'batter cakes' or 'pancakes,' use the 'egg bread' mixture, using, however, three-quarters cup white corn meal and one-quarter cup flour instead of the whole cup of meal."

Mrs. B. also has a tip for our festive fall turkeys if we would care to turn them out this year in the true southern fashion. For a corn bread dressing she suggests:

Southern Corn Bread Dressing.
For Turkey or Chicken.

1 recipe baked "egg bread" (see above)
3 slices crumbled bakers' white bread
3 eggs, well beaten
4 green onions (onions and green tops), chopped
1 cup chopped celery leaves (no celery)
½ cup chopped black walnuts
Salt and black pepper to taste
Stock or sweet milk to moisten

Combine all the ingredients, adding only enough liquid to make the mixture packable. This is usually enough to stuff one medium sized turkey. Or it is even better when made into small patties and baked in a frying pan until brown. Do not bake the patties in the pan with the turkey, for they will not hold up in the gravy.

[Copyright: 1934: By The Chicago Tribune.]

* *

Mayor Kelly to Address Chicago Beautiful Group

Mayor Kelly will tell the members of the Women's Chicago Beautiful association what they can do to beautify Chicago at a luncheon today in the Wedgwood room at Marshall Field's. Mrs. Wirt E. Humphrey will preside.

* *

Crystal Exhibit.

An exhibit of curious crystal formations called "barite roses" at the Field Museum of Natural History has been augmented by a gift from J. O. Snead of Norman, Okla.

OCEAN STEAMSHIP MOVEMENTS.

Arrived.	At.	From.
Champlain	New York	Havre
Laconia	Liverpool	New York
New Port News	Hamburg	Baltimore
Duc. of Bedford	Glasgow	Quebec
Alaunia	New York	London
Sailed.	**From.**	**For.**
Cit. of Baltimore	Havre	Baltimore
Newfoundland	Liverpool	Boston
Majestic	Cherbourg	New York
Vulcania	Trieste	New York
Conte di Savoia	Naples	New York
Paris	Havre	New York
Washington	Southampton	New York

Tailored Lines for Boudoir

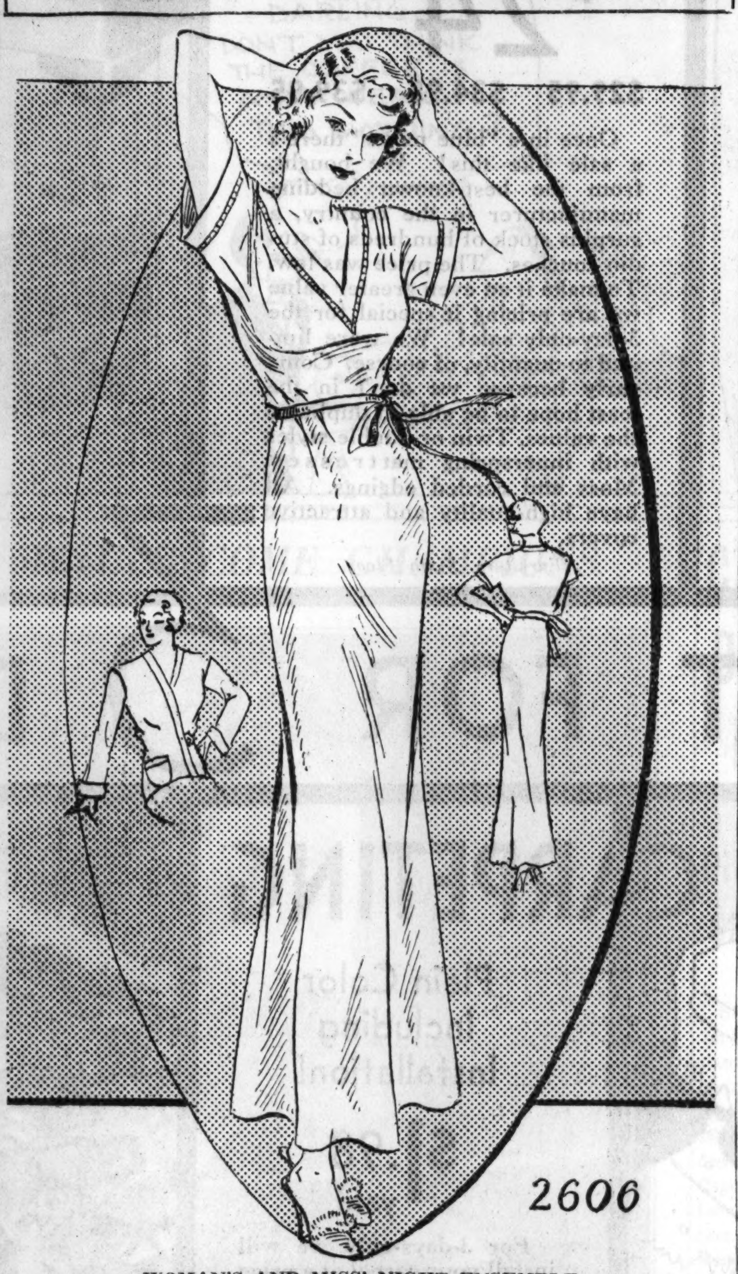

2606

WOMAN'S AND MISS' NIGHT ENSEMBLE.

This tailored jacket night dress ensemble is new and attractive, and it may be copied in lovely satin in a shade of ashes of roses like the original. If you will look at the remnants of lingerie material you probably will find just what you want and at a real saving. If you need warmth you can choose cashmere or albatross.

The pattern, No. 2606, comes in sizes 16 and 18 years, and 36, 38, 40, and 42 inches bust measure.

Order Blank for Clotilde Patterns.

CLOTILDE PATTERNS.

CHICAGO TRIBUNE, P. O. BOX 587, Grand Central Station, New York City.

Inclosed find $ .... Please send me the Clotilde patterns listed below:

Pattern No. 2606. Size.............................. Price..........................

Write plainly, giving sizes and number of patterns desired. Inclose 10 cents in stamps or coin (coin preferred: wrap it carefully) for each pattern.

Name...

No. and street..

City..

State...

Some Decisions Must Be Made for the Child

BY GLADYS HUNTINGTON BEVANS

Children need the masterly hand. That doesn't mean the master*ful* hand nor the bossy manner. What it does mean is that you are your child's guide and support, you know what is for his good, and you must try to secure it with a firm touch.

Let me say again what that does *not* mean—it does not mean that tact is "out," nor jollity, nor kindness, nor small games and friendly devices. What it *does* mean is that you are by nature the protector of your child, the arbiter of his destiny, and you must use your superior knowledge and experience and skill to lead him in the way he should go.

It means that when he is little you must make many decisions for him—else he will be quite confused. He needs his energy for the tremendous forces of growth and development, not for making decisions which he is quite unfitted to make.

Haven't you seen parents and small children who battled every step of the way over unessentials? So you don't say to him, "Shall we nave lunch now?" or "Shall we get ready for our nap?" when he's in the midst of play, but, "Lunch is ready—let's take this big potato out of his jacket," or "The clock says nap time, darling."

It is especially the routines we as parents must decide about, quite arbitrarily. We must simply take them for granted, that's all. Some small decisions we begin to allow very early—such as "Would you like the yellow socks or the blue ones?" not "Would you like any socks at all?"

Of course as our children grow older we give them independence and power to decide every reasonable scope.

© Chicago Tribune-N. Y. News Syndicate, Inc.

* *

Illinois Colony Club.

The Illinois Colony club will meet at the Palmer house at 11 o'clock this morning. The club is interested in the upkeep of the old people's home at 7515 Ogden avenue, Lyons. Mrs. Alfred Hunn is commander in chief.

Brush Is Basic in Hygiene of the Complexion

BY ANTOINETTE DONNELLY.

In beauty matters, women daily become more and more hygienically sane. I mean they're not so prone to believe in the magic of lotions to the exclusion of hygienic measures. I think particularly of face care. They're becoming so much smarter about personal hygiene and its direct bearing on skin color and texture. They know, for instance, that constipation is death on complexion beauty and they take measures to correct the fault. They know that good circulation is a fundamental in complexion beauty. They do things to stimulate circulation.

But what interests me most is a decided interest in what might be called an old fashioned way of treating the face with soap and complexion brush. For some time I was constantly confronted with the argument that to use a brush on the face was no way to treat anything so fine and delicate as facial skin. As if there were any difference, really, between facial skin and that on the body. There was never the reservation about using a bath brush, I noticed.

But, as I say, the face brush is coming back into popular use. I had an occasion recently to see how popular it is become. I maintain that it is a good thing for faces. Here and there, I'll agree, there are skins so sensitively tender that they have to be treated like hot house plants. A face brush would be as irritating as a coarse scrubbing brush would be to others. But the great body of women seeking beauty for their skin can do no better than to scrub the face at least once daily with a good complexion brush and soap.

The popularity of the brush, I think, has come about with the greatly improved complexion brushes on the market today. They're not stiff or harsh, but they cleanse well. Smart mothers are saving that often tragic teen age from many of its former blackhead heartaches by seeing that the youngsters use the brush and soap daily. My opinion is that, in addition to its being a cleansing agent, the brush is an excellent agent to stimulate circulation, which, after all, is the remedial factor in so many complexion blemishes, just as hair brushing tones the scalp.

© Chicago Tribune-N. Y. News Syndicate, Inc.

Quilt in Heart Design Has Long Bridal Tradition

Patterns of this quilt design are 5 cents, stamps or coin. Address Nancy Cabot, Chicago Tribune, or call at one of the Tribune Public Service offices, One South Dearborn street or Tribune Tower.

Friendship Quilt.

BY NANCY CABOT.

Among early quilt makers, brides-to-be always used the heart insignia in one of their coverlets, since it was considered a requisite in their dowry. The simplicity of the pattern and the ease and rapidity with which it was appliquéd were among reasons for its popularity. The effectiveness of the completed coverlet was another reason it rated as a favorite, even among the experienced needleworkers.

CONQUERING CONTRACT

By P. HAL SIMS

OPENING FORCING BIDS.

Why have I left till so late in this series of articles any explanation of my opening forcing bids? For two good reasons:

1. They are rare. I wanted first to tell you about the bidding procedure which you need constantly.

2. It is easier for you to understand my theory of forcing responses and rebids. If you appreciate how easy it is to bid big hands without early forces, if you like the substitution of voluntary constructive rebids and responses for unsound forces, you will agree that the hands which justify an opening forcing bid are really freaks—freakish in their strength, I mean—for that very reason. Unless they were freaks they would not require extraordinary bidding. Only with a freak hand are you justified in saying: "Partner, I have decided for game on my thirteen cards before hearing a word from you or from our opponents. Forget your individuality and answer me like a machine. I need the coöperation only of your voice, not of your brain."

My Theory of the Opening Forcing Bid.

I hold that an opening forcing bid is not justified unless:

1. Your hand alone can deliver a game. You may need information about your partner's distribution in order to select the right denomination for the game contract; but game must not depend on your partner's supplying any face card.

2. The suit in which you force consists of five or more cards.

My Reasons for These High Requirements

Are partly technical, partly psychological. These opening forcing requirements of mine have been so extensively criticized that I am particularly anxious for you not only to learn how to use these bids and the ensuing responses and rebids, but also to grasp my reasoning and feel with me that it is intrinsically right—not because I say so and get almost perfect results with these bids, but because it is in the nature of cards that big hands of this kind should be bid in this way. I believe that my forcing theory establishes itself ineradicably whenever it is thoroughly explained and understood.

The Technical Reasons.

I am quite certain, as the result of much thought and experience, that it is utterly wrong from a technical standpoint to force your partner to bid when you need from him a natural, voluntary response in order to be sure of game. In other words, force only when an unnatural response will fulfill your purpose whereas a natural pass would be a disaster. This condition exists only when your hand is so unnatural in its strength that your partner cannot know—unless you tell him so by a forcing bid—that his cards are the deciding factor in the hand's destiny however insignificant they may appear to him. The force informs him that he cannot know the actual value of his cards because ordinary standards do not apply on this particular hand.

The Psychological Factor.

Psychologically it is ruinous to a partnership to force your partner to do something which will cause him to sustain a loss which would have been avoided had you let him apply his own judgment to his own hand. Only if his knowledge and judgment of normal cards values are definitly not needed [and would mislead him fatally if his hand were weak] should you forbid him to pass. This much consideration is due to your partner as a matter of courtesy; how else can you hope to build up a firm foundation of mutual confidence, without which a sound and successful partnership is an absolute impossibility?

[Copyright: By Public Ledger, Inc.]

Episcopal Women.

Conditions in American colleges and universities will be discussed by the Rev. Herbert L. Miller, Episcopal student chaplain at the University of Illinois, at the monthly meeting of the diocesan Woman's auxiliary this morning at its headquarters in the State-Lake building.

NEW VOLATILE "RUB" REACHES THE SPOT!

Spreads Through Cold Area

A Rub of Such Activity and "Spread" You Can Relieve Head Colds and Chest Colds Without Taking a Drop of Internal Medicine

Here is an entirely new weapon for fighting colds. It is not a mere surface rub that brings a temporary sensation of warmth. It is not another ointment whose vapors merely clear the head.

Pine Balm is a volatile rub that reaches all those air passages, right down to the bronchial tubes.

TO THE PUBLIC You are not asked to try an untried product. Nor to believe any unsupported claims. Pine Balm has been tested by many physicians. On scores of men, women, and children, with various types of colds.

It has been found far more direct than internal remedies commonly used.

Its action is hours quicker than inert rubs.

And it is safe to use on a baby.

For an irritated throat, just swallow a small lump of this amazing preparation; sprays and gargles cannot compare with this treatment.

Local druggists have all been supplied. Get the name right, and get the right preparation; ask for Dr. Caldwell Pine Balm.

TO HEALTH AUTHORITIES AND SCHOOL PRINCIPALS Because children are so easily upset by internal dosing, none should be without this new and more effective cold relief. Pine Balm is a concentrated pine aroma penetrant which has the delightful pungency of the pine woods. It is ideal for use on any child.

Therefore, we will gladly send physicians or any institution wishing Pine Balm for children's use, a dozen full treatment tins free on request. Address the makers: PEPSIN SYRUP CO., Monticello, Ill.

SPEED—ITS ACTION STARTS WITH THE FIRST BREATH . . .
SAFETY—CAN BE USED FULL-STRENGTH ON CHILDREN 25c

Here's a NEW deodorant that's ODORLESS

Will not irritate the skin . . greaseless and colorless . . . will not stain, bleach or rot clothing . . absolutely safe and easy to apply.

Just spray it on PX SOLUTION

8-oz. Bottle and Atomizer 57c

PX SOLUTION has many other uses!

AT ALL WALGREEN DRUG STORES

STAR GARTER
MADISON AT HALSTED
ADA LEONARD STAGE SHOW
4 SHOWS DAILY—2-5:30-7-9:45
ON THE SCREEN ANN HARDING PAUL LUCAS "The Fountain" 65 PEOPLE ON THE STAGE

AMUSEMENTS.

TODAY—LAST DAY
FINAL MATINEE AND EVENING PERFORMANCE 2:30 and 8:30
Max Reinhardt's Unforgettable Spectacle
"A MIDSUMMER NIGHT'S DREAM"
AUDITORIUM THEATRE
PRICES: 500 Seats 83c; 500 Seats $1.10; 500 Seats $1.65
EVES. to $3.30 MATS. to $2.75
NO RETURN ENGAGEMENT

SEATS NOW SELLING
AUDITORIUM THEATRE
LA ARGENTINA
Returns after an absence of two years for ONE performance only.
SAT. EVE., DEC. 8
Tickets: 83c, $1.10, $1.65, $2.20, $2.75, $3.30. Few at $3.50.

NOW OPEN DAILY UNTIL DEC 8
INTERNATIONAL LIVE STOCK EXPOSITION
IN NEW MILLION DOLLAR HOME
Champions of Farm Animal Kingdom —Brilliant Horse Review—Spectacular Driving Exhibitions
The HORSE SHOW and Parade of Prize Winners
EVENINGS at 8 MATINEES at 2 FRIDAY and SATURDAY
General Admission 50 Cents (No Tax)
Reserved Seats Extra—Fri. Mat., 25c, 50c, 75c. Eves., 50c, 75c, $1, $1.50. Res. Seats on Sale 1st Floor Marshall Field Retail Store; Lyon & Healy's, Jackson and Wabash, or at entrance to Exposition Grounds, 42nd and Halsted Sts.
For Reservations Phone YARDS 5580
Ample Free Parking on Show Grounds

BLACKSTONE Tonight
EUGENIE Leontovich
in EDWARD SHELDON'S 'Romance'
EVES. (Ex. Sun.), 55c, $1.10, $1.65, $2.20
MATS. WED. & SAT., 55c, $1.10, $1.65

Chicago Grand Opera Company
Paul Longone, Artistic Director.
Sat. Mat., Dec. 8—TANNHAUSER with Lotte Lehmann, Coe Glade, Althouse, Schiffeler, Baromeo. Weber conducts.
Evening—LA BOHEME with Jean Tennyson (debut), Maxwell, Chamlee, Frigerio. Papi conducts.
Mon., Dec. 10—MANON with Hope Hampton (debut), Chamlee, Royer, Guidi. Leo Kopp conducts.
Tues., Dec. 11—MADAMA BUTTERFLY with Hilda Burke, Helen Ornstein and Giuseppe Bentonelli. Papi conducts.
Wed., Dec. 12—LOHENGRIN with Rethberg, LaMance, Chamlee, Schiffeler, Baromeo. Weber conducts.
(CAST SUBJECT TO CHANGE)
Prices—50c to $4.00. Tax Exempt.
20 N. Wacker Drive. Tel. Ran. 9229

POP. MAT. SATURDAY
CLIFTON WEBB HELEN BRODERICK
DOROTHY STONE ETHEL WATERS
'AS THOUSANDS CHEER'
GRAND OPERA HOUSE Eves. $1-$3 (Plus Tax) Mats. Wed.-Sat. $1-$2.50

ERLANGER NEXT MON. DEC. 10 SEATS NOW
FOUR WEEKS ONLY
First Play A-T-S—Subscribe Now
THE THEATRE GUILD presents
AH, WILDERNESS!
Eugene O'Neill's Comedy
with GEORGE M. COHAN

ORCHESTRA HALL | TONIGHT AT 8:15 TOMORROW AT 2:15
CHICAGO SYMPHONY ORCHESTRA Emanuel Feuermann Cello Soloist
FREDERICK STOCK, Conductor

ORCHESTRA HALL
SUNDAY AFTERNOON, Dec. 9, at 3:30
Grace Moore
IN PERSON
Only Appearance in Chicago This Season
Direction: Harry Zelzer. Web. 4691

SHOW BOAT DIXIANA
In River—Diversey Pkwy. Bridge 2800 W.
DAILY 8:15 P. M. 50c 75c Tax Incl.
"NELLIE THE BEAUTIFUL CLOAK MODEL"
All Seats Reserved Res. Phone Armitage 9700
Modern Heating System—Free Parking

Advertise in the Tribune

Eight GREAT SALES for the home

Still another "three-day-only" sale in our home furnishing sections! A timely sale for Christmas shoppers. We have generously provided for quantities but with such extraordinary values must say "come early," prices prevail only while the quantities last.

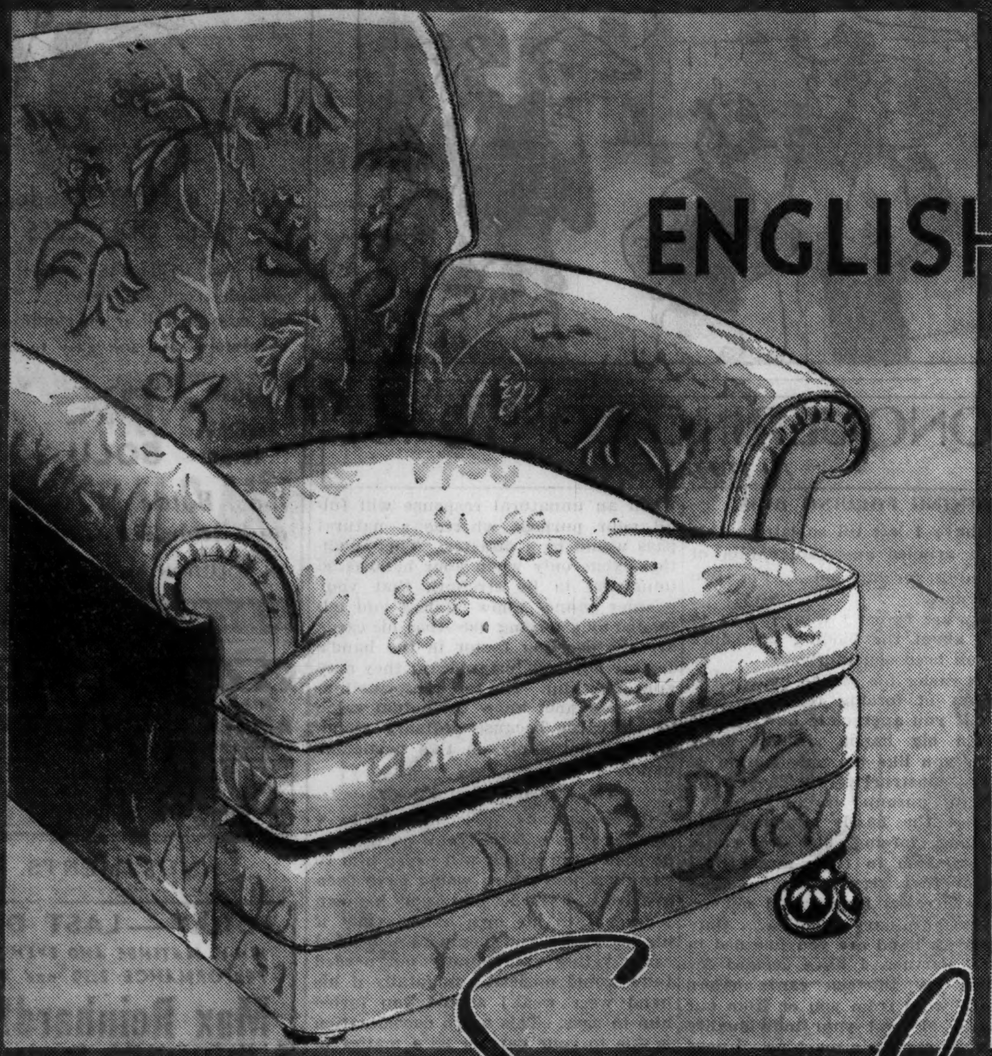

ENGLISH STYLE ★

Lounge Chair
Tapestry Cover

$19.50

This is the kind of value that happens when a "special arrangement" with a chair manufacturer and our 3-day-only sale get together! Naturally they limited our quantity, but it's a grand "buy" for those who come early! Generously full size in width and depth with wide "elbow-room" arms. Soft spring-filled cushion that is reversible! And a good strong webb under construction. Comes in a choice of several tapestries that are bound to be to your liking. A good looking and comfortable chair that will make a welcome gift.

Furniture, Sixth Floor.

★ STUDIO COUCHES

Special Purchase
Several Styles!

$24.95

$29.95 $34.95 $39.95

Once in a "blue moon" there's a sale like this! We bought, from the best-known bedding manufacturer in the country, a surplus stock of hundreds of studio couches. The price was low. To make it an even greater value we are pricing it special for the 3-day-only sale! We were limited to quantity, of course. Come early because we don't in the least hope to be able to duplicate the values. Twin or double styles with innerspring mattresses. Moss and corded edgings. All have high-quality and attractive covers.

Furniture, Sixth Floor.

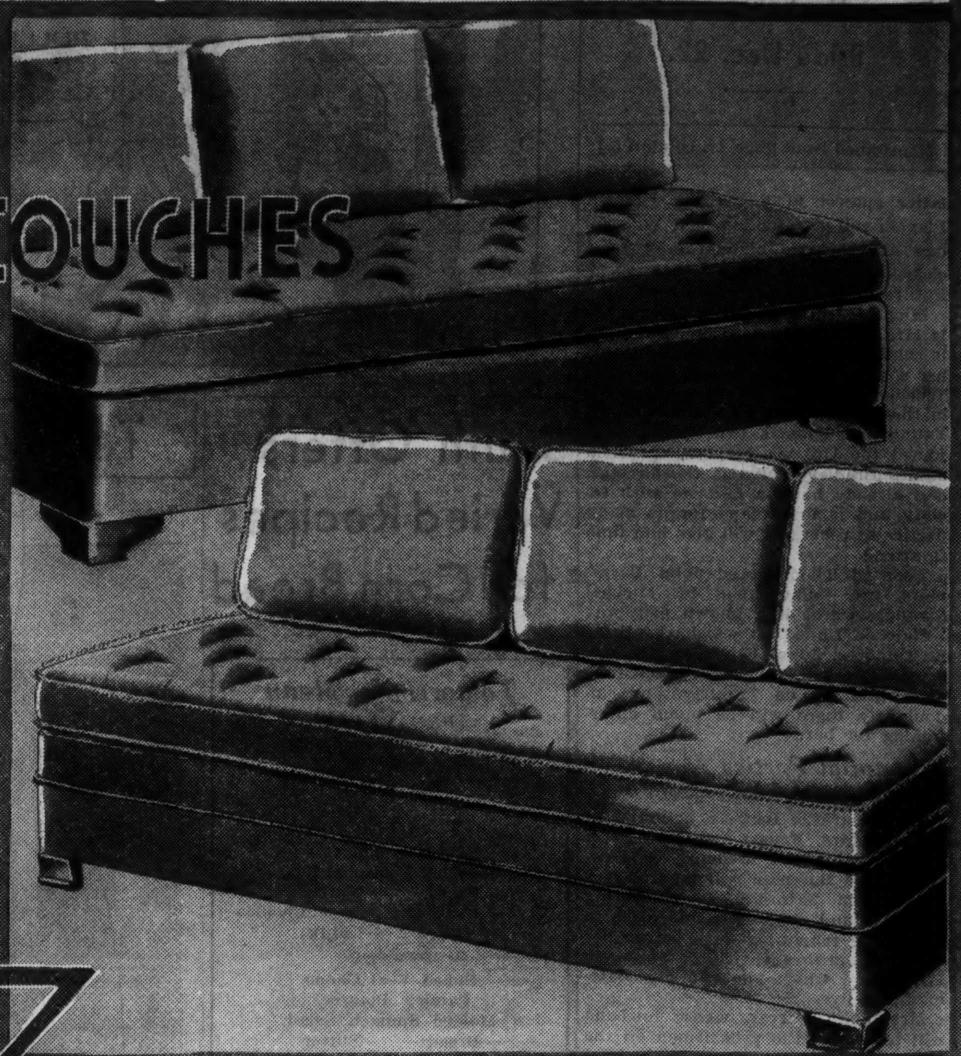

THESE Sales LAST FOR 3 DAYS ONLY

PEBBLE POTS

With Plants
TWO for

90c

The plants are green and hardy and the "pebble" pots are simply adorable! Gift shoppers are going to pounce on them or we'll miss our guess And for 3 days two of them, including two plants (choice of table fern, Sedum or Peporinnia) two pots and two separate saucers are very specially priced at 90c for the pair! The pots are that just-right size for window sills, and decorative wherever you put them. Come in an ivory shade. Another larger size may be had for 90c each.

China and Glassware, Seventh Floor.

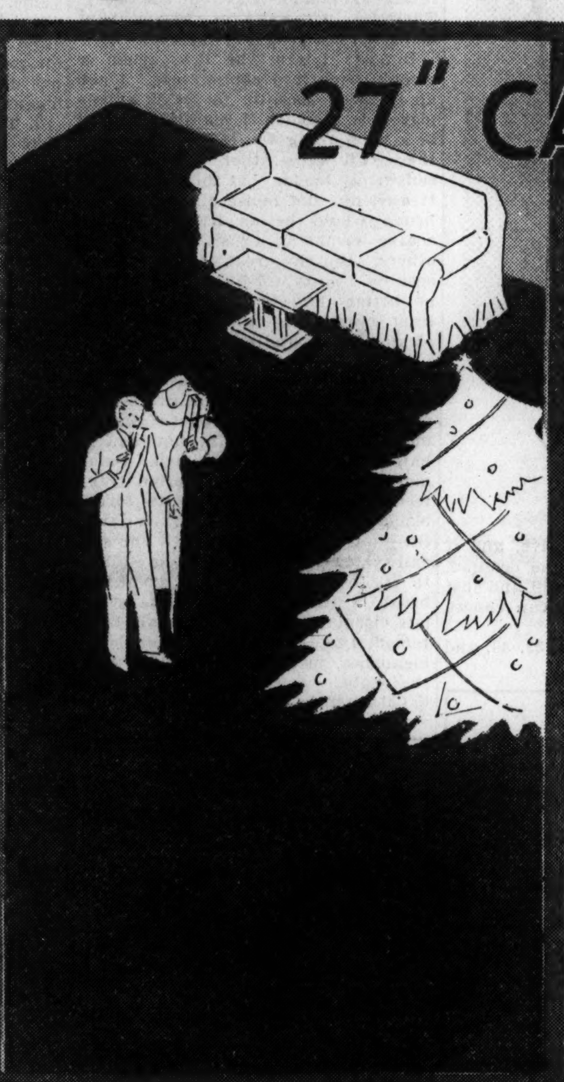

27" CARPETING

Plain Color
Including
Installation!

$1.98 yard

For 3-days-only we will install your carpet at a price much less than the usual price of the carpet alone! And to be "Carpeted-by-Carson's" is to be carpeted to your entire satisfaction. Such is our "mid-west" fame and we take a whole lot of pride in that reputation. It means your color will be right, the durable yarns will give the service you desire in a carpet, and it will be laid as it should be. The colors to choose from are all new shades in several greens and browns as well as raisin, taupe, blue and rust. The lining, of course, is extra, priced according to kind selected.

Carpeting, Ninth Floor.

NUMDAHS

Another Shipment!
4x6 Foot Size

$4.65

Another shipment enables us to again offer Numdahs at this price! One of the finest quality Numdah rugs at a price that, to say the very least, is extraordinary. They are richly embroidered with colorful and interesting designs on white, tan and black backgrounds, and are fringed on all four sides. They're smart rugs for almost any room in the house or may be used as wall hangings. A 3-day-only special!

4x6 size $4.65 — 2x3 size $1.65

(Approximate sizes)

Rugs, Ninth Floor.

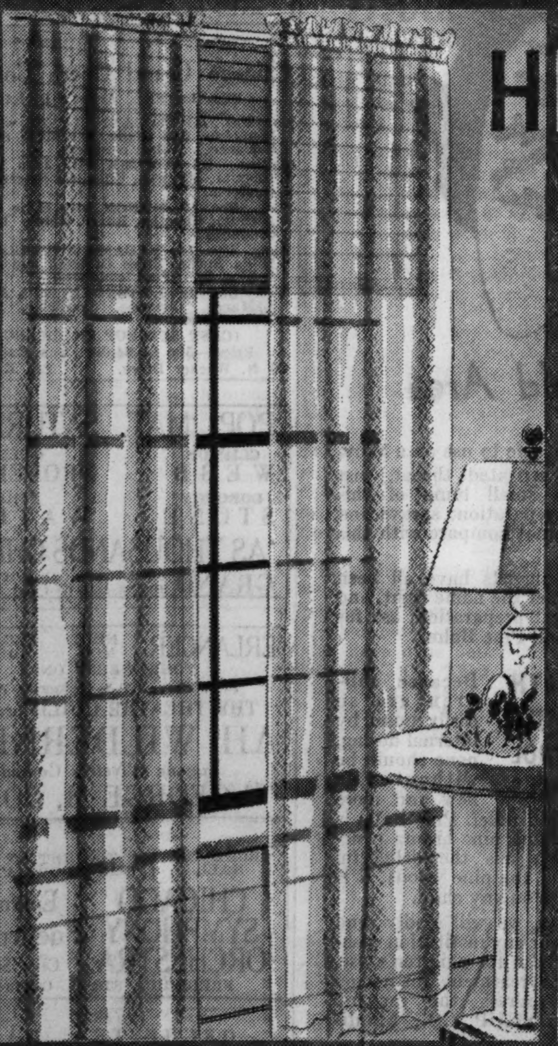

HEADED

Ready to Hang!
Hollywood
Gauze Panels

$1 EACH

For out-and-out value this curtain, we believe, will have few rivals! "Headed" at the top, all ready to hang! Ask any woman who sews what that means when the material is soft and fine. These are beautifully and evenly done and are very specially priced for our 3-day-only event. Come in Champagne color, 44 inches wide, 2¼ yard finished length. Being a three-day-only value, the quantity, of course, is limited and we suggest that you shop early.

Draperies, Sixth Floor.

TABLE SET

With 2 Benches
Maple Finished
And Very Sturdy

$2.65

Youngsters who prize their own possessions will love this table and bench set. The table is 28 inches long, 20 inches high, and the benches are 25 inches long, which means there's plenty of room for four youngsters. Little boys and girls up to five years old like these sets to eat on, to play on, to read on, to work on. The three-day-sale price of $2.65 for the three pieces is very very low.

Toys, Ninth Floor.

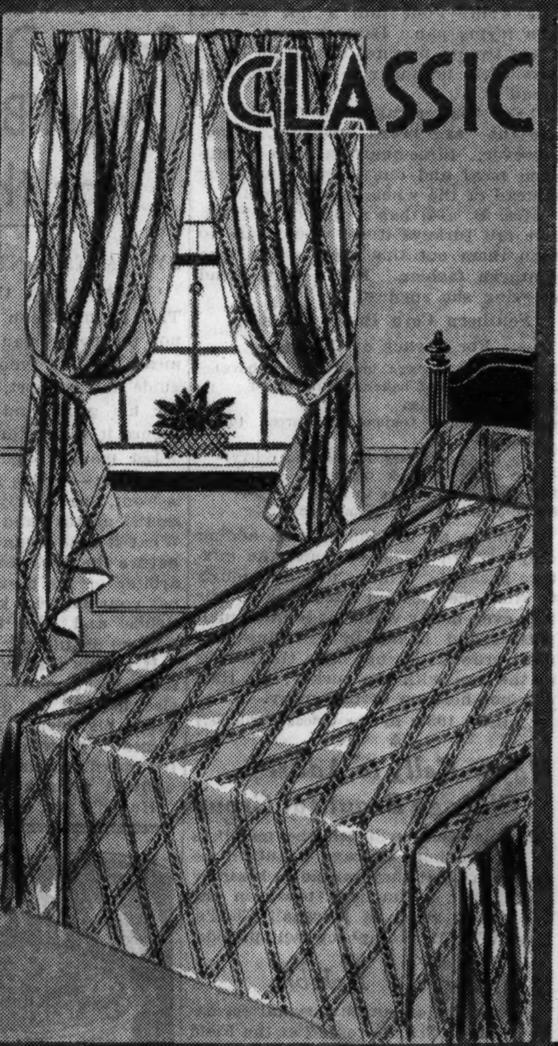

CLASSIC MODERN

Draperies, Pair

$5.95

Bedspreads, Each

$5.95

Even for a 3-day-only value this is particularly special! A truly lovely ensemble of fine textured poplin that the most casual observer will appreciate for its excellent tailoring and fine quality. The draperies are pinch pleated, sateen lined and 2½ yards long, finished. The bedspread is exquisitely tailored and comes in both single and full size.

Draperies, Sixth Floor.

Store Hours 9 A. M. to 6 P. M.

CARSON PIRIE SCOTT & CO

Chicago Daily Tribune
THE WORLD'S GREATEST NEWSPAPER
THURSDAY, DECEMBER 6, 1934.

THE TRIBUNE'S TELEPHONE NUMBER IS
Superior 0100
Call this number for quick-action want ads

PATTERSON NAMED MOST VALUABLE MAROON

17,000 SEE 16 C. Y. O. BOXING CHAMPIONS CROWNED

AMATEURS FIGHT FOR MEDALS AND SCHOLARSHIPS

Wozniak Brothers Are Beaten.

BY FRENCH LANE.

Tom Kenneally, St. Bernard parish, heavyweight.

Ray McNally, St. Leo parish, light heavyweight.

Bill Fitzgerald, St. Kevin parish, middleweight.

Frank McHugh, St. Leo parish, welterweight.

Lorenzo Lovings, St. Malachy parish, lightweight.

Johnny Noto, Presentation parish, flyweight.

Johnny Brown, Holy Angels parish, bantamweight.

Andy Scrivani, St. Charles parish, featherweight.

These boys are the new champions of the fourth annual Catholic Youth Organization's boxing tournament—an amateur event that in four years has grown to one of the outstanding of its kind in America.

The team trophy was won by St. Leo's parish as a result of the victories by Frank McHugh and Ray McNally, who were victorious in the championship division. St. Leo's parish is in Auburn Park.

The bouts were the high spot on a colorful program presented by the Catholic Youth Organization. A crowd of 17,000 that included Gov. Horner, Mayor Kelly and most of the social, industrial, business, sports, and political leaders of Chicago gathered in the Stadium arena to look on at the spectacle.

Fighters on Parade.

From 8:30 o'clock until nearly midnight they roared approval. They forgot the fighting momentarily when impressive patriotic ceremonies were conducted on two occasions.

The boys in the class A division marched into the ring accompanied by Eagle guards as the first half of the program opened. The bright lights were dimmed and flood lights played on the sixteen finalists as they stepped down the aile and climbed into the ring.

While the fighters and their Eagle guards stood at attention, John Pane-Gasser, the noted opera tenor, sang "America."

Then came the battles in the class A division, and they were rousing affairs. There was that fellow Mike Murphy from St. Gertrude parish, who knocked out John Luego of All Saints' parish with one punch.

Wolfert Can Punch.

And there was Adrian Wolfert of Holy Name, weighing a mere 200 pounds, who flattened the giant of the tournament, John Szybyst, a 240 pounder, who also was punched into slumberland in the first round. Of course, Wolfert became the class A heavyweight champion, and a mighty puncher is he!

Joe Gora of St. Pius and Mitchell Janus of St. Pancratius also exploded some fireworks while they battled for supremacy. In the second round Janus had Gora down for an eight count. A minute later Gora, with a terrific right to the chin, sent Janus spinning into the canvas. He also was down for an eight count. Gora finally got the decision after one of the most thrilling matches of the evening.

So it went all through the Class A finals.

When the 16 boys in the championship class came out, there were other ceremonies that added new thrills for the crowd. These were the lads who had fought in the same tournament last year and champions were among them.

Boys Take Oath.

Once more the lights were dimmed as the highly trained boxers gathered in the ring, flood lights playing on them. The Most Rev. Bernard J. Sheil, originator of the Catholic Youth Organization, appeared in the ring and read the Catholic Youth Organization creed. The boys took their oaths of sportsmanship. By this time Old Glory was being unfurled and Pane-Gasser sang the Star Spangled Banner.

The first battle in the championship class brought a technical knockout in the third round for Lorenzo Lovings of St. Malachy's parish, the lone Negro finalist. The victim of his terrific punches was Savior Canadeo, an Italian from St. Williams parish. Canadeo had been punched around so much in the first two rounds that he was unable to come up for the third.

Next came the dethronement of two champions of last season—the Wozniak brothers, Charley and Ray—who were soundly whipped by two Irish lads by the name of Bill Fitzgerald and Ray McNally. The Irish in the big crowd nearly tore the roof off the arena with their cheers.

The Irish Really Fight.

Fitzgerald, who hails from St. Kevin parish, whipped Charley Wozniak and McNally lambasted Ray Wozniak. The Wozniak kids hail from St. Alexander and both had won championships last year. Charley is a middleweight and Ray a light heavyweight.

There was no stopping the Irish

[Continued on next page, column 5.]

THE GUMPS—TAKE IT—AND LIKE IT

OUT OF THESE MIXUPS COME CHAMPIONS

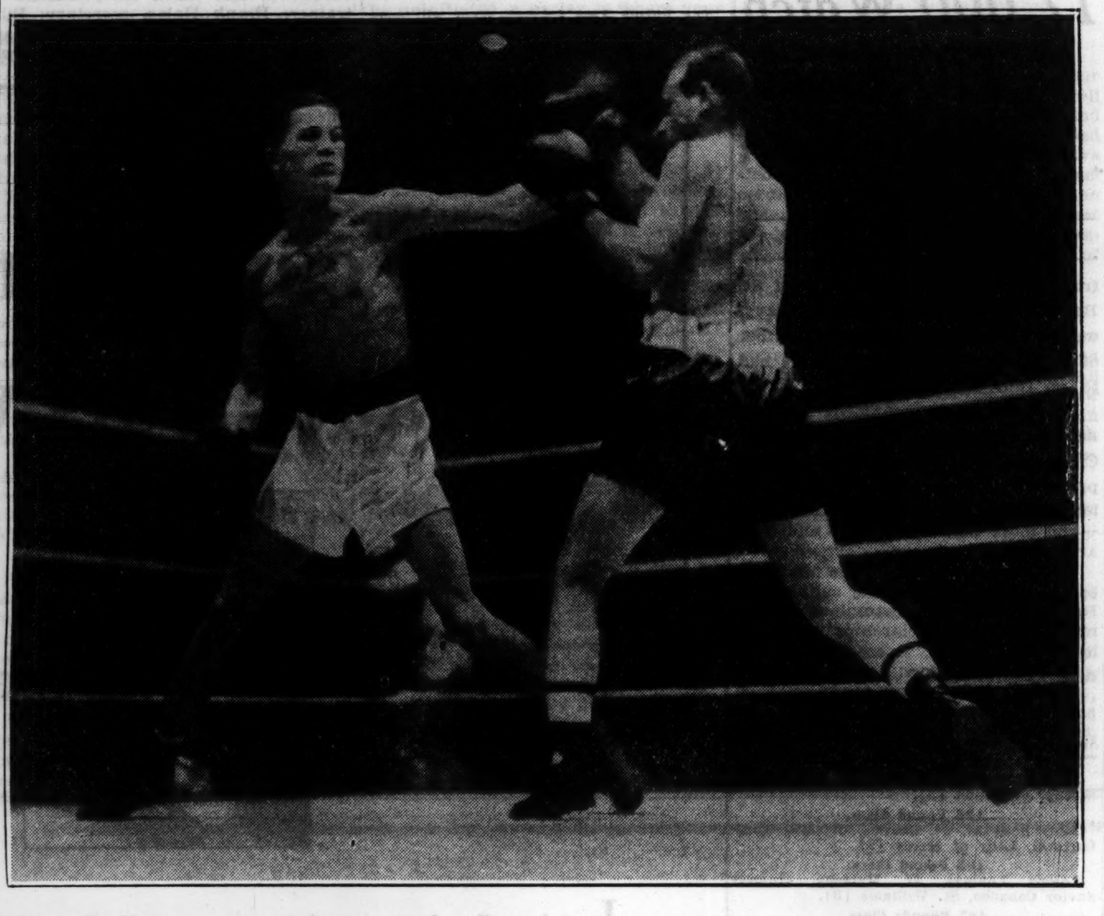

Eddie Mileski of St. Pancratius lands a stinging punch to the head in his 135 pound title fight with Frank McHugh of St. Leo (right) at the Chicago Stadium last night, where 17,000 watched the finals of the C. Y. O. tournament. This was one of the eight bouts in the championship class. McHugh won the decision and title.

[TRIBUNE Photos.]

C. Y. O. Fight Winners Will Invade Coast

The sixteen boys who last night proved to be best of nearly 2,500 entrants in the Catholic Youth Organization boxing tournament will have until a couple days after Christmas to continue celebrating their victories. Then the squad will assemble at the C. Y. O. center prior to entraining for Los Angeles, Cal., where on Jan. 3 they are to meet a combined Los Angeles-San Francisco team.

Among the most enthusiastic onlookers were those who occupied chairs in the flag draped officials' box on the north side of the ring. The Most Rev. Bernard J. Sheil, national director of the C. Y. O., sat in the center of the box. He was surrounded by Gov. Horner, State's Attorney Courtney, Britton I. Budd of the Chicago Rapid Transit company, and County Treasurer Robert Sweitzer.

Shortly after the bouts ended Bishop Sheil announced that three more names had been written into the Club of Champions, an honor given to men who have done outstanding work for the C. Y. O. They are the Rev. L. Rebbedeau, pastor of St. Christina church; John Phelan, and F. J. Lewis, who were given diamond studded medals.

Eight members of the Catholic Youth Organization professional department, headed by Leo Rodak, three time Golden Gloves champion, and Jimmy Christy, 1933 C. Y. O. titleholder, served as the seconds.

John O. Seys, vice president of the Chicago Cubs, had a ringside seat. Close by sat Lou Comiskey, owner of the White Sox.

Two of the Class A alternates saw action. They were Adrian Wolfert, Holy Name heavyweight, and Edmund Nelson, St. Thomas Aquinas, middleweight. Wolfert substituted for Ed Blut against John Szybyst of St. Aloysius and Nelson fought Walter Richter of St. Francis of Rome, in place of Julius Szabo.

During the weighing in yesterday at the Illinois Athletic club Andy Scrivani, co-captain, had the closest shave. He scaled 126¾, only a quarter of a pound under the stipulated poundage for his fight with Tony Carlucci. Tom Kenneally of St. Philip High school came in at 187½ pounds, 15½ less than he weighed for last year's tourney.

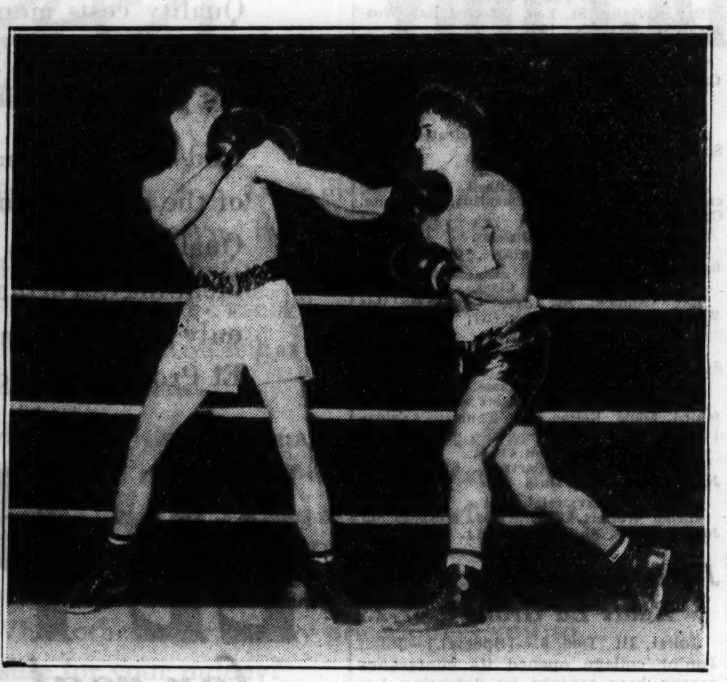

Joe Gora of St. Pius pounding out a decision over Mitchell Janus of St. Mary of the Lake in the 135 pound class A final.

CARDINAL FIRST HALF OFFENSIVE DEFEATS TULSA

Tulsa, Okla., Dec. 5.—(AP)—The Chicago Cardinals of the National Professional Football league scored all their points in the first half as they defeated the Tulsa Oilers of the American Pro league, 20 to 7, before 1,200 fans tonight.

Two Cardinal touchdowns were scored in the first period on straight running attacks, and one in the third when Bill Smith, an end, raced 40 yards after intercepting a Tulsa lateral. The Oiler score was made in the fourth on a 70 yard touchdown drive after Steverson intercepted a Chicago forward.

U. S. Baseball Team Beats Shanghai All-Stars, 22-1

SHANGHAI, Dec. 5.—(AP)—Wrapped up like Eskimos, America's barnstorming baseball team carried their victorious far eastern march into China today with a 22 to 1 decision over the Shanghai All-Stars. After pounding out three home runs, Babe Ruth smilingly complained: "I'm wearing four shirts and red underwear but I'm still frozen. It's too cold for an old man."

Prep Basketball

YESTERDAY'S RESULTS.

[Heavyweight]

Farragut, 23; Manley, 10.
Roosevelt, 38; Kelvyn Park, 25.

[Lightweight]

Crane Tech, 39; Kelly, 19.
McKinley, 22; Calumet, 20.
Tuley, 29; Lane Tech, 21.
Manley, 17; Farragut, 13.
Deerfield, 26; Northbrook, 24.

STENGEL READY TO BUY, TRADE AT MAJORS' MEET

New York, Dec. 5.—[Special.]—When the annual meeting of the major leagues opens here next Tuesday, at least one manager will be ready to do business in the way of trading deals. He is Casey Stengel, manager of the Brooklyn Dodgers, who since the close of the season has been unloading players and now is ready to trade or buy as part of a rebuilding campaign.

Today, the Dodgers sold Arthur [Red] Herring, a right handed pitcher who came to Brooklyn from Beaumont last winter, to Sacramento of the Coast league. Stengel said it was a straight cash deal. Casey also stated that he has another half dozen players whom he is willing to exchange, but one of these is not Van Lingle Mungo.

CARDINALS SIGN DIZZY DEAN; GIVE HIM BIG RAISE

Pitcher to Get "Between $20,000 and $26,000."

St. Louis, Mo., Dec. 5.—[Special.]—Jerome Herman [Dizzy] Dean, brilliant pitching star of the world's champion St. Louis Cardinals, will lead the titleholders' hurling staf in 1935. That became official news today when Sam Breadon, owner of the Cardinals, announced the elder of the two pitching brothers had come to terms for 1935. Although the terms were not revealed by Breadon, they were reported to be satisfactory to Dizzy, who a few weeks ago said he would not consider less than $25,000.

He intimated that he had received that figure when he revealed at Bradenton, Fla., that the contract called for a salary "between $20,000 and $26,000."

Because of this stand, Breadon went to Bradenton, Fla., where Dean is wintering, to confer with Dean, but they did not arrive at an agreement until today, when Dizzy 'phoned his acceptance from Florida. Breadon returned here last night from the ten day stay in Florida, spent in attempting to bring Dizzy into the Cardinal fold.

Wentz Deal Off.

Last season Dean won 30 games in the regular season, and then went on to the world series, where his hitting as well as his pitching brought the Cardinals two games. His younger brother Paul accounted for the other two triumphs, which brought St. Louis the world's championship.

Almost as important as the announcement of Dean's signing was Breadon's statement that the much discussed negotiations for the sale of the Cardinals to Lew Wentz, Oklahoma multimillionaire, are definitly off. A month ago, it appeared that the sale might be completed when Wentz and Breadon conferred here for more than a week. Breadon is the principal stockholder in the Cardinal properties, which include not only the major league team, but also nine minor league franchises, three parks, and more than 300 baseball players. Wentz and Branch Rickey, vice president of the St. Louis organization, were seen together constantly at the recent minor league meeting in Louisville.

Breadon Makes Plans.

Following this, Breadon said he had set a definit price on the club—reported to be $1,250,000—giving Wentz until last Thursday to make up his mind. When he had received no call from Wentz by that time, Breadon said the deal had fallen through as far as he was concerned, and that he would go about making his plans for next season.

DIZZY IS HAPPY

Bradenton, Fla., Dec. 5.—(AP)—Jerome Herman Dean, who received $8,500 for pitching the St. Louis Cardinals into the championship last season, declined today to reveal the exact amount of his new contract, but said it was between $20,000 and $26,000. He had said he would hold out for $25,000.

"Boy, am I happy?" the star right hander said as he told of the contract just before starting out for a round of golf. "I can hit that ball a mile."

Agree by Telephone.

Final arrangements, said the pitcher, who won 30 games for the Cardinals, were made in a long distance telephone talk with Sam Breadon, Cardinal president, this morning.

Dean said Branch Rickey, vice president of the club, had named the figure in another telephone conversation last night and Breadon confirmed it this morning.

Still facing the St. Louis management are salary negotiations with Paul Dean, who won 19 games and lost 11 after being kept out of play twice because of trouble with Breadon and Manager Frankie Frisch.

Dizzy's happiness was increased today by the signing of an advertising contract worth $15,000. He said he felt so elated last night he ordered an expensive automobile.

Notre Dame Is Favorite Over U. S. C. Eleven

BY ARCH WARD.

[Chicago Tribune Press Service.]

Los Angeles, Cal., Dec. 5.—University of Southern California's football team, once the pride of Los Angeles and the toast of transplanted Iowans, today went through one of its hardest workouts of the season in preparation for its game with Notre Dame at the Coliseum Saturday. Coach Howard Jones' new starting lineup had Bob Fuhrer at right end as successor to Ward Browning, who suffered a broken ankle in practice yesterday. Fuhrer has been serving as substitute for Capt. Jules Bescos at left end.

Meanwhile Notre Dame was testing its offense and defense against Trojan plays at Tucson, Ariz., where the squad will remain until tomorrow evening. Chet Grant and Bill Cerney, assistant coaches who scouted the Washington-Southern California game last Saturday, left for Tucson yesterday to report to Head Coach Elmer Layden. This is the first time since Rockne's death that Notre Dame has scouted the Trojans with staf men. A California high school coach handled the job during Hunk Anderson's régime. Aubrey Devine, one of Howard Jones' aids, has been watching Notre Dame for four weeks. This is an old Trojan custom.

It's U. S. C.'s Big Chance.

For Southern California the ninth annual battle with Notre Dame provides the boys with an opportunity to prove they are something more than a lot of football playing gigolos. You may recall that they were dubbed so many pampered playthings of the Hollywood hot-cha set by a student editor shortly before their game with Pittsburgh. There was a suspicion that the steel fiber of Troy had become softened and rusted by too many caresses. The criticism aimed at a tendency to have the gridiron stars exploited as celebrities at Hollywood parties.

There probably is no grounds for these accusations. California is football crazy. This particular part of the state has been spoiled by the annual brilliance of the Trojans. The fans can't believe that perhaps Southern California has only ordinary football players this fall and for that reason has an ordinary team. Supporters of U. S. C. have been so disheartened by the recent reverse at the hands of Washington that Notre Dame has been made an 11 to 5 favorite to win Saturday. This is the first time in the history of the series that the Trojans have been on the short end of the betting.

Trojans Are Fast.

Notre Dame is certain to meet an opponent prepared to play desperate football. The psychological setup is all Southern California's. Coach Bob Zuppke of Illinois, who is here scouting the Los Angeles eleven, and Coach Jimmy Phelan of Washington, whose team won a 14 to 7 victory Saturday, are of the opinion Southern California has enough stuff to play one great game and Saturday will be its last chance to show it.

The Trojans still have Clemons, Warburton, Wotkyns and Bescos from the team that thumped Notre Dame 19 to 0 last November at South Bend. There are few better backs in the country than Clemons. The line is heavy and rich in replacements. The forwards have been too slow leaving their mark, however, and as a consequence opposing linesmen have been getting under them and beating them to the charge.

There has been a definite weakness at ends and the loss of Browning complicates this situation. Washington made most of its gains around the flanks or outside of tackles. But Notre Dame has no full backs who hit like Sulkosky and Nowgorowski or half backs as fleet as Bufkin, who carry the ball for Washington.

Warburton in Shape.

Warburton, who injured his ankle contributing the outstanding individual effort of the Washington game, will be in good shape for Notre Dame. His twisted ankle, incurred when he thwarted a third Washington touchdown by tackling Sulkosky near the goal line, has responded rapidly to treatment.

College Basketball

LAST NIGHT'S RESULTS.

Northern College of Optometry, 28; Elmhurst, 23.

INDISPENSABLE

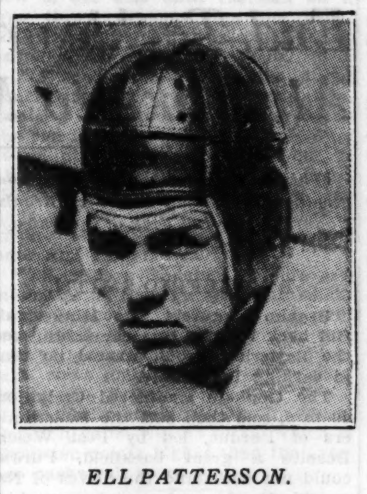

ELL PATTERSON.

DON VELLER.

Jim McMillen May Join Bears for Title Game

BY WILFRID SMITH.

Jim McMillen, member of the Chicago Bears for five years [1924-1928], when he was regarded as one of the best guards in professional football, may be in the lineup when the Bears battle the New York Giants next Sunday afternoon at the Polo Grounds for the 1934 championship.

McMillen offered his services to Coach George Halas at yesterday's practice at Wrigley field. Big Jim donned a suit and demonstrated that he not only is in physical condition, but that he has not lost the ability to charge and block. Last night McMillen studied the Bears' plays and after today's drill Coach Halas will decide whether or not McMillen will make the trip to New York. After yesterday's workout, the chances are that Halas is pleased that McMillen's loyalty to the team, on which he once starred, caused him to report for practice.

Weighs 220 Pounds.

McMillen quit pro football to enter upon a career as a heavyweight wrestler. He has not won a championship, but in his several title matches he appeared before record crowds in New York and earned a small fortune. Jim now is 32 years of age. Wrestling has kept him in top condition. His weight is 220 pounds.

While McMillen's lack of knowledge of the Bears' play may be somewhat of a handicap, it is minimized by the fact that the Bears call signals in a huddle. After each, Carl Brumbaugh, the quarter back, or one of the line men, can tell Jim his assignment. But his real value will be on defense.

Kopcha Out for Season.

The loss of Dr. Joe Kopcha, regular left guard, who broke a bone in his left hand in the Cardinal game, induced McMillen to come to the Bears' aid. Kopcha will make the trip to New York, but he will not play. Walt Kiesling, Bert Pearson, Jules Carlson, and Joe Zeller comprise the list of available guard material. Carlson is the regular right guard. Kiesling started in the first Detroit game and Pearson was the choice in the game last Sunday. Zeller plays guard on offense, but is the center on defense and generally comes into the game when Ookie Miller replaces Ed Kawal at offensive center. Miller plays guard on defense.

Coach Halas today will telegraph

[Continued on next page, column 7.]

INDIANA PICKS VELLER; LIST NOW COMPLETE

Winner Will Receive Tribune Trophy.

Honor Roll

ALL Big Ten schools now have named their most valuable players, who automatically become eligible for The Tribune's silver football, awarded annually to the player in the conference judged most valuable to his team. Those selected are:

Ell Patterson, Chicago, center.
Don Veller, Indiana, half back.
Dick Crayne, Iowa, full back.
Les Lindberg, Illinois, half back.
Ed Whalen, Northwestern, guard.
Gomer Jones, Ohio State, center.
Duane Purvis, Purdue, half back.
Gerald Ford, Michigan, center.
Pug Lund, Minnesota, half back.
Milt Kummer, Wisconsin, guard.

Ellmore Patterson, captain and center of the 1934 Maroon football team, was named Chicago's most valuable player by his teammates last night. Patterson becomes the Maroon nominee for THE TRIBUNE's silver football, awarded annually to the most indispensable player in the Big Ten. The vote was taken during the annual banquet given the team by the 55th Street Business Men's association at the Shoreland hotel.

The vote was considered a tribute to Patterson's abilities both as player and a leader. Last year the team named Jay Berwanger, then a sophomore, as its most valuable man.

Called "Father Ellmore."

Recently called "the finest captain in the United States" by his coach, Clark Shaughnessy, Patterson has a record of service to the 1934 team that goes back to last fall. Shortly after his selection as captain he voluntarily undertook to keep in constant touch with all the candidates for the squad and with their instructors. As a result of his efforts there was only one serious ineligibility on the squad. Patterson was known to the players as "Father Ellmore" because of his serious mien.

As a player Patterson got the very maximum out of his physical potentialities, according to Shaughnessy, chiefly because of his spirit, intelligence, and coördination. His playing weight has been 180 to 185 pounds, but his build is not rugged and his speed is not exceptional. Yet he was able to turn in consistently fine performances on both offense and defense.

Senior Class President.

Last summer, while he was counseling at a boy's camp, he spent several hours a day working on blocking and tackling dummies. He played 359½ out of a possible 480 minutes this season.

Patterson came to the university from Lake Forest academy. His home is in Western Springs, Ill. His letter this year will be his third. He played guard as a sophomore and center the last two years. Patterson is a member of the championship Maroon tennis team and president of the senior class.

Last night's first vote was divided between Patterson, Berwanger, and Tom Flinn, Patterson winning over Berwanger in the second ballot.

COACH PRAISES VELLER

Bloomington, Ind., Dec. 5.—[Special.]—Don Veller, half back from Bicknell, Ind., was named the most valuable player on Indiana university's 1934 football squad in a vote taken among letter men, it was announced today. Veller was the only senior letter man on the squad.

Coach Bo McMillin, who delegated Capt. Jack Sprauer to conduct the election, praised Veller's ability.

"Despite the handicap of his size," McMillin stated, "Don was an excellent ball carrier, a clean, hard blocker and a very valuable player on any man's team."

He's a Little Fellow.

Veller is 5 feet 8 inches tall, weighs 158 pounds and makes up for his small stature in speed. He climaxed his college career with an 82 yard run around end for touchdown against Purdue. He played the entire 60 minutes of the Purdue game, which Indiana won, 17 to 6.

Although Veller had been playing half back, he was assigned to quarter back for part of the Purdue game and handled the team ably.

Veller started in Indiana's eight games this season. Before coming to Indiana, he spent one semester at Purdue, where he won a numeral in football. In his first year at Indiana, he went out for track and wrestling, winning a freshman numeral on the mat. He won letters in track, basketball and football at Bicknell High school.

Seeks Coaching Job.

Veller is a good student, lacking only a few points of qualifying for Phi Beta Kappa, national honorary scholastic fraternity. He has a B plus average.

Veller, who is 22 years old, is a student in the school of education, majoring in physical education. He contemplates a coaching career.

25,000 WATCH HORSES PERFORM AT EXPOSITION

Miss King Adds to Laurels in Harness Classes.

Illinois exhibitors were conspicuous in last night's classes at the horse show of the International Live Stock exposition in the stockyards amphitheater. The double program, afternoon and evening, attracted crowds totaling 25,000 persons, the evening performance being packed to capacity. Among the competitors from the more distant points, Miss Judy King of Atlanta, Ga., continued her string of victories when her Danum Woodbine beat such competitors as the Heyl Pony farm entry, Potentilla Pride of Onway, from the Happy Farm stables at Elmhurst, and Loula Long Combs' Importation from Kansas City, Mo., in the harness horse class.

Miss King took the blue in the harness horse pairs with her brown geldings, Killearn Magi and Defferan Dare, at the afternoon performance. In winning this team beat another crack pair, Potentilla and Oxford Trumpet, the Heyl pony farm entry, and two other competitors.

Roxanna, owned by by W. B. Cleland, Troy, Ont., captured first place in the event for jumpers over a figure eight course. Roxanna had placed third in a matinée jumping event, while his Margot won second honors in that event over eight jumps.

The 122d Field Artillery polo trio staged a comeback in the night polo game when, after trailing by two points in the first period, the combination of Lieuts. C. L. Harrison, Carl Johnson, and A. C. Zimmerman beat Fort Sheridan, 7½ to 6½, in overtime.

The Stalford polo club defeated the University of Chicago, 8 to 6½, in the afternoon indoor polo game.

The summaries:

JUMPERS—Over Eight Jumps 4 Feet 6 Inches High—Won by Johnny Walker [Lieut. Col. Harry D. Chamberlin, Fort Sheridan]; Margot [W. B. Cleland, Troy, Ont.], second; Roxanna [W. B. Cleland], third; Symphony [Miss Gladys G. Grey, St. Louis, Mo.], fourth; The Bachelor [Harry Drew, Omaha, Neb.], fifth.

HARNESS PONIES—Tandem, over 12 hands 3 inches and under 14 hands 2 inches—Won by Cassillis Rana and Fleetwood Flame, Heyl pony farm, Washington, Ill.; La La Success and Penwortham Creation, Miss Judy King, Atlanta, Ga., second; Mitzie and Confidence, Happy Way farm, Elmhurst, third; Delhampton Glory and The Diplomat, S. H. Lenover, Danville, Ill., fourth; Belle Fern Mary and Belle Fern Katydid, N. L. Litchfield, Chicago, fifth.

HARNESS HORSES—Pair of horses, 15 hands 2 inches or over, shown to a light four wheeled vehicle—Won by Killearn Magi and Dufferan Dare, Miss Judy King, Atlanta, Ga.; Potentilla and Oxford Trumpet, Heyl pony farm, Washington, Ill., second; Marietta and Woodsport, George J. Peak and son, Winchester, Ill., third; Queen Elizabeth and Earl of Leicester, Happy Way farm, Elmhurst, fourth.

SHETLAND PONIES—Pair in harness, not exceeding 46 inches in height—Won by Star Dust and High Tension, Miss Frances M. Dodge, Rochester, Mich.; Locust Flame and Blue Haven, Harry Gorham, Morris, Ill., second; Demaris and Shelia, Beghtol Pony Farm, Industrial, Ill., third; Marvis and Magic, Beghtol Pony Farm, fourth.

THREE GAITED SADDLE HORSES—Novices, stallion, mare or gelding, 14 hands 2 inches and not exceeding 15 hands 2 inches, shown at walk, trot and canter—Won by Fairy Queen, Howard Dickey, Detroit, Mich.; Elizabeth Arden, W. P. Rogovsky, Chicago, second; Mena Melody, Red Top Farm, Libertyville, third; Brilliant Miss, Mrs. Howard K. Hurwith, Willmette, fourth; Penny Pike, C. B. Goes Jr., Chicago, fifth.

ROADSTERS—Trotting pairs, to be shown to road wagon, not less than 15 hands high—Won by Worthy Forbes and Worthy Matron, R. C. Flanery, Kansas, Ill.; Sun Cloud and Noble Grand, George J. Peak and Son, Winchester, Ill., second; Grand Fashion and Calumet Armistice, Milky Way Farm, Oak Park, third; Grand Larceny and Lady Signal, R. A. Lumpkin, Mattoon, Ill., fourth.

COMBINATION HORSES—Stallion, mare or gelding, suitable for harness and saddle purposes, shown to appropriate vehicle, then unhitched in the ring and judged under saddle [five gait]—Won by Morning Glory, G. A. Nichols, Oklahoma City, Okla.; Jean Coventry, W. P. Rogovsky, Chicago, second; Storm of Georgian Court, George Godfrey Moore, Topeka, Kas., third; Jacque Chief, Milky Way Farm, Oak Park, fourth; The Rotarian, Mills brothers, St. Charles, Ill., fifth.

EVENING RESULTS.

HARNESS PONY—Over 13 Hands, 2 Inches, and Under 14 Hands, 2 Inches: Won by Mitzie, Happy Way farms, Elmhurst; Cassilis Rana, Heyl pony farm, Washington, second; La La Success, Miss Judy King, Atlanta, Ga., third; Fleetwood Flame, Heyl pony farm, fourth; Delhampton Glory, S. H. Lenover, Danville, fifth.

FIVE GAITED SADDLE HORSES—Novice: Stallions or Geldings, Any Age—Five Gaits: Won by Feudist Chief, Mr. and Mrs. Walter Burke, Libertyville, Ill.; King Cane, Milky Way farm, Oak Park, second; All Gold, Lexington Saddle farm, Palatine, Ill., third; Royal Son, Dixiana, Lexington, Ky., fourth; Fair Oaks King, W. P. Rogovsky, Chicago, fifth.

HARNESS HORSES—Pace and Action Class: Won by Danum Woodbine, Miss Judy King, Atlanta, Ga.; Potentilla, Heyl Pony farm, Washington, Ill., second; Pride of Onway, Happy Way farm, Elmhurst, third; Importation, Loula Long Combs, Lee's Summit, Mo., fourth; Pick Fair, George J. Peakes Son, Winchester, Ill., fifth.

BRIDLE PATH CLASS—Stallion, Mare or Gelding, 14 Hands 2 Inches or Over Shown at Walk, Trot, and Canter, Ridden by Amateurs: Won by June Moon, George Kelly, Chicago; Joanna, Miss Lucille McGowen, Lake Forest, second; Bright Star, Dexter Park Riding academy, Chicago, third; Sweetheart, Hubert S. Silberman, Chicago, fourth.

ROADSTERS [trotting stallion, mare or gelding shown to bike]—Won by Sun Cloud, George J. Peak & Son, Winchester, Ill.; Ax Moko, R. C. Flanery, Kansas, Ill., second; Susan McGregor, R. C. Flanery, third; Saun Glo, George Peak & Son, fourth; Peter Beldwin, Robert Orth, Wheaton, Ill., fifth.

HARNESS PONIES [tandem, not exceeding 12 hands, 3 inch]—Won by Charm and High Explosion, Happy Way farm, Elmhurst; Glantham Marvel and Glantham Lady, Heyl pony farm, Washington, Ill.; Miss Mittie and Craven Nobby, N. L. Litchfield, Chicago.

THREE GAITED SADDLE HORSES [ladies' saddle horse, mare or gelding, 14 hands 2 inches and under 15 hands 2 inches]—Won by Royal Irish, Dixiana, Lexington, Ky.; Radiant Rhythm, G. A. Nichols, Oklahoma City, Okla., second; Lutie Dare, Lexington Saddle farm, Palatine, Ill., third; Elizabeth Arden, W. P. Rogovsky, Chicago, fourth; Captivation, John S. Gordon, Chicago, fifth.

DRAFT HORSES [four horse teams, wheelers weighing not less than 3,400 pounds shown to wagon]—Won by Earle, Warrer, Sun Dial, and Peter, Anheuser-Busch, Inc., St. Louis, Mo.; King, General, Prince, and Duke, Wilson & Co., Chicago, second; Lady, Belle, Pal, and Molly, E. A. Jones & Son, Bangor, Wis., third.

LADIES' HARNESS HORSES [pair of horses 14 hands 2 inches or over shown to a lady's phaeton]—Won by Adoration and Importation, Loula Long Combs, Lee's Summit, Mo.; Potentilla and Oxford Trumpet, Heil pony farm, Washington, Ill., second; May Fair and Pick Fair, George J. Peak & Son, Winchester, Ill., third; Knight Bachelor and Danum Woodbine, Miss Judy King, Atlanta, Ga., fourth; Earl of Leicester and Queen Elizabeth, Happy Way farm, Elmhurst, fifth.

JUMPERS—JUMPING OVER A FIGURE EIGHT COURSE—Won by Roxanna, W. B. Cleland, Troy, Ont.; The Bachelor, Harry Drew, Omaha, Neb., second; Chicken, Troop A, 14th Cavalry, Fort Sheridan, Ill., third; Rebel, Miss Babette Rothschild, Chicago, fourth; Activity, W. B. Cleland, fifth.

SAFEWAY NEW—DIFFERENT—FASTER SAFER—MORE COMFORTABLE
BUS NEW YORK $14 ONLY 27 HOURS RT $22.50
Fastservice, low fares Detroit, Toledo Cleveland Akron, Pittsburg, Boston, Los Angeles
407 S. WABASH or Brevoort Hotel Lobby
DEPOT Phone WABASH 6171

TERRY AND THE PIRATES—PLUNK

DICK TRACY—Underground

End, Tackle or Back They're All Alike to Mighty Bronko

[This is the fourth of a series concerning the football career of Bronko Nagurski, star full back of the Chicago Bears' professional team.]

BY WILFRID SMITH.

Bronko Nagurski was Minnesota's full back for the 1928 campaign. And the Battering Bronk wasted no time in earning that name.

The Gophers smothered Creighton, 40 to 0, and then met the Boilermakers of Purdue, led by Pest Welch. Despite a great backfield, Purdue could not withstand the drives of Nagurski, Hovde, and a sophomore half back, Win Brockmeyer, a spindly legged kid who ran like a fantom. The game ended 15 to 0 and Minnesota loomed again as a title contender.

Amos Alonzo Stagg brought a light but scrappy Maroon team to Memorial stadium, Minneapolis, and for a half it was a battle. But, with Nagurski showing the way, Minnesota crashed through to win, 33 to 7. The next game—Nagurski against Iowa, so it was phrased—provided the thrill of the season. With a giant Cherokee Indian, Mayes McClain, as its valiant ball carrier, Iowa had beaten Monmouth, 26 to 0; Chicago, 13 to 0, and Ripon, 61 to 6.

Pape Spoils Minnesota's Hopes of Triumph.

For three periods the teams fought without score. For the first time Nagurski was severely hurt. Capt. Gibson and Duke Johnson, tackle, also joined the hospital list. In the final quarter, Hovde crossed the Iowa goal line when he returned a punt 90 yards, but the jubilation in the Minnesota rooting section was short lived. Minnesota was vulnerable, having failed to add the point, and when, two plays later, Oren Pape slipped away for a touchdown, the goal was kicked and Minnesota was beaten, 7 to 6.

Northwestern followed with a 10 to 9 triumph over the crippled Minnesota eleven. Indiana and Haskell fell before the Northmen and Minnesota prepared for its game with Wisconsin, the final combat of the season. Nagurski entered this game encased in a special brace for his injured spine. He had played only a few minutes of the Northwestern game, although badly needed, but for the Badgers, Bronko was ready to play, regardless of his physical condition.

No game ever tested the strength and courage of Nagurski as this one did. With Art Pharmer kicking superbly, Minnesota kept Wisconsin bottled. But the Gophers could not make headway, despite Nagurski's splendid interference for Fred Hovde and Win Brockmeyor, the 150 pound half backs. Nagurski always referred to these lightweights [as compared to Nagurski's 200 pounds] as 'his boys.'

Wisconsin Fumble Leads to Victory for Gophers.

On the first play of the second period Pharmer kicked over the Badger goal line. On Wisconsin's first play, Russ Rebholz carried the ball into the line. There was a confusing swirl of jersies and then Minnesota's 6,000 fans set up a yell, for the Gophers had retrieved Rebholz's fumble on the 18 yard line.

Hovde looked over Wisconsin's defense and ordered Nagurski to take the ball. One lunge and the Bronk gained 9 yards. Again he smashed and it was first down on Wisconsin's 7 yard line. Nagurski had been injured in the first quarter, but he was equal to Hovde's demands. Three times in succession he ripped into the Badger wall behind Capt. Gibson and on the last, Minnesota had its touchdown which was to hand Wisconsin its upset of the year, 6 to 0.

An amusing incident which occurred in the spring of 1928 clearly illustrates Nagurski's speed afoot as well as his power. While Nagurski did not have the time to compete in varsity sports other than football, he was ready to represent the Sigma Chi fraternity in the annual track meet. There had been a bit of badinage between Bronko and Harold [Shorty] Almquist, a teammate the preceding fall who now is head coach at Augustana college. Almquist had derided Nagurski for entering the dashes, and in turn Bronko had snorted with indignation that Almquist had entered the hammer throw.

Who Won the Sprint? Why the Bronk in Person.

But when the 100 yard dash was run, Nagurski won, defeating Almquist and Hovde besides several varsity candidates. But imagine Bronko's amazement when Almquist defeated him in throwing the hammer.

Despite the loss of seven lettermen, Minnesota began the campaign of 1929 [Nagurski's senior year] auspiciously. Vanderbilt was beaten, 15 to 6, and Coe was trampled, 39 to 0, before the first conference victory over Northwestern, 26 to 14.

Ripon fell before Minnesota, 54 to 0, and the Gophers scored a second Big Ten victory over Indiana, 19 to 7. Then came Iowa. It was the rubber game of the years of Nagurski's competition. Minnesota lost, 9 to 7, and Pape was the Iowa hero, but Nagurski scored Minnesota's touchdown when he shattered the Hawkeye line and ran 41 yards, bowling over Willis Glasgow, Iowa safety man, with a great exhibition of "stiff arm."

Michigan was the second team to whip Minnesota but the Northmen followed with a victory over Wisconsin, 13 to 12, thereby proving a superiority which had much to do with the later selection of Dr. Spears for the Wisconsin coaching position.

All Positions Are Easy for the Mighty Nagurski.

Another unusual fact is presented in Nagurski's three varsity years. In 1927 he played 60 minutes at end against Indiana. In 1928 he played 60 minutes at tackle against the Hoosiers, and in his senior year he played the full game against Indiana as full back.

Following the football season Nagurski organized a basketball team, which played a profitable season. In the spring term he left school, later to return for a quarter, but he still lacks three months of securing his physical education degree.

Nagurski was 21 in November of his senior year. If he had remained out of school for a year or so, to what heights might he have gone? But his play, despite immaturity, was superlative, so great, indeed, that George Halas, principal owner of the Chicago Bears professional team, offered him a $5,000 contract for the season of 1930. It proved to be one of Halas' smartest moves.

The Battering Bronk was to become the greatest full back in pro football.

[Another article on the career of Nagurski will appear tomorrow.]

FIGHTS—FIGHTS—FIGHTS
CHICAGO STADIUM
FRIDAY, DECEMBER 14, 8:15 P. M.
JIM MULLEN and NATE LEWIS
Present a Double Windup Featuring the New Fistic Sensation
JOE LOUIS vs. LEE RAMAGE
10 Rounds . . . Heavyweights . . . and
TEDDY YAROSZ vs. KID LEONARD
Middleweight Champion of the World . . . 10 Rounds, 163 Pounds
AL ETTORE vs. ADOLPH WIATER
10 Rounds . . . Heavyweights
(2)—OTHER BOUTS—(2)
TWENTY THOUSAND SEATS $1-$2-$3 Plus Tax
CLUB SECTION $5.00
——SEATS NOW SELLING——
Bonds, 65 W. Madison St.
Ricketts Stadium Grill, 1800 Block W. Madison St. All Phones, Seeley 5300

Speech Making Keeps Zuppke Busy on Coast

Los Angeles, Cal., Dec. 5.—[Special.]—Coach Robert Zuppke of Illinois is the busiest man on the Pacific coast. Zuppke came to Los Angeles to scout Southern California against Washington and Notre Dame in preparation for the series which Illinois will begin next October with the Trojans and to have a vacation after the rigors of a Western conference football campaign.

He finds, however, that there is no rest for a conference coach in California. He has made an average of two speeches daily since his arrival a week ago and he is booked solidly until Dec. 18. He intends at that time to retire to a desert retreat until the Tournament of Roses game on New Year's day. Mrs. Zuppke will join him after Christmas.

CARLSON GETS 707 TOTAL IN THE CLASSIC LEAGUE

Ad Carlson shot a 707 series last night to lead the Pabst Blue Ribbons to three victories in Classic league bowling matches at the Windy City alleys. He had a 283 game, which was topped by Herb Lange's 289. Scores:

MONARCH.			
Faetz	202	214	216
Lange	204	289	172
Mor'n	192	212	214
Fuller	182	205	213
Wins'g	246	185	187
	1026	1105	*1002

*Won roll-off.

CARDINALS.			
Wat'n	185	169	238
Ran'n	188	167	183
Joh'n	212	205	168
Mal'ki	215	220	189
Chyzy	169	192	224
	969	953	1002

BABY RUTH.			
Mar'h	178	246	173
Far'n	191	172	206
Kr'ke	223	184	193
Peh'n	211	199	215
Str'se	193	193	197
	996	993	986

VRBA MOTORS.			
Theel	194	193	193
Svoma	174	242	233
Peck	186	213	196
Pri'to	179	181	178
Wil'an	180	241	205
	913	1070	1005

PABST.			
H.Fr'g	202	167	201
Zajac	174	219	235
W.F'g	196	230	192
Pet'n	202	212	196
Carl'n	247	288	172
	1020	1116	996

LA SALLE-WINDSOR.			
Brown	164	225	226
Wat'n	159	204	181
Ger'n	193	247	200
Plu'ge	204	200	188
Heer'n	191	208	193
	911	1084	988

BUDWEISER.			
Hein'h	201	207	189
Laue	189	233	201
Ber'hi	192	227	235
Wass	174	145	214
Lan'n	225	172	171
	981	984	1010

EDELWEISS.			
Kr'ke	201	178	213
Mari'n	187	206	160
Hoff'n	164	192	236
Pagel	173	167	235
Gol'er	210	193	159
	935	931	1003

CRANE CAPTURES SOCCER TITLE; BEATS TILDEN

Crane Tech defeated Tilden Tech yesterday, 12 to 2, at Sparta stadium for the soccer football championship of the City High School league. Crane led at the end of the first half, 4 to 0.

Bohm, Crane center forward, scored two goals and assisted on three others. Morrill, outside right, made two goals and Schultz and Doubek, inside right and left, respectively, scored the other two.

Optometrists Turn Back Elmhurst Quintet, 28-23

Elmhurst college lost its first conference game of the season last night to the Northern Illinois College of Optometry, 28 to 23. Capt. Duhan of Elmhurst and Swanborg of the college of optometry were high men with 8 points each.

17,000 Watch C.Y.O. Finals at Stadium

[Continued from first sports page.]

from then on. Tom Kenneally of St. Bernard's parish won the heavyweight championship from Al Camber of St. Anne's parish, although he had to go four rounds to do it.

Profits of the tournament went to defray expenses of conducting the C. Y. O. social, athletic, and religious program. The organization is an athletic league—the largest in the world—and more than 50,000 boys and girls are enrolled in it.

Gold cups, medals, and the like went to the champions and the runners-up. But the prizes the champions sought most were the scholarships presented by Bishop Sheil.

The results follow:

CHAMPIONSHIP CLASS.

112 Pound Class.
Johnny Noto, Presentation, defeated John Sittipane, Lady of Victory [3].

118 POUND CLASS.
Johnny Brown, Holy Angels, beat Larry Strong, Visitation [3].

126 Pound Class.
Andy Scrivani, St. Charles, defeated Tony Carlucci, Lady of Mercy [4].

135 Pound Class.
Lorenz Lovings, St. Malachy, stopped Savior Canadeo, St. Williams [3].

147 Pounds Class.
Frank McHugh St. Leo, defeated Eddie Mileski, St. Pancratius [3].

160 Pound Class.
Bill Fitzgerald, St. Kevin, defeated Charles Wozniak, St. Alexander [3].

175 Pound Class.
Ray McNally, St. Leo, defeated Ray Wozniak, St. Alexander [3].

Heavyweight Class.
Tom Kenneally, St. Bernard, defeated Al Camber, St. Ann's [4].

CLASS A.

112 Pound Class.
Joe Lopez, Lady of Mercy, defeated Harry Sparrow, Lady of Mercy [3].

118 Pound Class.
James Diamico, St. Michaels, South Chicago, defeated Mario Formentina, St. Agnes, Chicago Heights [3].

126 Pound Class.
John Kelly, St. Timothy's, defeated Pat Berns, St. Genevieve [3].

135 Pound Class.
Ray Cannick, St. Agnes, defeated Joe Warren, St. Mary of Lake [3].

147 Pound Class.
Joe Gora, St. Pius, defeated Mitchell Janus, St. Pancratius [3].

160 Pound Class.
Walter Richter, St. Francis of Rome, defeated Eddie Nelson, St. Thomas Aquinas [3].

175 Pound Class.
Mike Murphy, St. Gertrude, knocked out John Luego, All Saints [1].

Heavyweight Class.
Adrian Wolfert, Holy Name, knocked out John Szybyst, St. Aloysius [1].

Joliet Junior College Beats La Grange, 47-23

Joliet, Ill., Dec. 5.—[Special.]—Joliet Junior college opened its conference season here tonight by defeating La Grange Junior college, 47 to 23. Savage, Sprague, and Tibble starred for Joliet, which led at the half, 21 to 2.

Hart Lasts 20 Minutes in Bout with Fischer

Midget Fischer last night threw Frankie Hart in 20 minutes and 55 seconds in the windup wrestling match at the Marigold Gardens.

JIM McMILLEN MAY JOIN BEARS FOR TITLE GAME

[Continued from first sports page.]

his list of 22 eligible players for the championship game to Joe Carr, president of the National league. In event McMillen is named, Kiesling likely will be ineligible for Sunday's contest.

Feathers Still Ailing.

While efforts are being made to strengthen the line, it was announced yesterday that Beattie Feathers definitly would not play against New York, although he will make the trip. Feathers' shoulder injury, received in the Cardinal game, has not responded to treatment.

New York will be without the services of Harry Newman, but the Giants have signed Jack McBride, former Giant star, for this game. McBride's passing, coupled with the running of Danowski, former Fordham captain, is expected to make up for Newman's loss.

After yesterday's practice the Bears held a clubhouse meeting and decided how their share of the championship receipts would be divided. Sixty per cent of net receipts constitute the players' pool. Ten per cent goes to the National league and the remaining 30 per cent is divided between the clubs. The players' pool is split as follows: Sixty per cent to the winning team and 40 per cent to the losing team.

Vote 26 Full Shares.

The Bears voted 26 full shares, which includes 24 players, Laurie Walquist, assistant coach, and George Halas. Halas, however, notified the players that he would turn back his share to the pool. In addition cash sums were voted to John Doehring, substitute half back; Andy Lotshaw, trainer; Frank Halas, secretary; Bill Dwyer, assistant groundskeeper at Wrigley field, and to Rennie Wykowski, clubhouse attendant.

PLAY MIDWEST SEMI-FINALS.

The Purple Aces football team will meet Our Lady of Grace C. Y. O. team next Sunday at Logan Square park in the second game of the Midwest league semi-finals.

Newman Works Out; He'll Hold Ball for Strong

New York, Dec. 5.—[Special.]—Harry Newman, New York Giants' quarter back who fractured two vertebrae a couple of weeks ago in a game with the Chicago Bears, made an unexpected visit to the Polo Grounds today, donned his familiar "12" Jersey and took part in the club's workout in preparation for the game with the Bears on Sunday for the world's title.

His appearance in a uniform came as a complete surprise, for when Newman was so severely injured it was taken for granted that he would not play again this year.

The stocky little star spent four days in a cot at St. Elizabeth's hospital and then was discharged only after a special brace had been made for him, which he must wear for six weeks.

Newman will not be in any of the contact work Sunday but Coach Steve Owen said that he would send him in to hold the ball for Ken Strong if the occasion rose for a field goal.

"Yes, sir," said Owen, "we're that confident. We expect to score against the Bears, and I know with Newman holding the ball Ken Strong will feel a lot better about his chances of getting that extra point after touchdown."

THREE STARS JOINS FLORALS.

Steve [Red] Barak, Dutch Kriznecky and Johnny Ivers will be in the Duffy Florals' lineup when they play the Crusaders at the Savoy ballroom, 47th street and Grand boulevard, tomorrow night.

A Schenley IMPORTATION
DUBONNET RICKEY
2 Jiggers Dubonnet
Juice of Lime
Stir in large glass containing crushed ice; fill with Seltzer

DUBONNET
THE GREAT FRENCH APPETIZER

You can't smother facts forever

It takes *Quality* to make a cigar for real enjoyment.

Quality costs money—you may camouflage Quality for a while, but you can't hide costs.

And the perpetual satisfaction of the real enjoyment that only Quality tobaccos plus Quality blending can bring will be found only in a cigar that matches the El Producto standard.

El Producto is made for real enjoyment—unvarying real enjoyment—perpetual real enjoyment. That is why men who smoke El Producto invariably smoke only El Producto.

Real enjoyment begins at 10c—there's an El Producto size to suit your individual fancy—and a cigar counter handy.

EL PRODUCTO
for real enjoyment—10 cents AND UP

MANY SHAPES but the Quality is the same throughout. Pick your size to suit you

BOUQUET 10c.
VARSITY 10c.
PURITANO FINO 2 FOR 25c.

CHICAGO DISTRIBUTING BRANCH
17-19 E. Austin Ave., Chicago, Ill.
Phone Whitehall 5110

G. H. P. CIGAR CO., INC., PHILA., PA.

FEW CASUALTIES ARE EXPECTED AMONG COACHES

Many Keep Jobs Despite Unsuccessful Season.

New York, Dec. 5.—(AP)—It's open season on football coaches again, but for one reason or another the casualty list this winter seems certain to be the smallest in years.

On opposite sides of the country, two major leaders already have fallen—Eddie Casey at Harvard, in the east, and Navy Bill Ingram at the University of California—while in the middle west Frank Carideo, one of Knute Rockne's greatest quarter backs at Notre Dame, stepped out after three bitter years at Missouri.

Allison Replaces Ingram.

California quickly replaced Ingram with his former chief assistant, Leonard B. [Stub] Allison, on a one year contract. The Missouri job probably will go to Don Faurot, whose Kirksville Teachers have won 26 straight, and even upset Missouri, which won only two games in Carideo's three years.

Harvard may reach into the middle west for its new head coach, joining Princeton and Yale in the abandonment of the traditional "Big Three" graduate system. The Crimson is said to have a Big Ten coach in mind, but his identity is a secret.

The jobs of several more are balanced precariously, particularly in the east, where the dissatisfaction that always concentrates on Gil Dobie at Cornell after a poor year is developing again. Mal Stevens, former Yale head coach may go, following a poor season at New York university. John F. [Chick] Meehan, who raised N. Y. U. to the football heights and then retired, has failed to lift Little Manhattan to prominence, with the usual penalty threatened.

Friedman Quits Coaching.

Benny Friedman, Michigan's great quarter back, leaped so swiftly back into professional football the moment his first year as head coach at City college of New York was over that indications are he won't return next fall. It's a matter of finances at City college. They like Friedman all right, but they can't afford him.

With the exception of Vanderbilt and Tennessee in the south, where the changes have nothing to do with the teams' records for the year, and possibly Southern Methodist, in the southwest, the major leaders who coached their boys through good seasons or bad will be back at the old stands next September.

Vanderbilt Seeks Coach.

Dan E. McGugin, after a quarter of a century at Vanderbilt, is retiring to become director of athletics.

Recall to military duty of Maj. Robert R. Neyland, head coach at Tennessee since 1926, leaves a wide open situation there.

1,500 ALUMNI TO HONOR PURPLE FOOTBALL TEAMS

Fifteen hundred Northwestern university alumni will attend the annual football dinner in honor of the varsity and freshman football squads to be held at the Stevens hotel Saturday night. The dinner, which will start at 6:15, is being given under the auspices of the Northwestern University Club of Chicago.

Election of next year's football captain and the awarding of varsity letters and freshman numerals will be made at the dinner. Moving pictures of all of last season's games will be shown.

Bishop George Craig Stewart, an alumnus of the university, class of 1902, will deliver the principal address. Other speakers will be President Walter Dill Scott, K. L. Wilson, athletic director; Coach Dick Hanley, John Schommer, veterans football official; Harvey Woodruff, sports writer, and Rube Appleberry, radio entertainer.

Thomas Hayward, president of the alumni club, will be the toastmaster.

ARMOUR OPENS TODAY AGAINST JUNIOR COLLEGE

Armour Tech's basketball team will open its season this afternoon against the South Side Junior college at its new home court in the 108th engineers' armory, 3401 Wentworth avenue. The team promises to be as good as any Armour has had in several years.

W. C. Krafft, who is starting his tenth season as the Armour coach, will have several letter men from last year. They are Capt. Lauchiskis, Christoph, and Heike, forwards, and Dollenmaier and Warner, guards. Lauchiskis will be lost during the early part of the season, however, due to a leg injury. Merz, who played part of the time last season, appears to be a fixture at center. Of the new men O'Brien, Mileika, Levy, O'Connell, and Nylen look the best.

WASHINGTON AND ST. MARY'S MAY ARRANGE SERIES

Los Angeles, Cal., Dec. 5.—[Special.]—Announcement of a football series between the University of Washington and St. Mary's college is expected to be made next week at Palm Springs when athletic directors and football coaches of the Pacific coast conference hold their annual meeting. Slip Madigan, coach and athletic director of St. Mary's, and Jimmy Phelan, football coach at Washington, are in favor of the series.

The first game probably will be played in Seattle next season. St. Mary's, which holds an associate membership in the coast conference, already has conference alliances with California, Washington State, Oregon, and U. C. L. A.

DuBOUCHETT Sloe Gin
SOLD EVERYWHERE

MOON MULLINS—SQUIRREL FOOD

Three Gopher Stars to Play in Charity Game

Pug Lund, half back; Frank Larson, end, and Phil Bengston, tackle, members of Minnesota's Big Ten championship football team, have accepted invitations to play in the East-West football game at San Francisco for the benefit of the Shrine hospital for crippled children, it was announced yesterday by Coach Dick Hanley of Northwestern university. Coach Hanley and Coach Andy Kerr of Colgate are the co-coaches of the East team.

In commenting on the acceptances received from the three Minnesota players, Coach Hanley said that only a rule prohibiting more than three players from any one school refrained him from selecting the entire Minnesota squad.

Leave for Coast Dec. 19.

Coach Hanley will select eight more players from midwestern schools as his quota for the East team. Coach Kerr will select a similar number from eastern schools. The 22 players and coaches will assemble at Dyche stadium Dec. 19 for their first workout and will leave for the coast that night.

The game which will be played on New Year's day in Kezar stadium in San Francisco is the 10th of the series which started in 1924.

Hanley Gets Permission.

Due to the fact that the game is played for charity and since the coaches and players donate their services Northwestern has granted Coach Dick Hanley permission to continue as co-coach of the East team. A year ago the Big Ten faculty committee on athletics passed a resolution to the effect it was not advisable for coaches to take part in post-season games. However, the committee left the interpretation of the resolution to each individual school.

3 PITT PLAYERS ACCEPT.

Hamilton, N. Y., Dec. 5.—(AP)—Coach Andy Kerr of Colgate tonight announced that three players from the Pittsburgh team have accepted invitations to play with the east team in San Francisco on New Year's day against the west eleven.

Players who have accepted places are Charles Hartwig, guard; Miller Munjas, quarter back, and Izzy Weinstock, full back.

In the WAKE of the NEWS

PICK FOUR WINNERS!

PICK four winners and receive 5 to 1 for your money, is the invitation professional bookmakers issue to football followers. Sounds inviting, doesn't it? Let's study this proposition and note the tremendous percentage which the bookie reserves for himself.

In the first place, the better is not privileged to name any four teams on the day's card. Instead, he must choose from a list of eight or ten contests selected by the odds-layer. In these days of professional wagering, bookies keep ratings and past performance charts just as they do on the horses. The games named from which the better must choose are as near toss-ups, or even money propositions, as it is possible to make them.

So 5 to 1 for your money if you pick four winners! Let's apply the parlay principle as if it were possible to make parlay bets on football. To the uninitiated, a parlay is where your money "rides" on several choices with initial investment and winnings bet back each time through the series. If the sequence fails at any point, of course the initial capital is lost. Its attraction lies in possible big winnings from a small start.

Well, by this system, then, bet $1 at even money on your first choice. It wins and you have $2. Bet this $2 on your second choice and if you win you have $4. Continuing similarly on third and fourth choices, you have $16 if all win. This is 15 to 1. The bookie pays you 5 to 1. Those who have been going against such short odds all season may well pause to consider whether a conservator should not be appointed for their personal finances.

There is still another big factor against the better. We do not know how to figure what this percentage is, but it certainly is considerable. This factor is the provision in your wager that ties "go for the house"—that is, if any of the four games in which you attempt to name the winner to get the small odds of 5 to 1, results in a tie, your entire bet is lost. In ordinary racing parlays, a "scratch"—horse not starting—does not vitiate the remainder of the wager.

Try to pick four winners to receive 5 to 1—and eventually go on relief.

* *

Holes in One.

J. B. Roberts, Glen Ellyn, sixth hole, 149 yards.

When Winter Comes.

When early snow shall fall around my face,
And every smile shall bring fast stiffening lines
Like those on water as it starts to freeze—
I will not think of these as autumn signs.

But when I can no longer understand
And laugh at silly, happy little things;
When heart can break no more with griefs of life
Because it has already felt the stings;
And when the wish no longer coaxes me
To half return a moment's wink or glance,
Enjoy a stolen kiss or secret love;
When I shall fear to take another chance
With life, in reckless seas or clouds above—

Alas! Then I shall feel the biting cold
Of winds I breathed in careless ecstasy
When spring was mine; and shivering, I shall know
That winter finally has come to me.

Anita McLean Willison.

* *

Cohasset Punch Again.

Wake: In the early '90s it was our habit to give the boys their farewell bachelors' dinners at Roder's, 61st and State. Our first guest was presented with two bottles of the seductive Cohasset punch, which was served according to directions. Roder had no canaries, like the present Cohasset headquarters has, but the boys complained for several days thereafter of hearing "the birdies sing." T. R. M.

* *

Intersectional Games.

The University of Michigan has two intersectional games on its gridiron schedule for 1935 and 1936. Next fall the Wolverines play Columbia in New York, while Pennsylvania visits Ann Arbor. The following year Columbia is at Michigan and Michigan at Pennsylvania.

* *

This Wake Is Conducted by Harvey T. Woodruff. Help! Help!

* *

Encyclopedia Americana.

Velocity—The thing with which one lets go of a wasp. Mollie Coddle.

* *

Do You Remember 'Way Back When:

North Division High school, with stars like Wally Steffen, Leo De Tray, Octy Graham and others played a 6-6 practice football game with the University of Chicago [about 1902]?—G. George Swanson.

Report 10 Goal Polo Handicap Men Lowered

New York, Dec. 5.—[Special.]—Officials of the United States Polo association refused to verify today a published report that there were no longer any ten goal players on the handicap list of the United States Polo association.

The December issue of Polo magazine printed a story to the effect that at a preliminary meeting of the handicap committee on Nov. 14 tentative handicaps were arranged and Thomas Hitchcock Jr. was lowered from ten goals to nine, Cecil Smith of Texas from ten goals to nine, and Elmer J. Boeseke Jr. of California from ten goals to eight.

Findings Not Announced.

The article pointed out that the preliminary meeting of the handicap committee chose not to announce its findings until the regular session in January, and that changes might be forthcoming before that time.

F. S. O'Reilly, secretary of the United States Polo association, said that, while such a meeting had been held, there was no announcement to make.

Up to Executive Committee.

"No handicap changes can be made," he pointed out, "until the executive committee, in regular session, passes upon them. I presume, naturally, that the handicap committee did discuss handicaps at its meeting in November, for there would be no other reason for its holding a meeting. But there are no changes until they are decided upon at the regular meeting."

British Driver Will Seek Marks at Salt Lake

[Chicago Tribune Press Service.]

LONDON, Dec. 5.—Great Britain, which for the last few years has boasted the foremost speed drivers in the world, will send another candidate to America next summer, when George Eyston, holder of a number of British records, will arrive in Salt Lake City, Utah, to drive over the salt beds there in an attempt to lower several marks set this year by Abe Jenkins, American driver.

Burdick Decides Pro Football Is Better Than Knox

Galesburg, Ill., Dec. 5.—[Special.]—Lloyd Burdick announced this afternoon that he had resigned as football and track coach of Knox college. He intends to go back into professional football next season, and wired Coach George [Potsy] Clark acceptance of an offer to play with the Detroit Lions.

Burdick will leave here the end of this month and will enroll in law school in Detroit early in the new year. Since his graduation from the University of Illinois in 1930 he has completed about half of his law course. He will play tackle and end for the Lions and continue his law school work at the same time.

Burdick was a lineman on the Illini championship teams in 1927 and 1928. After graduation he played with the Chicago Bears in 1931 and 1932, and then went to the Cincinnati Reds for the 1933 season. Last Christmas the Detroit club traded Elser, Wilson, Alford, and Cavosie to the Reds for him and he received a Detroit contract at that time.

Preferring to try coaching, he came here this fall, but his efforts to break the long losing record of the Knox football team were unavailing.

"I thought playing football was hard, but coaching is a lot worse," Burdick said. "I am pleased that it is going to be possible for me to go back to playing, and doubly so because I will be able to continue my law studies at the same time."

His contract with Knox called for him to coach the freshman basketball team this winter and to be head coach of track next spring. He also was an instructor in physical education.

MAX BAER BOXES EXHIBITION BOUT IN IOWA TONIGHT

Des Moines, Ia., Dec. 5.—[Special.]—Max Baer will return to the ring tomorrow night for the first time since winning the world's heavyweight championship from Primo Carnera last June. He will box young Johnny Miller of Albia, Ia., a light heavyweight, in a four round exhibition here.

New Rules in Basketball to Boost Scoring

Changes in the 1934 basketball rules which call for time being taken out after every field goal will result in increasing the length of the game by 15 minutes and will produce higher scoring.

These predictions were made by Coach Dutch Lonborg, basketball coach at Northwestern university, after he had studied the results of the Northwestern-Carleton game last Monday, in which the new rules were used.

Under the old rule time was not taken out after a field goal. The change this year requires that time be taken out immediately after a basket is scored and kept out until the referee throws the ball up at center. Time now is out also until the ball on a free throw attempt hits the backboard or until the ball is tossed up at center if the attempt is made.

The spectators will be the direct beneficiaries of the new legislation, Lonborg said, since the time in which the ball is in play will be increased by 15 minutes. This was borne out in the Northwestern-Carleton game. Under the old rules it required one hour and ten minutes to complete a game. Monday's game required one hour and 25 minutes.

"This rule will place a definite premium on a player's physical condition," Lonborg stated. "It also will mean that the teams with the best reserve strength will have an advantage, since more players will be used during the games."

The final score of the Northwestern-Carleton game was 48 to 33, which is about ten points higher than the average basketball score.

Burnham, South Bend Prep Coach, to Be Honored

South Bend, Ind., Dec. 5—[Special.]—Elmer H. Burnham, for 16 years coach of football, basketball and baseball at Central High school here, will be honored at a civic testimonial banquet Dec. 12. Burnham, a graduate of Springfield, [Mass.] Training college, where he earned monograms in football, basketball and tennis, came to South Bend in 1912 as assistant director of physical education at the Y. M. C. A.

LEO-LINDBLOM GAME RAISES FUND OF $40,000

Proceeds to Provide Warm Clothing for Needy.

Gross gate receipts for the Leo-Lindblom high school championship football game at Soldiers' field last Saturday were $40,000, it was announced yesterday.

The proceeds of the game, to go to Chicago's own Christmas benefit fund, will be added to revenue raised at the "Night of Stars" show to be held at the Chicago Stadium Dec. 19. Mayor Kelly, chairman of the Christmas benefit, expects the two projects will gross $200,000. The money will be used to buy a complete outfit of warm clothing for 50,000 children.

"The football game was the greatest ever played in Chicago," Mayor Kelly said. "It was a great spectacle from an athletic standpoint, but the true measure of its greatness will be expressed in the happiness of destitute Chicago children on Christmas day."

ILLINOIS VOTES PARTIAL SUPPORT TO MINOR SPORTS

Champaign, Ill., Dec. 5.—(AP)—The University of Illinois today announced that appropriations had been made for the partial support of six minor sports—tennis, golf, fencing, gymnastics, swimming, and soccer.

All university support was withdrawn from these sports during the 1931 season when football attendance fell to a low mark. Coaches, however, volunteered to continue their work without pay, and athletes paid their own expenses.

Attractive, Healthy HAIR

Worth having —keep yours!

Wake up your scalp—keep your hair handsome and healthy with the 60-SECOND WORKOUT!

THOUSANDS of men have found the way to keep their hair and keep it healthy and well-groomed. Vitalis and the famous 60-Second Workout does it. For Vitalis with massage defeats tight, dry scalp, releases natural, lubricating oils—routs loose dandruff. Your hair is more responsive—brushes smartly into place with no trace of "patent-leather" slickness. Get Vitalis today from your druggist—give your scalp and hair the 60-Second Workout. You'll keep your hair and keep it handsome.

50 SECONDS TO MASSAGE . . Rub Vitalis briskly into your scalp. It wakes up—and your hair has a chance!

10 SECONDS TO BRUSH . . Comb your hair and brush it well. It looks rich, lustrous. No "patent-leather" look.

ASK YOUR BARBER Take his advice when he prescribes Vitalis for your hair's health.

VITALIS
KEEPS HAIR HEALTHY AND HANDSOME

yes . . . YOU CAN AFFORD HAVANA*

Here's a cigar for only 5c . . . that gives you the finest long-filler Havana grown. It's Bayuk PHILLIES, formerly the largest-selling 10c brand in America. This Havana in PHILLIES is the same in *quality*, the same in *quantity*, as when 10c. And it has exactly the same fine blend of choice Domestic.

Smokers who know what Havana means to a cigar, in mildness, flavor and mellowness, will understand why more men smoke PHILLIES today than any other cigar on the market. If you haven't tried PHILLIES—consider this. What other cigar for 5c gives you long-filler Havana? What other cigar, at any price, offers you so much pleasure for your money?

Bayuk's Guarantee

In 1929—a peak sales year—the Bayuk Philadelphia Perfecto (Familiarly known as "Philadelphia Hand-made") was the largest-selling 10-cent brand in America.

Bayuk guarantees that this cigar today—*at 5 cents*—contains the same fine Imported Sumatra wrapper—the same fine ripe Domestic and Havana long-filler. *It's the same identical cigar.*

BAYUK PHILLIES

Today 5¢ FOR YEARS AMERICA'S LARGEST-SELLING 10c BRAND

* *The ripe, expensive Havana you get in Bayuk PHILLIES is not only the finest but the MILDEST grade grown on the Island of Cuba. That's why PHILLIES has that pleasing MELLOW flavor preferred by so many millions of men.*

Distributors: ZOLLA BROS., Inc., 444 E. 63rd St., Chicago—Telephone NORmal 7137

PLANNED GAME MANAGEMENT IN SIGHT FOR STATE

Natural History Survey Makes Study of Methods

BY BOB BECKER.

Illinois may have a plan of game management if the plans of the National History survey and the department of conservation are carried out. Under the leadership of Dr. Theodore Frison, the 39 year old chief of the National History survey, that organization has undertaken to find out how much game there is in the state, and what methods will increase it permanently.

The Survey has been at work on this task since the latter part of the summer. Until lately it has been a department acting as overseer and technical adviser to growers in respect to insects, crop diseases, forestry, and fish culture. Now it has added to its labors the task of helping farmers and other landholders who want to practice game management.

As has been pointed out by conservationists and scientists working in the field of wild game problems, we cannot hope to grow enough game for everybody unless certain proved methods are used. In other words, it is possible to make land yield a supply or "by-product" of wild game in a scientific manner. The sooner states adopt that system, the sooner our game supplies will be increased. Iowa already has started on such a game management system, directed by scientists who know what they are doing. This department pointed out one of the big accomplishments of the new régime some days ago—quail hunting in sections where there had been no quail hunting for years. Now that they are applying the principles of game management to Iowa farms, the birds are increasing and it was possible for hunters to get quail hunting this fall.

Here in Illinois we need scientific game management, and now it looks as if we might have it in time. The state issues approximately 325,000 hunting licenses a year. To give holders of these licenses at least a little run for their money the state releases pheasants and quail, but only a few manage to live through a year.

Now the Illinois Natural History survey hopes to influence farmers and others to provide the essential cover and game food which will allow the establishment on their lands of permanent game populations.

Where Your Horses Are Running Today

Letters and figures after horses' names indicate track and race. E.D. is Epsom Downs, B.M. is Bay Meadows, F.G. is Fair Grounds.

Dewrock ....F.G. 2
Diaquiri ....C.T. 1
Dick Z. ....B.M. 1
Disruption ....C.T. 4
Dr. Jillson ....B.M. 5
Donald Lad ....B.M. 8
Donday ....E.D. 5
Donna Dulcin. .C.T. 2
Donna Louise...E.D. 1
Don Tasker ...C.T. 6
Downfall ....E.D. 1
Dunes ....B.M. 7
Dunora ....C.T. 3
Durva ....E.D. 2

E

Easy Flight ..F.G. 5
Eleusagon ....F.G. 3

Koterito ....E.D. 8

L

Lady Buck ....C.T. 1
Lady Emily ....F.G. 7
Lanadler ....C.T. 7
La Salle ....E.D. 4
Lazi Canter ...B.M. 5
Lemon ....E.D. 4
Light Breeze...C.T. 7
Lightin Bill....E.D. 1
Likipuu ....B.M. 6
Lillian Z ....E.D. 8
Little Brother .C.T. 5
Little Duke ...F.G. 5
Little Honey ..E.D. 4
Lommern ....F.G. 3
Lord Dean ....F.G. 7

Daily Doubles

FAIR GROUNDS.

Tickets on Rishi paid $14.20.
Tickets on Judge Urban paid $27.60.
[Daily double was split.]

TODAY'S SELECTIONS

FAIR GROUNDS, NEW ORLEANS, LA.
[Good track.]

1—PERSUADER, Precocious, Bismarck.
2—Butterfly, Chief Osceola, Buffoonery.
3—Skirl, Eleusagon, Bankshot.
4—Broadstep, Meuller, Betty Ferrell.
5—Mad Bull, Whizzaway, Little Duke.
6—Bourbon Prince, Mayco, Nisia.
7—Royal Sport, Backward Never, Hasola.

EPSOM DOWNS, HOUSTON, TEX.
[Slow track.]

1—My Sylvia, Rose Hazen, Lightnin' Bill.
2—Esmester, Old Baldy, Even Play.
3—High Hand II., Jakovia, Attraction.
4—Chinese Custom, Sun Worship, Lemon.
5—Wanderoo, Young Bill, Donday.
6—Adobe Post, Stealingaway, Bylona.
7—Fingal, Jarties, Spanflow.
8—COME ON, Koterito, Baddahur.

CHARLES TOWN, W. VA.
[Good track.]

1—Diaquiri, Whiskora, Hardesty.
2—Hogarty, Donna Dulcin, Vennie H.
3—Zombro, Glynhurst, Uma.
4—Holster, Sea Finn, Barnstormer.
5—Glendeye, Red Riot, Campagna.
6—Sisko, King Bird, Don Tasker.
7—MAKE BELIEVE, Wild Kitty, Trentonian.
8—Horatio Hugh, George de Mar, Dark Vision.

BAY MEADOWS, SAN MATEO, CAL.
[Fast track.]

1—Dazzling Lady, Happy Chandler, Reckoning.
2—Veruzza, Etiwanda, Honuapo.
3—Hardatit, Toro Bang, Deadwood.
4—QUICK FLIGHT, Gateway, Rapid Bells.
5—Lazi Canter, No Excuse, Shackelford.
6—Blondella, Babee, Brains.
7—Hildur Rock, Dunes, Star Royal.
8—Rosset, Bea, Donald Lad.

EPSOM DOWNS RESULTS.

FIRST RACE—Purse $600, claiming, maidens, 2 year olds, 6 furlongs:
Tahira, 101 [Lindberg].....42.30 18.10 5.40
*Busy Storm, 109 [Callahan] 7.80 3.40
Chiclard, 106 [Haas]....... 2.70
Time, 1:18. *Playoff. Setta Ford, Husk O'Hare, Housebreaker, Rose Leonardo, *Watch In, Dogentine, Natalie Mae, and Lucky Buck ran. *Field.

BAY MEADOWS ENTRIES.

FIRST RACE—Purse $600, claiming, maiden 3 year olds and up, 5½ furlongs:
Glim ....109 | Dick Z. 112
Fallen ....112 | Dazzling Lady 106

FAIR GROUNDS ODDS & JOCKIES

Yarosz to Box Kid Leonard on Stadium Card

Teddy Yarosz, world's middleweight boxing champion, will meet Kid Leonard of East Moline, Ill., in a ten round contest at Chicago Stadium a week from tomorrow. The weight has been set at 162 pounds, two over the title limit. Joe Louis and Lee Ramage, ranking heavyweights, will clash in the other ten round fracas on the card.

It was reported that Winfred [Moon] Mullins, Vincennes, Ind., featherweight, and Ross Fields of Cleveland, O., have signed to meet in a preliminary bout. Another is to bring together Al Ettore, Philadelphia heavyweight, with Corn Griffin of Columbus, Ga.

Yarosz will be making his first Chicago appearance since he whipped Tait Littman of Cudahy, Wis., at Wrigley field July 18. He won from Bud Saltis at East Liverpool, O., Aug. 13, defeated Vince Dundee in fifteen rounds for the crown at Pittsburgh, Pa., Sept. 11, and whipped Johnny Phagan at Milwaukee Oct. 29.

Ten days ago Leonard conquered Tony Zale of Gary, Ind., after ten hard rounds at Peoria, Ill., in his first bout since July 5, when he sustained a broken arm against Solly Dukelsky at Shewbridge field. Prior to the Dukelsky engagement Leonard was awarded a ten round decision over Frank Bataglia at the Stadium in one of the best matches fought here this year.

Cornelius [Corn] Griffin and Tony Cancela of Tampa, Fla., were matched yesterday to box eight rounds in the windup bout at Marigold Gardens Monday. . . . Sherald Kennard, Sioux Falls, S. D., welterweight, has been paired with Eddie Stiegal of the south side in a six round semi-final. . . . A four round preliminary brings together Milt Aron and Sammy Alfano at 140 pounds. . . . Davy Day, lightweight stablemate of Champion Barney Ross, is recovering at his home after undergoing an operation at a west side hospital for the removal of a nasal obstruction.

Prospects look bright for a match between Champion Teddy Yarosz and Hayden [Young] Stuhley at Pittsburgh, Pa., Christmas afternoon. . . . Paul Lee, will oppose Young Rightmire, Sherald Kennard is matched with Jackie Purvis and Frank Wolfram has been paired against Dave Barry in six round bouts at Minneapolis, Minn., Dec. 14. . . . Johnny Phagan, Chicago middleweight, and Harry Jacobs of Pittsburgh, are booked to meet for 10 rounds at Quincy, Ill., Monday.

Three of eight bouts to be held at Community Recreation center Monday were arranged yesterday by Dick Mastro. Dom de Pasquale will face Barney Peterson in a junior welterweight assignment. The others will bring into action Ben Hauser and Sam De Pasquale, and Jerry Cowan and Bob Cooper. Harold Fitzsimmons, Joliet, Ill., Central A. A. U. heavyweight champion; Bob Tinsley, St. Philip High school lightweight, and Mike Karbens of the Spec Athletic club will appear against suitable opponents.

Jimmy Christy has opened workouts at C. Y. O. center for his 10 round return tussle with Dave Barry of Springfield, Ill., at Midway arena Monday.

Thirteen professional boxing shows in Chicago last month attracted approximately 39,962, a survey revealed yesterday. Gross receipts amounted to about $66,503. Attendance and receipts at the various clubs in November:

Chicago Stadium—Two shows drew 24,228; receipts, $49,001.
Coliseum—One show drew 3,619; receipts, $[illegible]06.
Marigold Gardens—Four shows drew 3,526; receipts, $2,950.
Midway Arena—Three shows drew 2,536; receipts, $1,268.
White City—One show drew 1,478; receipts, $1,590.
Arcadia Gardens—Two shows drew 4,575; receipts, $6,088.

F. M.

RACE TRACKS IN MARYLAND SEEK TAX REDUCTION

Baltimore, Md., Dec. 5.—[Special.]—The owners of Maryland's four race tracks were determined to make a strong fight for a reduction in taxation following a conference here today.

If Gov. Elect Nice gives the tracks relief from their present tax the Maryland Jocky club is considering holding a fifteen day spring meeting next year in an effort to avoid conflict later in the year with racing in other states.

In addition to the per diem state tax the Maryland Jocky club has to pay $3,000 a day to Baltimore county during the Pimlico meetings. The state also collects 1 per cent of the mutuel betting at all four tracks and 15 per cent of the net revenue of each track. The total of these assessments is about $900,000 a year.

CHARLES TOWN ENTRIES.

EPSOM DOWNS ENTRIES.

I. C. C. REVISES WESTERN RAIL RATES ON GRAIN

Represents Reduction in Most Instances.

Washington, D. C., Dec. 5.—[Special.]—The interstate commerce commission today decreed a revision in the railroad frieght rates on grain and grain products in the territory west of the Mississippi. The revision represents a reduction in rates in most instances and it was estimated unofficially that the cuts will save shippers $6,000,000 to $8,000,000 a year. The action marks another effort by the commission to settle an 8 year old case.

The commission had adjusted the rates once before, but the carriers appealed to the United States Supreme court which decided that the commission had erred in not considering the depressing effect of economic conditions in 1931 and 1932 on railroad trafic.

Under Present Basis.

The revision ordered for the southwest is generally higher than the previous order but slightly lower than the basis now in effect.

The rates in the mountain Pacific and Pacific coast areas generally are higher in this than in the first report because present rates are undisturbed where they do not exceed the general level prescribed for the southwest. Export rates are left to the discretion of the railroads because of the current absence of an export movement.

Adheres to 1931 Plan.

In its decision today the commission adhered to the 1931 order's plan of adjustment. This was the prescription of specific local or flat rates from selected origins, or "key points" in the various grain producing areas, to the so-called rate break markets; proportional rates, lower than the flat rates from those markets to final market destinations; through rates equal to the combinations of the inbound flat rates and outbound proportionals; the so-called "rate break combinations, specific rates from key points to destinations other than the rate break markets.

Rate-break markets include Minneapolis and Duluth and the Missouri river markets from Sioux City, Ia., south to Omaha, Atchison, St. Joseph, and Kansas City with the final markets including Chicago, Peoria, Cairo, St. Louis, and Memphis, which are also rate break markets for eastern and southeastern shipments.

OFFICIAL WEATHER FORECAST

The official forecast for today and tomorrow and yesterday's table of records follow:

Indiana—Snow in north, rain or snow in south Thursday; Friday cloudy; colder Thursday night.
Wisconsin—Fair Thursday, except snow in south; Friday cloudy, warmer.
Iowa—Cloudy, colder Thursday; Friday cloudy, warmer in west, north.
Minnesota—Cloudy Thursday, Friday; snow Thursday night; warmer Thursday and in east Friday.

CHICAGO CURB EXCHANGE STOCKS

U. S. TREASURY

HIDE FUTURES.

METALS.

MINNEAPOLIS FLOUR.

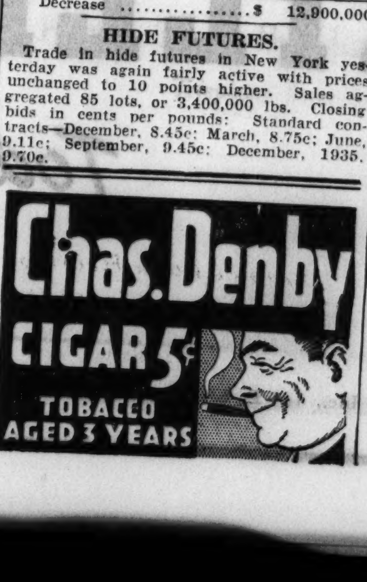

USE OF FEDERAL NOTES URGED TO AID RAIL LINES

Plan Would Scale Down Debts.

[Copyright: 1934: By the Associated Press.]

New York, Dec. 5.—Certain railroad investment interests were reported in Wall street today to be promoting a new plan to reduce debt burdens of half a dozen straggling railroads for which no early hope of earning fixed charges is seen. This plan, it is explained, would work out something like this:

The RFC would offer holders of sharply depreciated railroad bonds 2½ per cent 4 year RFC notes, or securities of similar character, in exchange for the railroad bonds, on the basis of the market price.

Conversion Example Cited.

Thus, a holder of a $1,000 par value, 5 per cent railroad bond, which is currently selling in the open market at 50 cents on the dollar, could exchange this bond for $500 par value in 2½ per cent government guaranteed notes. In exchange for his railroad bond, which is in a highly uncertain position, he would get a gilt-edged security.

The railroad, in turn, would be permitted to retire the $1,000, 5 per cent bond, and would pay interest only on the RFC note. In other words, the interest would be reduced from $50 on the $1,000 bond to only $12.50 on the note.

A number of important Wall street banking quarters are frankly dubious about the plan. The group promoting it, however, is said to have had it under active discussion for weeks, and to have taken it up with various authorities in Washington, including representatives of the RFC and the ICC.

Permits Large Writedowns.

In effect, the plan would permit the seriously burdened roads to write off a large part of their debt without the costly and disturbing procedure of receivership. At the maturity of the 4 year 2½ per cent notes, it is thought, the debt of the RFC could be satisfactorily refunded.

Proponents of the plan argue that present market prices of bonds of railroads whose status is questionable already discount such a move, and that some method should be evolved to take advantage of these market prices and scale the debt down to them.

Critics of the plan, however, express doubt as to its workability. They say that unless additional incentives to exchange the depreciated bonds for the government backed notes is given, it is doubtful whether any large percentage of the holders of the depreciated bonds would exchange them.

LARD FUTURES AGAIN SET HIGH LEVEL FOR SEASON

Continued buying of lard futures against sales of corn and the strength in the latter grain lifted prices to a new high for the season yesterday, and while there was scattered profit taking on the way up no hedging of consequence was encountered. The close was at net gains of 12½ to 17½ points. Bellies finished 2½ points higher to 2½ points lower.

It is said spreaders have been buying 200,000 pounds of lard for every 25,000 bushels of corn sold, the idea being that the two commodities are out of line with each other. Weakness in hogs was ignored as a market influence. Cash lard closed at 11.40 cents; loose, 10.90 cents; leaf, 11 cents, and bellies, 14.30 cents per pound. Prices follow:

Lard.

	High.	Low.	Close Dec. 5, 1934.	Close Dec. 4, 1934.	Close Dec. 6, 1933.
Dec.	11.40	11.30	11.40	11.27	4.90
Jan.	11.57	11.42	11.55	11.37	5.45
Mar.	11.97	11.82	11.95	11.80	5.90
May	12.12	11.95	12.12	11.97	5.92

Clear Bellies.

	High.	Low.	Close Dec. 5, 1934.	Close Dec. 4, 1934.	Close Dec. 6, 1933.
Dec.	.....	.....	14.30	14.30	4.75
Jan.	.....	.....	14.32	14.30	5.65
May	14.97	14.95	14.95	14.97	6.30

Note—Above prices include processing tax of 2.47c per pound on lard and 2.62c per pound on bellies taxed on produce made since March. Tax is rebated on produce exported, but varies according to the amount, due to the fact that tax was gradually advanced to present level.

BUTTER GAINS ⅜ TO ⅝ CENT; EGGS UNCHANGED TO LOWER

Butter futures on the Chicago Mercantile exchange advanced ⅜ to ⅝ cent per pound on scattered speculative buying, and held the advance to the close, although profit taking and some hedging developed on the bulge. The storage movement in butter showed 1,387,202 pounds more out than last year.

Eggs finished unchanged to ⅛ cent lower in a fair volume of trading. Leading interests did not press the market. The storage movement showed 28,494 cases less out than last year. Sales: Butter, 48 cars; eggs, 161 cars. Deliveries: 5 cars eggs, 1 car butter. Prices follow:

BUTTER.

Stor. stands.—	Open.	High.	Low.	Close.	Prev. close.
December	27	27½	27	27⅜	27
January	27¼	27¾	27¼	27¾	27⅛
February	28	28	28	28	27⅝

EGGS.

Refg. stands.—	Open.	High.	Low.	Close.	Prev. close.
December	21⅜	21½	21¼	21¼	21½
January	21¼	21	21⅜	21⅜	21½

CHICAGO CORPORATION IS EXPECTED TO PAY MORE ON PREFERRED

Directors of the Chicago corporation at their meeting tomorrow afternoon are expected to increase the disbursement on the preferred stock, according to reports in La Salle street. The stock has been paying only 25 cents a quarter instead of the stipulated 75 cents a quarter for the last two years.

C. F. Glore, president, said in the 1933 annual report of the company that the $1 a share disbursed on the preferred stock in 1933 approximated earnings and that directors contemplated gearing preferred payments to earnings as a future policy.

During the first half of 1934 earnings per share of preference stock amounted to 70 cents. Earnings for the full year will probably cover the $1 a share already disbursed with much to spare. In fact, it is expected that payment of 50 cents a share on the preferred will be made at the next dividend payment date, about March 1, 1935, to apply on accumulations.

With the improvement in earnings there has been an increase in the value of the investment trust's assets. Liquidating value of the preference stock on June 30, 1934, was $46.73, against $43.20 on Dec. 31, 1933. The company has been active in repurchasing preference shares at less than book value.

COTTON UP AS PRESIDENT SUPPORTS BANKHEAD BILL

Cotton traders yesterday placed a bullish construction on President Roosevelt's stand in favor of the Bankhead control bill, and with sharply higher prices in Liverpool the American markets advanced steadily. The finish was around the top with net gains of 14 to 20 points in Chicago and 17 to 23 points in other markets.

The far east and Liverpool were good buyers in American markets. Spot cotton closed 10 to 15 points higher with New Orleans 12.85 cents; Houston and New York, 12.80 cents, and Galveston, 12.75 cents per pound. Prices follow:

CHICAGO MARKET.

	High.	Low.	Close.	Prev. close.	Last year.
December	12.73	12.72	12.72	12.58	9.97
January	12.68	12.63	12.68	12.51	10.00
March	12.79	12.68	12.76	12.60	10.19
May	12.77	12.69	12.76	12.59	10.29
July	12.70	12.60	12.70	12.51	10.40
October	12.43	12.36	12.43	12.23	10.59

NEW ORLEANS MARKET.

	High.	Low.	Close.	Prev. close.	Last year.
December	12.54	12.51	12.54	12.35	9.83
January	12.57	12.55	12.57	12.39	9.89
March	12.65	12.56	12.63	12.47	10.05
May	12.67	12.56	12.66	12.47	10.19
July	12.60	12.49	12.59	12.40	10.31
October	12.37	12.24	12.36	12.15	10.47

NEW YORK MARKET.

	High.	Low.	Close.	Prev. close.	Last year.
December	12.56	12.47	12.55	12.36	9.92
January	12.56	12.47	12.56	12.38	9.93
March	12.63	12.55	12.62	12.45	10.08
May	12.63	12.55	12.64	12.41	10.23
July	12.59	12.47	12.58	12.37	10.34
October	12.35	12.22	12.34	12.12	10.50

Note—Above prices do not include processing tax of 4 cents per pound levied on cotton processed and used domestically. No tax on products exported.

MONEY AND EXCHANGE

Money rates are quoted by Chicago banks as follows: Customers' commercial loans, 4@5%; collateral loans, 4@5%; brokers' loans, 2@3%; commercial papers, 1@2%; bankers' acceptances [nominal], 30-90 days, ⅛@⅛%; 120-150 days ⅜@¼%; 180 days, ½@⅜%.

NEW YORK MONEY MARKET.

NEW YORK, Dec. 5.—(AP)—Call money, steady, 1% all day. Time loans, steady; 60 days to 6 months, ¾@1%; prime commercial paper, ¾%; bankers' acceptances, unchanged. Rediscount rate, New York Reserve bank, 1½%. Bar silver, steady, unchanged at 54⅞c.

FOREIGN MONEY MARKET.

LONDON, Dec. 5.—(AP)—Money, ½%. Discount rates, short and three month bills, [illegible]@⅞%. Bar gold advanced 4½d to 140s. 11d. [U. S. equivalent $34.82 on basis of sterling opening at $4.94⅛.]. Bar silver firm, [illegible]d higher at 24⅜d.

PARIS, Dec. 4.—(AP)—3% rentes, 77f; 4½% rentes, 91f. Exchange on London, 75f 05c. The dollar was quoted at 15f 18c.

FOREIGN EXCHANGE.

[Quotations are in American cents.]

	Dec. 5.	Dec. 4.	Wk. ago.	Yr. ago.
London	495.00	494.62½	498.87½	510.50
Paris	6.59	6.59	6.59½	6.06½
Italy	8 53	8.52½	8.53	8.17
Belgium	23,37	23.40	23.34	21.60
Switzld	32.42	32.43	32.42	30.01
Holland	67.60	67.60	67.60	62.45
Denmark	22.11	22.10	22.28	22.82
Sweden	25.54	25.52	25.73	26.33
Norway	24.89	24.87	25.07	25.65
Spain	13.66	13.66	13.67	12.66
Germany	40.19	40.19	40.21	37.05
Austria	*18.83	*18.85	18.85	17.65
Poland	18.93	18.93	18.95	17.75
Greece	.94	.94	.94	.90
Rumania	1.01	1.01	1.01	.97
Jugo-Sl	2,28	2.28	2.28½	2.17
Czechosl	4.18	4.18	4.18¼	4.58
Finland	2.21	2.21	2.21	2.26
Canada	102.12½	1.02.93¾	102.75	100.875
Argentina	25.10	25.15	25.40	39.44
Brazil	*8.60	*8.60	8.00	8.50
Hongkong	42.10	41.90	42.00	37.37½
Shanghai	34.15	34.00	33.87½	......
Japan	28.93	28.94	29.10	30.37½
India	37.25	37.25	37.75	38.95
Chile	9.90	9.90	9.90	9.90
Bulgaria	1.15	1.15	1.16	2.10
Singapore	58.25	58.50	58.65	59.62
Hungary	*29.76	*29.76	29.75	28.50
Mexico	27.85	27.85	27.85	27.88

*Nominal.

OIL INDUSTRY MAPS PLAN TO HALT PRICE WARS

Action Taken at Secret Session Here.

Machinery which is hoped will avert future price wars in the gasoline industry was set up here yesterday at a closed meeting of oil men in the Blackstone hotel, it was learned last night. The move follows widespread price slashing throughout the country which plunged the petroleum industry into chaos for several weeks.

While details of the plan were not revealed it was said representatives will be stationed in Chicago and Tulsa, Okla., to clear information on local price wars.

Unwaranted and unjustified price slashes might be discouraged, the oil men felt, through an exchange of information which would be presented immediately to proper executives.

Price Boost Attempt Fails.

Meanwhile, an attempt of two large concerns here to maintain a price schedule above that of other major firms has apparently failed. Barnsdall and Continental Oil yesterday cut their price scale 2 cents a gallon, carrying the price of high test gasoline to 16.8 cents, regular to 14.3 and third grade to 12.8, the schedule now in effect throughout most of the Chicago area.

The firms boosted prices last week, declaring they represented a normal scale. While no reason for the retraction was given it is thought failure of other major concerns to meet the advance cut too heavily into sales.

Representatives of the Chicago Independent Service Station Operators' association, appeared at the Blackstone meeting and appealed for an increase in retailers' profit margins, but no action was taken.

Dealer Margins Cut.

Margins prior to Dec. 1 were 4 cents a gallon on premium and regular gas and 3 cents on third grade. At the start of the month these were reduced to 3½, 3½, and 2½ cents in localities where prices were normal, but in Chicago and other areas where "below normal" schedules prevail, the differential dropped to 3, 3, and 2 cents.

Conditions in the east were further unsettled yesterday by reported cuts in gasoline in New Jersey. Standard Oil Company of New Jersey made a reduction of ½ cent a gallon in northern and southern sections of the state. This action rescinds half of the 1 cent advance posted Tuesday and was taken, the company said, due to the fact that the small independent distributors in that area made an advance today of only ½ cent a gallon. Shell eastern petroleum products is meeting the cut and other major distributors are likely to take similar action.

WOOL MARKET

BOSTON, Mass., Dec. 5.—The finer grades of territory wools are moving in sizable quantities. Bulk French combing 64s and finer graded territory wools are selling freely at prices ranging from 68@73c, scoured basis depending on length of staple. Prices in cents per lb:

	Wednesday.	Yr. ago.
64s, 70s, 80s [fine clothes]	22@23	27@28
64s, 70s, 80s [fine strictly combing]	27@28	34@36
58s, 60s [½ blood strictly combing]	28@29	35@36
58s, 60s [½ blood clothing]	23@24	29@30
56s [⅜ blood strictly combing]	29@30	41@43
56s [⅜ blood combing]	26@27	35@37
48s, 50s [¼ blood strictly combing]	28@29	41
48s, 50s [¼ blood clothing]	24@26	34@35
46s [low ¼ blood strictly combing]	27@28	36@38
36s, 40s, 44s [common and braid]	24@26	30@31

CORPORATION EARNINGS

The following net incomes were reported yesterday:

ELEVEN MONTHS ENDED NOV. 30.

	1934	1933.
Alas Juneau....‡	$ 2,074,350	$ 1,629,598
TEN MONTHS ENDED OCT. 31.		
N Y Tele.....†	29,096,883	‡ 28,410,797
OCTOBER.		
N Y Tele ....‡	3,225,076	† 3,079,387
NOVEMBER.		
Alas Juneau ..‡	190,500	211,328
NET SALES.		
ELEVEN MONTHS ENDED NOV. 30.		
Kresge, S S ...	116,213,998	106,001,964
Neisner Bros ..	14,567,722	12,645,802
TEN MONTHS ENDED NOV. 30.		
Mont Ward ...	209,310,649	157,777,623
NOVEMBER.		
Kresge, S S....	11,285,287	10,465,036
Mont Ward	26,900,806	20,969,808
Neisner Bros ..	1,375,014	1,295,610

†Net operating income. ‡Before depreciation, taxes, and depletion.

3 DRINKS FOR THE PRICE OF 2!

IT'S A FACT—Old Farm goes farther. That's because it's heavier bodied and naturally aged 16 months in the wood—1 oz. doing the work of 1½ oz. of *ordinary* low priced rye. You'll relish its rich flavor too—and the price! Made by the famous Old Overholt distillers.

INSIST ON

OLD FARM

PENNSYLVANIA STRAIGHT RYE WHISKEY

A. Overholt & Co. Inc.

THIS EMBLEM NATIONAL DISTILLERS PROTECTS YOU

WHEAT SOARS NEARLY 5c BUT SAGS FROM TOP

Other Grains Stage Buoyant Rise.

BY THOMAS FURLONG.

Wheat staged the most spectacular advance in several weeks yesterday on the Chicago Board of Trade. Prices reached the highest level in nearly three months and at the best quotation of the day May wheat had advanced all except ¼ of a cent of the 5 cent daily limit permitted under the exchange rules. As the close of the market approached some traders took their profits and final quotations represented net gains for the day up to 3⅝ cents a bushel. Volume of trade gained sharply.

Other grains also moved higher with gains in corn futures extending to 2 cents a bushel. Oats were about 1 cent a bushel higher, and rye was up 2 cents. Wheat was the undisputed leader in the advance after trailing corn for the last several weeks.

Rise on Way for Several Days.

No dramatic development accounted for the sudden revival of speculation and the sharp advance in wheat. Basis of the upturn was laid during the last several days when wheat was the target of hedging sales by speculators who were buying corn. An unwinding of these "spreads," as the operation is known, provided an important part of the buying in wheat and helped to hold corn prices in check. At the same time there was a material expansion in outside speculative interest, which contributed to the activity.

Closing prices on May grain futures were:

	Yesterday.	Tuesday.	Week ago.
Wheat	$1.04	$1.00⅝	$0.99⅝
Corn	.92⅝	.91	.88⅜
Oats	.55⅛	.54⅜	.51⅞
Rye	.80⅛	.78⅛	.75⅝

An advance in the overseas markets which took place before the opening of the market here was an important stimulus in bringing about the initial buying which grew in volume as the day progressed. A rise in cotton prices, strength in the stock market and improved sentiment resulting from success of the government's big financing job were regarded as factors in the market.

Cash Corn Hits 5 Year High.

Cash grain prices followed futures quotations higher yesterday. White corn sold at $1.09¼ a bushel, the best price since 1929 and No. 2 yellow corn brought 99 cents a bushel. Shipping demand out of the Chicago market was again active in corn and 115,000 bushels were sold to go out. Only 12,000 bushels of corn was bought for shipment into this market.

Corn has been the principal beneficiary of price enhancement resulting from the shortage of feed supplies in this country. The direct bearing the situation has on wheat, however, has been stressed for some time but had produced little response in prices. It is estimated that 80 million bushels and perhaps more wheat will be used this season for feed thus helping to reduce the total supply.

H. C. Donovan estimated yesterday that by next July the domestic supply of wheat will be reduced to 117 million bushels, compared with the 290 million on hand at the beginning of the present crop year July 1.

Feed Wheat Arrives.

A cargo of Canadian feed wheat arrived here yesterday, it was reported, but it was not considered a bearish factor. Conversion of inferior foreign wheat into feed tends to whittle down the world surplus, but doesn't go far toward correcting the feed shortage.

A report was current yesterday that the treasury is prepared to invoke anti-dumping penalties on foreign grains from countries paying export subsidies. Under the law regular duties may be increased 50 per cent for this purpose. Such a move would tend to block prospective importations of cheap French wheat into this country.

Reserve Drafts New Loan Rule on Securities

New York, Dec. 5.—(AP)—Important distinctions in loan values of securities which will give the individual banking customer permanent advantages over the security trader operating on margin are being predicted in informed banking quarters here on the basis of private Washington advices.

Power to regulate the extension of credit on securities through the banks was given to the federal reserve board in Washington under the securities and exchange act. While margin requirements of brokerage concerns already have been prescribed by the board under this power, to date no regulations have been issued covering the granting of credit by banks directly to their own customers.

New Rules in Prospect.

The federal reserve board is said to be preparing new rules allowing substantial differentials in favor of individual banking customers as to the collateral value of their securities even when the loan requested is for the purpose of carrying the security. A still greater value for borrowing purposes is expected to be allowed when the customer wishes credit for other than speculative purposes.

The securities and exchange act now limits credit which a broker can extend to a margin customer to 55 to 75 per cent of its value, with most securities falling into the former class.

Following banking criticism that such requirements were excessive where the loans were under direct supervision of individual banks and where the purpose of the loan and status of the borrower could be scrutinized, the new requirements are expected to be easier.

Must Declare Purposes.

Borrowers will be required to declare the purpose of the loan in advance, and if their bankers agree, a loan of as much as 85 per cent of the current market value may be permitted, it is said.

This high percentage probably will apply to loans where the customer has signified his intention in writing to use the funds for commercial or personal purposes. Individual loans for use in carrying securities are expected to have a higher collateral requirement but still substantially less than that required by brokers.

The new class of direct loans on securities will have their collateral values determined by a simple percentage calculation, it is believed. This will eliminate complicated methods now used to figure brokerage margin requirements.

Loans currently outstanding, it is expected, will not be affected by the new rulings, some forward date being set as the effective time of the regulations.

BOOKS CLOSED ON NEW TREASURY OFFERING TODAY

[Chicago Tribune Press Service.]

Washington, D. C., Dec. 5.—Tomorrow will close the last phase of the treasury's 1 billion 892 million dollar Dec. 15 financing, Secretary of the Treasury Henry Morgenthau Jr., announced today.

Subscription books for refunding 992 millon dollars' worth of treasury certificates which mature Dec. 15 will be closed tomorrow night, he said. Reports indicate that almost the full 992 millions will have been converted by that time into either 1⅛ per cent 18 month notes of 2⅛ per cent 4½ year notes.

The first phase of the huge financing was completed Monday when the treasury in a single day floated a cash loan of 900 million dollars by selling 450 million dollars' worth of 3⅛ per cent 15-18 year bonds and 450 million dollars' worth of 1⅛ per cent 18 month notes.

Oversubscribe Offering.

New York, Dec. 5.—(AP)—An offering of $18,300,000 in notes of the federal intermediate credit banks was heavily oversubscribed today and the books closed early in the morning. The notes run 6 to 9 months and bear 1½ per cent interest. They were issued to provide for maturities.

COTTON DEAL WITH GERMANY REPORTED NEAR

Washington, D. C., Dec. 5.—(AP)—Completion of a $30,000,000 cotton barter deal with Germany apparently neared today when American officials were informed that the Hitler government had approved the transaction. Only clearance at the state and treasury departments remained, informed sources said, to consummate the transaction, expected to furnish an outlet for 500,000 bales—and perhaps 800,000—of the country's principal export product.

Officials said the exchange had been approved by the Export-Import bank, directed by George N. Peek; Oscar Johnston, manager of the AAA cotton pool, and the Agricultural Adjustment administration.

The treasury is to give its ruling within the next few days, and indications today were that it would be favorable. In return for the cotton this country is to accept German goods approximating the value of the staple. Nitrates are one German product mentioned, but it was explained American importers are to select the German products in the trade swap.

BANK RELEASES DEPOSIT WAIVER OF PARK RIDGE

The waived deposit of $115,522 of the city of Park Ridge in Citizens' State bank of Park Ridge has been released in full, Roland E. Wilcox, president of the bank, said yesterday. The waiver was made originally by the city last year after the bank moratorium in order to prevent the bank, the only one in the city, from going into receivership.

Except for this one waiver the bank has operated on an unrestricted basis since its reopening. The city's waived deposit was paid off by an assessment of 40 per cent on the stock, regular profits of the bank, and increased market values of assets since a year ago last May.

U. S. LABOR BOARD ORDER DEFIED BY B. F. GOODRICH CO.

New York, Dec. 5.—[Special.]—The B. F. Goodrich company, believing that the national labor relations board has "overstepped constitutional bounds" will refuse pay roll records or any other assistance in the holding of an employé election on Dec 7, President J. D. Tew announced here today.

"We believe," Mr. Tew said, "the courts will agree with us that no public interest can be served by taking away from any employé or from any group of employés their constitutional and inalienable right to deal with the company either directly or through representatives of their own free choice.

"In a word, we believe that the decision of the national labor relations board announced on Nov. 20 not only goes beyond the board's authority, but is also definitely unfair to every Goodrich employé."

The board's decision directed that an election be held for the purpose of determining whether the employés desire to be represented by the Goodrich coöperative plan or by the United Rubber Workers council for the purpose of collective bargaining.

Court Approves RFC Loan for Garfield State Bank

John E. Sullivan, deputy receiver for the closed Garfield State bank, 4010 West Madison street, yesterday was authorized by Circuit Judge Benjamin P. Epstein to borrow $673,000 from the Reconstruction Finance corporation. Collateral totaling $1,800,000 is to be posted as security. The loan will enable the payment of another 10 per cent restitution to 35,000 depositors. Payments totaling 30 per cent, amounting to $1,200,000, have already been made.

Value of Ammunition, Firearms and Related Products Produced in Each Year in the United States

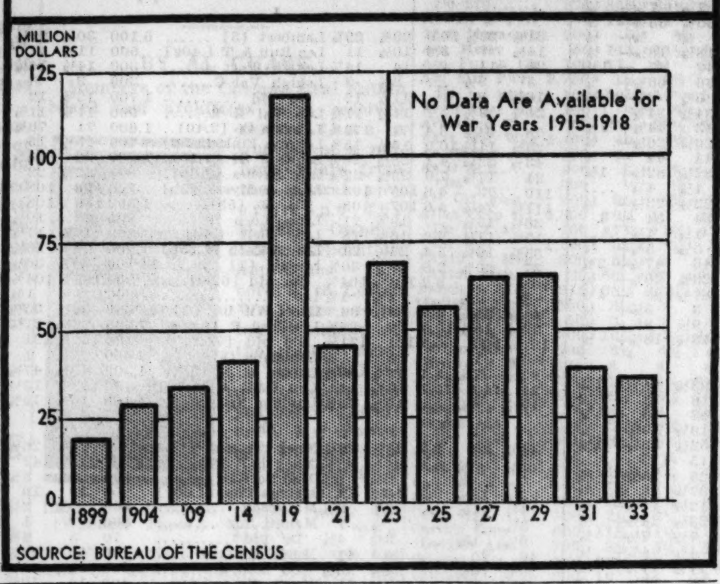

SOURCE: BUREAU OF THE CENSUS

MORE COMPANIES TAKE FAVORABLE DIVIDEND ACTION

A number of additional favorable dividend actions were announced yesterday.

L. S. Starrett company declared a dividend of 50 cents a share on the common, payable Dec. 31, the first payment since one of 20 cents a share in December, 1931.

United States Tobacco company voted a special dividend of $2.25 a share on the common, payable Jan. 2. A year ago a special of $5 a share was paid.

Homestake Mining company announced the usual extra monthly dividend of $2 a share, payable Dec. 24.

Trust Company Pays Extra.

Marine Midland Trust company of New York, controled by the Marine Midland corporation, will pay an extra dividend of 15 cents a share in addition to the quarterly 37½ cents, both payable Dec. 18. Similar extras were paid in previous quarters.

Mayfair Investment company declared an initial quarterly dividend of 75 cents a share on the $50 par common stock, payable Feb. 1.

Briggs Manufacturing company voted 50 cents, payable Dec. 29 to stockholders of record Dec. 15.

Sherwin-Williams of Canada declared $1.75 a share on the 7 per cent cumulative preferred stock on account of dividend arrears, payable Jan. 2 to stock of record Dec. 15.

Waldorf System, Inc., resumed the dividends with the declaration of 20 cents, payable Dec. 31 to stockholders of record Dec. 20.

Other Extra Payments.

El Dorado Oil Works declared an extra dividend of 37½ cents on the common stock, payable Dec. 14 to stock of record Dec. 7.

The regular quarterly dividend of 20 cents a share was declared by the Eureka Vacuum Cleaner company, payable Jan. 1 to stock of record Dec. 14. Previously the stock was a basis of 50 cents annually.

Natomas company will pay an extra dividend of 15 cents and the regular quarterly dividend of 15 cents, payable Dec. 29 to stock of record Dec. 12.

American Snuff company declared the usual extra dividend of 25 cents and the regular quarterly dividend of 75 cents on the common stock, payable Jan. 2 to stock of record Dec. 12.

LABOR PROTESTS CONSOLIDATION OF WIRE SYSTEMS

Washington, D. C., Dec. 5.—[Special.]—Presenting a solid front in opposition to unification of existing communications or telegraph systems, organized workers today told the communications commission a merger of the two major wire companies would lengthen breadlines and cause increased suffering to thousands of veteran telegraph operators.

Despite the opposition of the workers and the seemingly lukewarm attitude of the Western Union Telegraph company, whose officials testified yesterday, members of the commission indicated at the conclusion of the three day hearing this afternoon that legislation providing for consolidation would probably be drafted and be ready for congress within a short time.

"Whatever is done," said Commissioner Payne, "you can be certain that labor will be protected to the best of our ability."

ASK COURT ORDER TO STUDY BOOKS OF BETHLEHEM

Trenton, N. J., Dec. 5.—[Special.]—Permission to examine records of the Bethlehem Steel corporation to determine how $600,000 was allegedly paid to discontinue a suit for an accounting brought in 1931 is being sought in Chancery court here by the Standard Investment company of Patterson.

Standard Investment, holder of 150 shares of Bethlehem Steel preferred, began suit in April, 1933, to have Charles M. Schwab, chairman; Eugene R. Grace, president, and other Bethlehem officers and directors account for payments to themselves of bonuses allegedly in excess of $6,000,000.

The $600,000 payment mentioned in the new petition was allegedly paid to bring about the discontinuance of a similar suit brought in 1931 by Camillus A. Berendt and others.

Peoples Bank Hearing Continued Until Dec. 11

After further arguments in the Continental Illinois-People's Bank and and Trust loan suit yesterday the hearing was continued until Dec. 11.

Ward Sales for November Rise 28 Pct.

Sales of Montgomery Ward & Co. for November were the largest for that month in the history of the company with the exception of 1929, the firm reported yesterday. Volume totaled $26,900,806, compared with $20,969,808 in November, 1933, an increase of $5,930,998 or 28.28 per cent.

In October sales amounted to $29,703,501 which was the highest for any month this year. There is usually a seasonal decline from October and then a sharp gain in December which is normally the best month of the year due to heavy Christmas trade.

Each Month Shows Gain.

There has been a substantial gain in sales over a year ago each month this year. In October the increase amounted to 30.4 per cent and in September 39.2 per cent.

During the first ten months of the company's fiscal year sales totaled $209,310,649, compared with $157,777,623 in the corresponding period of last year, an increase of $51,533,026 or 32.66 per cent.

Improvement in November sales was also reported yesterday by the S. S. Kresge company. Its total for the month was $11,285,287, compared with $10,465,036 in the same month last year, an increase of 7.8 per cent. In October the total was $11,498,690, or 5.9 per cent above a year ago.

Increase Amounts to 9.6 Per Cent.

For the eleven months ended Nov. 30 sales totaled $116,213,998, against $106,001,964 in the corresponding period of 1933, a gain of 9.6 per cent.

Sales of Neisner Brothers during November amounted to $1,375,014, compared with $1,295,610 in the corresponding month of 1933, while for the first eleven months of the year the total was $14,567,722, against $12,645,802 a year ago.

DOLLAR STRONG AGAINST MOST FOREIGN MONIES

New York, Dec. 5.—[Special.]—The dollar ruled strong against most important foreign currencies again today. Feature of the market was the continued weakness of sterling, which fell to its lowest since the middle of October at $4.94¼, off ⅜ cent. It then rallied to $4.95.

Paris ascribes this in part to recall of continental European funds from London owing to a better sentiment toward the gold currencies, particularly Belgian. The French franc continued below its gold export point today, closing unchanged at 6.59c. The value of the dollar was 59.45 cents, based on the old par of the franc while calculated on the new par it was worth $1.0066.

Belgian currency eased after its rally yesterday and went slightly under its export point. Only slight changes occurred in Swiss and Italian moneys. The guilder was still under its export level at 67.60 cents.

Bullion brokers in London raised the price of gold 4½ pence to 140 shillings 11 pence a fine ounce, equivalent to $34.82, based on the opening of sterling at $4.94⅛. Bars valued at $642.581 were purchased.

Globe & Rutgers Resumes Business After 20 Months

New York, Dec. 5.—[Special.]—Globe & Rutgers Fire Insurance company resumed today the insurance business suspended during the twenty-months the company has been in rehabilitation when Supreme court Justice Alfred Frankenthaler signed a final order releasing it from the custody of the state insurance department.

Loans to Newcomers

$50 to $500 to $5,000

Personal LOAN & SAVINGS Bank

Eighty One (81) West Monroe

STOCKS SPRING TO LIFE; PRICES MOVE HIGHER

Trade Broadest in Many Weeks.

[Chicago Tribune Press Service.]

New York, Dec. 5.—Stocks today experienced the nearest approach to a real bull day the exchange fraternity has seen in a long time. Trading broadened out to the widest range in weeks and activity, particularly in the afternoon was at the liveliest clip of the movement, turnover mounting to around 1,630,913 shares. Gains of a point or more were the rule for trading favorites with some of the more volatile descriptions as usual turning in more spectacular scores

Favorable news came from various sources. Included in the roundup were such items as a fresh advance in steel operations, another gain in power output, a sharp upturn in commodity prices and evidences of a general improvement in sentiment over business.

All sections participated in the advance, with the rails, liquors, steels and silvers taking turns in the leadership rôles. Transactions involving a thouand shares or more were frequent enough to excite comment.

Radio B Features Action.

In general activity was concentrated in Distillers, United Aircraft, McKesson and Robbins, Houdaille Hershey, the various classes of radio, Hahn and Great Northern railway, which illustrates the cosmopolitan nature of the market. Radio preferred B featured trading, rising more than 5 points to the best level in several years on reports that directors of the company are considering a plan to clear up accumulated dividends on senior issues.

Favorable publicity on the first anniversary of the repeal of prohibition kept the alcohol group in front. National Distillers opened on a block of 6,000 shares, up a fraction, and then forged ahead to run up a net gain of more than a point. Schenley, American Commercial Alcohol, United States Industrial Alcohol, and the whole division rose from good sized fractions to a point or more.

Tobaccos at Year's Top.

Although a minor section of the market, the sugars performed feats of pronounced strength. Consumption recently has been increasing and the stocks have taken a good beating in the last few weeks. Sugar issues to rise 1 to nearly 4 points were Crystal common and preferred, Cuban-American preferred, American, Aguirre, Great Western, and South Porto Rican.

Some of the tobaccos moved up to the best prices of the year. Silvers were heavily bought and such favorites as United States Smelting, American Smelting, and Cerro de Pasco registered gains of a point or more each.

Even the utilities were given a fillip. Buying in this department was not sustained and the close found Consolidated Gas, Public Service of New Jersey, and one or two other beneficiaries trailing along behind minus signs.

Enthusiasm over the rails also was lost and such leaders as Atchison, New York Central, and Union Pacific emerged with only small fractional gains. The motors did fairly well and merchandising stocks were well taken, thanks to improving holiday trade. Oils were held back by fresh difficulties in the gasoline price war.

France Considers Making Large Loan to Russians

PARIS, Dec. 5.—(AP)—Paul Bastid, president of the foreign affairs committee of the chamber of deputies, told the committee today that the French cabinet was considering making a large loan to soviet Russia.

Threat of Taxes Big Factor in Yule Dividend Generosity

BY HOWARD WOOD.

The flood of extra dividends that has been bringing Christmas cheer to hundreds of thousands of stockholders during the last few weeks may be due partly to the "better feeling" among corporation executives that has been so carefully nursed since the new spirit of "coöperation" between business and the administration was inaugurated late in October. It is also partly due to fear of the taxgatherers.

The 1934 federal tax law, section 102, provides for a penalty tax running up to 35 per cent on "adjusted net income," in cases where corporations pile up surpluses in excess of "reasonable needs of business" for the purpose of helping stockholders avoid surtaxes.

* *

The law is rather vague, but even if its provisions are not easily enforcable another congress is coming along in January and the politicians have long been anxious to cause payment of dividends out of accumulated corporate surpluses in order to sweeten income tax returns.

Washington also harbors the idea that big corporate surpluses represent "idle" money and that if companies can be forced to disgorge it will mean putting this idle money to work. There is a fly in the ointment here, however, because much of the corporations' surplus funds is invested in government bonds and squeezing dividends out of them may cause selling of sizable blocks of bonds.

Bankers are not sorry to see the reduction of huge corporation surpluses because it brings nearer the time when these corporations will be coming around to borrow money and if there's anything the banks need its good borrowers.

Treasury's Concern Over Padding Brings Chuckles.

The treasury department's concern over the padding of subscriptions to its December bond and note offerings is not without a touch of irony.

For more than two years although simulating displeasure with banks and other investors for bidding for larger amounts than they want or expect to get the treasury has done nothing about these more or less fictitious "oversubscriptions."

There was a time during the trying period following the bank moratorium and the abandonment of the gold standard when the treasury was glad to use these oversubscription figures as "window dressing" to make its credit appear to be better than it really was.

This week, however, the padded bids were so exaggerated that treasury officials became worried on two counts. First, the padding was so thick that it was becoming obvious even to the layman. Second, total subscriptions of nearly five and a half billions for a 900 million dollar issue were likely to give radical inflationists in the incoming congress the idea that the treasury's borrowing powers were unlimited. Hence, the treasury quietly sent out instructions to the federal reserve banks to tell the boys quietly not to whoop it up so much.

The banks themselves would welcome a move by the treasury to force bidders in the future to ask for an amount more nearly approximating the amount they actually want. This could be done by requiring bidders to accompany their bids with a cash down payment greater than the present requirement of 5 per cent.

Senator Thomas Wants Another Dose of Inflation.

Senator Thomas [Dem., Okla.] is quoted in Washington as saying that the degree of business recovery brought about to date has been due to the administration's monetary adjustment program and that what we need to effect complete recovery is more of the same medicine.

"It has worked satisfactorily, but it hasn't gone far enough," he is quoted as saying. "The next step is to still further cheapen the dollar which will raise prices correspondingly."

* *

This seems to bear out the warnings of the sound money advocates who long ago predicted that after the first dose of inflation the proponents of dollar debasement would either argue that the scheme hadn't worked and that a stiffer dose was necessary or that the scheme had been partially successful and for that reason should be continued.

The history of inflation in all countries has been that the more the currency has been debased the louder the clamor from inflationists for more and still more inflation. Having convinced themselves that inflation is the cure for all economic ills the true inflationists keep on demanding more out of the same bottle as long as there are any ills to cure.

CARNEGIE STEEL DENIES ITS TRADE IS INTERSTATE

Washington, D. C., Dec. 5.—[Special.]—The Carnegie Steel corporation today informed the national steel labor relations board that it was not engaged in interstate commerce. The hearing was held by the board preliminary to its decision in the application of employés of the company at Duquesne, Pa., and McDonald, O., for an election to select spokesmen for collective bargaining.

If the board should hold that the company is not engaged in interstate business but that its business is solely intrastate, the company will maintain that it cannot be bound by the national industrial recovery act.

POWER OUTPUT RISE GREATEST SINCE SPRING

Production 8.4 Pct. Over Last Year.

Electricity output in the United States last week gained 8.4 per cent over the corresponding week of last year, the best showing since last spring, against an increase of 6.1 per cent in the preceding week. In the Chicago area the gain amounted to 7.9 per cent, the largest increase over a year ago since the week ended May 26.

The sharp improvement was attributed to cold and cloudy weather that prevailed last week. Production, however, was under that of the preceding week due to the Thanksgiving holiday.

National output totaled 1,683,590,000 kilowatt hours, against 1,705,413,000 in the preceding week, down 1.2 per cent, according to the report issued yesterday by the Edison Electric institute.

Chicago Increase 7.9%.

Commonwealth Edison company reported the total for the Chicago area was 101,028,000 kilowatt hours, compared with 105,845,000 in the preceding week and 93,672,000 in the corresponding week of 1933. Following are output and percentage comparisons with last year for the Chicago district:

Wk. ended.	1934.	1933.	Per cent chge.
Dec. 1	101,028,000	93,672,000	+7.9
Nov. 24	105,845,000	100,703,000	+5.1
Nov. 17	102,997,000	102,928,000	+0.1
Nov. 10	101,699,000	104,452,000	—2.6

All regions of the country contributed to the boost in output over a year ago. The gains with comparisons of the preceding week over the corresponding weeks of 1933 included New England, 7 per cent, against an increase of 1.6 per cent; middle Atlantic, 7.3, against 4.1; central industrial, 8.2, against 5.3; west central, 9.7, against 6.5; southern, 15.6, against 17.9; Rocky mountain, 12.8, against 10.4, and the Pacific coast, 1.5, against 1.2 per cent.

STEEL PRODUCTION UP

With the operating rate in the steel industry rising moderately for the seventh consecutive week, trade opinion is beginning to believe that a creeping recovery movement may be getting under way, according to Iron Age. The latest gain was ½ point, to 29½ per cent of capacity, the journal announced yesterday.

The magazine states that the scrap market has been most responsive to this change in attitude. Scrap prices, measured by the Iron Age index, have risen from $10.33 to $10.92 a ton due to advances of 25 cents a ton at Chicago, 50 cents in Philadelphia and $1 at Pittsburgh.

"Though automobile foundries and parts makers have been steadily

[Continued on page 27, column 2.]

Half a Century of Business Experience

Departments

Checking
Commercial
Investment
Savings
Trust

Harris Trust and Savings Bank

Organized as N. W. Harris & Co. 1882 . . . Incorporated 1907

Harris Trust Building, Chicago

Telephone State 8200

DECLARES RFC MAY TAKE ACTIVE RULE OF BANKS

New Study Covers Federal Activities in Crisis.

Washington, D. C., Dec. 5.—[Special.]—The extent to which the Reconstruction Finance corporation has acquired power in the banking structure of the nation by the purchase of preferred stock, capital notes, and debentures of thousands of banks in aiding them to reorganize, strengthen capital structure, and obtain membership in the Federal Deposit Insurance corporation is treated in a book entitled "Closed and Distressed Banks, Study in Public Administration," published today by the Brookings institution.

One of the conclusions is that if the banks are not able to meet the requirements incident to sale of their capital obligations to the government agency the "RFC may find itself actively engaged in bank management."

Covers Period of Crisis.

The study, by Cyril B. Upham and Edwin Lamke, members of the New Deal staf, covers administration of suspended banks since the crisis in March, 1933, and outlines liquidation and reorganization procedure followed and the part played in the rehabilitation work by the RFC, federal reserve system, controler of the currency, Federal Deposit Insurance corporation, and other governmental agencies.

It also gives consideration to the subject of double liability of stockholders of closed banks, expressing the opinion that it is probable that "within a few years double liability will practically have disappeared from banking laws throughout the country." It finds that since 1931 conditions have made it increasingly difficult to collect stock liability assessments and that several state banking officials have estimated that collections on the stock of banks failing in the last two years will not exceed 25 per cent of assessments.

Loss Is 1½ Billions.

It estimates the losses to stockholders, including double liability assessments, from 1921 to the present at close to 1½ billion dollars, of which 500 millions has occurred since 1931.

Depositors in closed banks who did not have their deposits secured lost between 42 and 50 cents on the dollar in bank failures between 1921 and 1930, the survey showed. The study also revealed that state banks which closed actually paid out a larger percentage to their unsecured depositors than did closed national banks.

The report places actual purchases of capital obligations in the banks by the RFC at $816,071,000 up to June 30 out of authorizations of $1,045,993,000. Purchases of preferred stock by the RFC have "thrust sharply to the fore" the question of partial ownership and control of banks by the government, the survey says.

The study reviews the conditions which banks had to meet in the sale of preferred stock, capital notes, and debentures to the RFC and the authority of the corporation to "assume virtual control if they are not met." It is to be noted, the study continues, that for the first time in American history practically all commercial banks are under some form of federal unified control.

DIVIDENDS DECLARED

Stock, rate, period.	Payable.	Stock of Record.
Am Express, $1.50 q	Jan 2	Dec 21
Am Snuff, 25c ex	Jan 2	Dec 12
Do, 75c q	Jan 2	Dec 12
Asso Oil, 50c	Dec 20	Dec 14
Bankers Tr, 75c q	Jan 2	Dec 12
Contl Assur, 50c q	Dec 31	Dec 15
Duke Power, 75c q	Jan 2	Dec 15
El Dorado Oil, 37½c ex	Dec 14	Dec 7
Eureka Vacuum, 20c q	Jan 1	Dec 14
First Natl Strs, 62½c q	Jan 2	Dec 15
Gen Am Inv pfd, $1.50 q	Jan 2	Dec 20
Guaranty Tr, $5 q	Jan 2	Dec 14
Hammermill P p, $1.50 q	Jan 2	Dec 15
Homestake, $1 q	Dec 24	Dec 20
Do, $2 ex m	Dec 24	Dec 20
Lehman Corp, 60c q	Jan 4	Dec 21
Marine Mid, 10c q	Jan 2	Dec 14
Mar Mid Trust, 37½c q	Dec 18	....
Do, 15c extra	Dec 18	....
M & M Transp, 40c q	Dec 31	Dec 17
Marlin-Rock, 50c	Dec 31	Dec 20
Mayfair Inv, †75c q	Feb 1	....
Mountain Prod, 15c q	Jan 2	Dec 15
Natl Battery pfd, 55c q	Jan 2	Dec 17
Natomas, 15c q	Dec 29	Dec 12
Do, 15c ex	Dec 29	Dec 12
Oahu Sugar Ltd, 10c m	Dec 15	Dec 6
Do, $1.20 extra	Dec 15	Dec 6
Pacific Finance, 15c q	Jan 1	Dec 15
Sel Indust pr, 87½c	Jan 1	Dec 15
Starrett L S, 50c	Dec 31	Dec 18
Trico Prod, 62½c q	Jan 2	Dec 14
Texon Oil, 15c q	Dec 29	Dec 15
U S Tob, $2 spc	Jan 2	Dec 17
Do, $1.25 q	Jan 2	Dec 17
Waldorf System, 20c	Dec 31	Dec 21

†Initial dividend.

CHICAGO GRAIN PRICES

	Open.	High.	Low.	Close.	Prev. close.	Last year.
WHEAT.						
*Dec.	1.00⅝	1.03⅞	1.00¼	1.02⅞	1.00	....
†Dec.	1.00⅝	1.03¾	1.00½	1.03	99⅞	84⅛
May	1.01	1.05	1.00⅞	1.04	1.00⅜	87⅛
July	94⅝	98⅝	94½	97⅛	94¼	86⅛
CORN.						
*Dec.	93⅝	95⅝	93½	94⅞	93⅛	....
†Dec.	93⅝	95¾	93½	95	93⅛	46
May	91½	93¼	91¼	92⅜	91⅛	52½
July	89	90½	88⅞	89⅝	88⅝	54¼
OATS.						
*Dec.	56⅞	57⅞	56¾	57¼	56⅛	...
†Dec.	57	57¾	57	57¼	56	34
May	54¾	55½	54⅝	55⅛	54⅜	37
July	49⅞	51	49⅝	50¼	49½	35⅞
RYE.						
*Dec.	80	82	79⅞	80⅞	78¾	....
†Dec.	79⅛	82	79⅞	80⅞	78½	56⅝
May	79¼	81½	79	80⅛	78⅛	60½
July	79	80¾	78⅝	79½	77¾	61
BARLEY.						
Dec.	86¾	86¾	86¾	86¾	85¼	40⅞
May	83	83½	82¼	82¼	81	47¾

*New. †Old.

Note—Above prices do not include tax of 30c levied on wheat and 5c per bushel on corn processed and consumed domestically. Tax on product exported is rebated.

WHAT STOCKS DID

TRIBUNE AVERAGES.

	High.	Low.	Close.	Net chge.
25 railroads	30.35	29.88	30.03+	.30
25 industrials	144.82	143.20	144.12+	.75
50 stocks	87.58	86.54	87.07+	.52

	High.	Low.	Close.
50 stocks 1 year ago	87.28	85.78	86.22
50 stocks 2 years ago	56.45	55.01	55.46

DOW-JONES AVERAGES.

	High.	Low.	Close.	Net chge.
Industrials	104.08	102.69	103.42+	.85
Rails	38.57	37.81	37.96+	.24
Utilities	19.39	18.85	19.05+	.05

ISSUES TRADED.

	Wednesday.	Tuesday
Advances	522	362
Declines	133	186
Unchanged	169	200
Total issues	824	748
New 1934 highs	47	31
New 1934 lows	3	4

NEW YORK STOCK TRANSACTIONS

Wednesday, December 5, 1934.
Shares sold today..........1,630,913
Year ago..........1,442,743

Wednesday, December 5, 1934.
Total sales 1934 to date..........305,667,763
Total sales 1933 to date..........625,091,705

[The figures in brackets after name of stock are the present dividend rate.]

Prev. 1934 High.	Low.	Div. yld. pct.	Bid.	Asked.	Description, div. rate, $s—	Sales.	High.	Low.	Close.	Net chge.
					A					
11⅞	6	...	7⅝	7⅞	Adams Exp	3,400	7⅝	7½	7⅝+	⅛
34⅞	16	6.1	32½	33	Adams Mil [2]	600	33	32	33 +	1½
11⅝	6⅝	...	7⅞	8	Addressog	200	8	8	8	....
[illegible]										
2⅛	½	...	⅞	1	City Strs	500	1	⅞	1	....
1¼	⅜	...	½	⅝	Do ctf	400	½	½	½	....
5⅛	2	...	3⅝	4¾	Do A ctf	100	3½	3½	3½+	⅝
45	38	4.4	44	....	Clev & Pitt spl [2]	90	45	45	45 +	1
45	24⅞	3.3	29½	30	Cluett Pea [1]	200	30	30	30	....
157¼	95¼	4.4	156	157¼	Coca-Cola [7b]	300	157¼	156½	156½+	1½
57	50⅛	...	56⅝	57½	Do A [3]	300	57	57	57 +	½
18⅛	9⅝	4.4	17	17¼	Colgate-Palm [.75b]	1,500	17¼	17	17¼+	¼
102½	68½	5.9	101	102¼	Do pfd [6]	200	102½	102	102½+	1⅜
28½	10	..	14⅛	14⅜	Coll & Aik	1,400	14⅞	14½	14¾+	¼
94	74	9.0	78	80	Do pfd [7]	10	78½	78½	78½—	¼
40⅜	18		21	22½	Col & Sou	30	23	21	21 —	1
33¼	13	...	16	20	Do 1st pfd	100	17¼	16⅝	17 +	1
30	11	..	12	12½	Do 2d pfd	130	13½	12½	12½—	¼
8¾	3⅝		4¼	4½	Col Fuel & Ir	200	4½	4½	4½	....
32	10½	...	21½	23	Do pfd	10	22	22	22 +	1
19¼	6⅞	..	8¼	8½	Colum G & El	4,600	8⅝	8⅛	8¼	....
78¾	52	9.5	62¾	63	Do pfd A [6]	200	63¼	62¾	63¼+	½
41⅜	21½	2.5	39¾	40	Colum Pic vtc [1a]	1,400	40¾	40⅛	40⅛—	⅜
77¼	58	4.9	72½	73	Colum Car [3.60b]	400	73	72¼	73 +	¾
39	18⅝	5.1	38⅝	39	Coml Credit [2]	4,800	39	38	39 +	1⅝
110	91½	5.9	108⅝	110	Do 1st pfd [6.50]	280	110	110	110 +	½
61	35⅝	4.2	60	60¼	Coml InvTr [2.50b]	1,800	60¼	59	60⅛+	1⅝
36¾	15⅝	2.7	22	22¼	Coml Solv [.60]	8,800	22⅝	21⅛	22 +	½
3¾	1	...	1¼	1⅜	Comwlth & Sou	6,200	1⅜	1¼	1¼—	⅛
52¾	21½	15.8	37	37½	Do pfd [6]	2,500	37⅞	35⅞	37⅞+	1⅞

Prev. 1934 High.	Low.	Div. yld. pct.	Bid.	Asked.	Description, div. rate, $s—	Sales.	High.	Low.	Close.	Net chge.
35⅝	22	5.9	34	34⅜	Congoleum-Na [2b]	1,300	34⅝	34	34 —	½
13⅝	5¼	...	9½	9¾	Consol Cigar	800	9½	9¼	9⅜+	⅛
60	31	11.7	60	98⅝	Do pfd [7]	40	60	60	60 +	1
68	45¼	9.6	67¼	70	Do pfd ww [6.50]	90	68	67¼	68 +	1
67½	49	9.7	67½	70	Do p pf xw [6.50]	10	67½	67½	67½+	3
[illegible]										
4⅜	2⅛	2.5	4¼	4⅜	Insurn ctf Md [.10]	300	4⅜	4⅜		
15⅞	5½	...	14¼	14⅝	Interb Rap T	3,300	14⅝	14	14⅝+	¼
5⅞	2¼	...	2½	2¾	Intercou Rub	5,300	2⅝	2¼	2½—	¼
11¼	4	...	5¾	6	Interlake Ir	100	5¾	5¾	5¾	....
6⅛	2	...	4	4¼	Int Agricul	300	4⅛	4⅛	4⅛—	⅛
37¼	15	...	30½	32¼	Do pr pf	100	31⅝	31⅝	31⅝+	1⅜
158⅝	131	3.8	158	159	Int Bus Mch [6a]	900	158⅝	157½	158½+	1½
12⅛	4½	2.9	6¾	7	Int Carriers [.20]	800	6⅞	6⅝	6⅞+	¼
37¾	18⅜	0.8	29¼	29⅝	Int Cement [.25g]	1,500	29⅝	28⅝	29⅝+	⅞
46⅞	23¼	1.5	39⅛	39⅜	Int Harvest [.60]	4,300	39½	38⅝	39⅛+	⅝
9⅛	2⅝	...	2¾	2⅞	Int Hydro El A	600	2⅞	2⅝	2⅝	....
6	2¼	...	2¾	3	Int Mer Mar	100	2⅝	2⅝	2⅝—	⅛
29¼	21	2.6	22⅝	22¾	Int Nick Can [.60]	9,800	23	22⅝	22⅝—	⅛
6½	2	..	2¼	2⅜	Int Pap & P A	1,000	2½	2¼	2¼	....
2⅜	⅞	...	⅞	1	Do C	200	1	⅞	⅞	....
24⅞	8½	...	10½	10⅞	Do pf	1,100	10⅞	10⅛	10½+	½
25½	9	2.1	23⅜	24¼	Int Print Ink [.50g]	1,000	24⅞	23⅝	23⅝—	⅛
32	21	5.0	30	30¼	Int Salt [1.50]	100	30	30	30	....
50⅜	38	4.6	44	44¾	Int Shoe [2]	200	44½	44	44½+	1
45¾	19	...	25	26	Int Silver	800	25⅛	23½	25⅛+	1⅝
84½	59	5.7	68	72	Do pf [4]	60	70	66	70 +	1
17¾	7½	...	9⅝	9½	Int Tel & Tel	11,800	9⅝	9¼	9½+	⅜
16⅜	3½	...	13⅝	14¼	Interst Dept Strs	1,400	14⅛	13¾	14 +	⅜
32¼	24⅜	6.3	31⅝	33½	Island Crk C [2]	200	32¼	31⅞	31⅞—	⅜
					J					
66⅜	39	...	54⅜	54⅝	Johns Manville	3,400	55¼	54½	54⅝+	½

Prev. 1934 High.	Low.	Div. yld. pct.	Bid.	Asked.	Description, div. rate, $s—	Sales.	High.	Low.	Close.	Net chge.
77	45	...	55½	56	Jones & L Stl pf	170	57	55½	57 +	2¼
					K					
19¾	6⅝	...	7⅝	9	Kan City Sou	300	9	8⅝	8¾	....
27½	11¼	...	13¼	14¼	Do pfd	400	14¼	13⅞	14⅛+	1½
[illegible]										
14⅞	6	...	10¼	10¾	Poor & Co B	300	10⅝	10⅝	10½—	⅛
3¼	1	...	1¼	1⅜	Porto R-Am T B	200	1⅜	1⅜	1⅜	....
29⅜	10½	...	17	17¼	Postal T & C pfd	4,500	17⅜	17	17	....
5½	1⅞	...	2⅛	2¼	Pressed Steel Car	400	2¼	2⅛	2⅛—	⅛
44⅜	33¼	3.9	43	43⅜	Proc & G [1.70b]	2,700	43⅜	43¼	43⅜+	½
117	102½	4.4	114⅝	115¼	Do pfd [5]	100	115½	114⅝	115½+	1⅜
45	26	9.1	30⅝	31⅝	Pub Sv N J [2.80]	1,600	31¼	30⅝	30⅝—	⅝
104½	90	5.1	97½	99	Pb S E & G pf [5]	100	98½	98½	98½+	½
59⅜	35¼	6.1	49	49⅝	Pullman [3]	1,300	50	49⅜	49⅜—	½
14⅞	6¼	...	7	7⅛	Pure Oil	1,600	7⅛	7	7	....
80	49	...	53	57	Do pfd	80	55	54	54	....
19¾	8⅝	11.1	8⅝	8¾	Purity Bak [1]	1,100	8⅝	8⅝	8¾+	⅛
					R					
9⅛	4½	...	6¾	6⅞	Radio	104,400	6⅞	5⅞	6⅞+	⅞
43¾	15	...	43⅝	44	Do pfd B	28,700	43¾	39¼	43¾+	5½
54⅛	23¼	...	54½	54⅝	Do pfd	800	54⅝	54	54½+	⅝
4¼	1½	...	2	2⅛	Radio-Keith-O	12,400	2⅛	1⅞	2 +	⅛
23	14½	4.8	20⅝	20⅞	Raybest-Man [1]	300	20⅝	20½	20⅝+	⅜
56⅜	35⅛	4.6	44	44⅜	Reading Co [2]	400	44¼	43⅜	44 +	1⅜
60¼	35	...	38	39⅜	Real Silk pfd	10	39⅜	39⅜	39⅜—	2¼
38⅝	5⅝	...	12½	13½	Reis 1st pfd	100	12½	12½	12½—	⅛
13⅝	6	...	10⅝	10⅞	Rem-Rand	1,200	10⅞	10⅝	10⅞	....
69⅜	32⅜	...	65½	66	Do 1st pfd	300	66¼	66	66 +	¾
67	30	...	64½	65	Do 2d pfd	30	65	65	65	....
5½	2	...	2½	2⅝	Reo Mot	700	2½	2⅜	2½+	⅛

Prev. 1934 High.	Low.	Div. yld. pct.	Bid.	Asked.	Description, div. rate, $s—	Sales.	High.	Low.	Close.	Net chge.
25¾	10½	...	14⅝	14¾	Repub Stl	7,800	14⅞	14⅜	14⅝+	⅛
67½	33⅛	...	43	43⅛	Do cv pfd	2,300	44¼	43½	43½—	⅝
90	46	...	83	84	Revere Cop & B pfd	70	83	83	83	....
27⅝	15½	4.2	24¼	24⅜	Reynolds Met [1]	2,000	24⅜	23¼	24¼+	⅜
15⅝	6⅛	0.7	15	15⅜	Reynolds Sp [.10g]	3,800	15⅝	13⅛	15⅜+	2⅛
53¾	39¾	5.7	53⅛	53⅜	Rey Tob B [3]	8,800	53¾	52⅞	53⅛+	⅜
13½	5⅛	...	6½	7½	Ritter Dent	100	7	7	7	....
33⅛	20⅞	...	22½	23	Roan Ant Cop	100	22½	22½	22½—	⅛
39⅛	30	4.5	29⅜	30⅜	Royal Dut [1.353g]	100	30	30	30 —	¾
					S					
57	38¼	6.1	49¼	49½	Safeway Strs [3]	1,700	49½	48½	48⅝+	⅜
108	84¾	5.7	103⅛	106½	Do 6% pfd [6]	150	106⅛	106¼	106⅛+	⅛
[illegible]										
8½	2⅝	...	3½	3¾	West Pac	100	3⅛	3½	3½	....
17½	4⅝	...	8¼	8½	Do pfd	1,600	8⅝	8⅜	8⅝+	⅛
66⅞	29½	...	36¾	37	West Un Tel	8,900	37½	35¼	37¼+	1¼
36	15⅞	1.9	25½	26	Westingh Air [.50]	500	26	25⅝	26 +	½
47¼	27⅞	...	35¾	35⅞	West El & M	8,400	36¼	35⅛	35¾+	¾
95	82	3.9	89	90½	Do pfd [3.50]	20	90	90	90 —	1
15½	6	...	13½	13¾	Weston El In	700	13¾	13	13¾+	¼
27¼	14⅞	1.9	21	21¼	Westvaco Ch [.40]	300	21¼	21	21 +	¼
29	11½	...	16½	17	Wheeling Stl	100	17	17	17 +	1
36	25	...	24	27	Wheeling & L E pfd	20	27	27	27	....
31½	21¼	8.3	24½	26	White R M S [2]	500	24½	24	24½+	½
5⅝	2¼	...	2¼	2½	Wilcox O & G	200	2⅜	2⅜	2⅜—	⅛
9	4¾	...	6¾	7	Wilson & Co	1,300	7	6⅞	7 +	⅛
29⅜	12¼	...	27⅛	27½	Do A	3,200	28⅛	27¼	27¼—	¾
95½	53	...	95	95⅝	Do pfd [8.75]	200	95	95	95 +	⅛
55¼	41¼	4.4	54¾	55	Woolworth [2.40]	5,900	55	54¾	54⅞+	⅛
31⅞	13½	...	21	21¼	Worth P & M	1,400	22	21	21⅛	....
53	31½	...	41¼	42⅜	Do pfd A	790	43½	41	41 —	2
42	23⅝	...	32¼	33	Do B pfd	600	33	32½	32¾+	1⅛
75	16⅞	...	54	55	Wright Aero	270	55¼	54	55¼+	1¼
75	54½	...	74¼	75	Wrigley Jr [3.50b]	100	74⅞	74⅞	74⅞	....
					Y					
22	14	3.2	20	21	Yale & Towne [.60]	300	21	19½	19½—	1
7¼	2⅜	...	3¾	3⅞	Yell Trk & C	300	3⅞	3⅜	3⅞+	¼
22⅜	13	6.3	20	20¼	Yng S & W [1.25b]	1,500	20¼	19⅝	20¼+	⅜
33⅜	12⅝	...	19⅜	19½	Yngst Sh & T	1,600	19¾	19¼	19⅝	....
					Z					
4¾	1⅞	...	2½	2¾	Zenith Radio	1,100	2½	2⅛	2½+	¼
7¾	3⅜	...	4½	4⅝	Zonite Prod	7,800	4¾	4	4⅝+	⅝

*Ex dividend. †First sale since ex dividend date or dates. xr—Ex rights. a—Plus extras. b—Including extras. e—Paid last year. f—Payable in stock. g—Declared or paid so far this year. h—Cash or stock. k—Accumulated dividend paid this year.

Sales to 11 a. m., 340,000; to 12 noon, 700,000; to 1 p. m., 940,000; to 2 p. m., 1,220,000 shares. Total sales, 1,630,913 shares.

CASH GRAIN

Official receipts of grain at Chicago yesterday: Wheat, 6 cars; corn, 50 cars; oats, 19 cars; barley, 28 cars; soy beans, 8 cars. Range of cash grain prices per bushel in leading markets:

WHEAT.

	Chicago.	Kansas City.	St. Louis.
No. 1 red.	....	1.04½	....
No. 2 red.	1.04@1.05½	1.04½	....
No. 3 red.	....	1.04¼	1.03½
No. 2 hd.	....	1.07	1.09½
No. 2 dk. hd	1.10½	1.07⅞	....

	Chicago.	Winnipeg.	Minneapolis.
No. 1 nor.	....	81⅛	1.13⅞@15⅞
No. 2 nor.	....	77¾	1.12⅞@13⅞
No. 3 nor.	....	75⅛	1.11⅞@12⅞
No. 1 dk. n	....	....	1.15⅞@19⅞

	Chicago.	Toledo.	Omaha.
No. 2 red.	....	1.05@1.06	....
No. 2 hd.	....	....	1.06½

CORN.

	Chicago.	Kansas City.	St. Louis.
No. 2 mx.	....	....	1.02
No. 3 mx.	96¼@96½	....	....
No. 1 yel.	90	....	....
No. 2 yel.	98 @97¾	....	1.02½
No. 3 yel.	97½@97¾	....	1.01¾@1.02
No. 4 yel.	96½	....	1.01½
No. 2 wh.	1.09¼	1.09	....
No. 3 wh.	1.07@1.08½	....	....
No. 4 wh.	1.04½	....	....

	Milwaukee.	Omaha.	Peoria.
No. 1 yel.	1.01	....	....
No. 2 yel.	....	....	1.01@1.01½

	Minneapolis.	Buffalo.	Toledo.
No. 2 yel.	98 @99	....	1.01@1.02
No. 3 yel.	97 @98	....	....
No. 2 mx.	96 @97	....	....

OATS.

	Chicago.	Kansas City.	St. Louis.
No. 2 wh.	....	64½@68	....
No. 3 wh.	58	63½@67	59¼@60¼

	Milwaukee.	Omaha.	Minneapolis.
No. 2 wh.	....	....	61 @62
No. 3 wh.	....	....	60 @61
No. 4 wh.	....	61	59 @60

	Winnipeg.	Toledo.	Peoria.
No. 2 wh.	44⅞	61½@62½	58 @59

RYE, BARLEY, AND FLAX.

	Rye.	Barley.	Flax.
Chicago	....	75 @1.26	1.98½
Mil'kee	....	98 @1.32	....
Minn'lis	79⅝@82⅝	82 @1.25	1.90½@98½
Duluth	77¾@82¾	85 @1.00	1.88@1.89½

Note—Above prices do not include tax of 30 cents per bushel on wheat and 5 cents per bushel on corn processed and used domestically. No tax on corn used for feeding.

DRY GOODS.

NEW YORK, Dec. 5.—(AP)—Cotton goods were firm today, with trading quiet. Rayon yarns sales by large producers will take the full product available for December and January. Rayon finishing plants have resumed work in the Paterson district and received an abundance of goods for processing. Spring silks sold well. Moderate sales of men's wear were reported. Dress goods and coating sales increased.

SILVER FUTURES.

MONTREAL, Que., Dec. 5.—(AP)—Silver futures closed steady. Sales, 15 contracts. Prices in cents per ounce:

	Open.	High.	Low.	Close.
March	$55.20*	$55.25	$55.15	$55.15
May	55.80*	55.70	55.70	55.70

*Bid.

GRAIN IN OTHER MARKETS

	Open.	High.	Low.	Close Dec. 5, 1934.	Dec. 4, 1934.	Dec. 6, 1933.
December Wheat.						
K. C.	1.01¼	1.04½	1.01¼	1.03½	1.00⅞	77⅝
Mpls	1.08¼	1.12⅛	1.08¼	1.10⅞	1.07⅜	80⅜
*Dul	1.30½	1.31½	1.30	1.31½	1.28⅝	79¾
Wpg	78⅞	80⅞	78¾	80⅝	78⅜	60⅜
Lvpl	71	72	71	71⅝	70⅝	65⅝
March Wheat.						
Lvpl	77⅛	77⅝	77⅛	77⅜	76⅝	68⅝
May Wheat.						
K. C.	98½	1.02¼	98½	1.00⅝	97¾	80⅝
Mpls	1.05⅜	1.09⅜	1.05¼	1.08¼	1.04⅞	82⅜
*Dul	1.28⅜	1.29⅜	1.28⅜	1.29⅝	1.26⅞	82⅝
Wpg	83¾	86	83½	85⅝	83⅝	63⅝
Lvpl	80⅛	80⅜	80⅜	80⅜	79¼	71¼
July Wheat.						
K. C.	91	94¾	91	93½	90½	79⅝
Mpls	1.02½	1.06	1.02½	1.04⅝	1.01⅝	83¼
*Dul	....	....	....	1.25⅝	1.22½	82⅝
Wpg	84½	86⅝	84⅝	86⅛	84	64⅝
Lvpl	82	82¼	82	82⅛	81⅛	....
December Corn.						
K. C.	98¼	1.00⅛	98⅛	99½	97⅝	44¼
May Corn.						
K. C.	94⅛	95½	94	94½	93⅜	48⅝
July Corn.						
K. C.	91⅜	92⅞	91⅛	91⅞	91	50⅝
December Oats.						
Mpls	59⅝	60⅝	59⅜	59⅞	59¼	31⅝
Wpg	42⅞	43	42½	42⅞	42⅛	29⅝
May Oats.						
Mpls	55⅝	56⅝	55⅜	56	54⅞	33⅝
Wpg	44⅝	45⅜	44⅝	45⅛	44⅜	32⅜
July Oats.						
Wpg	44⅞	45¼	44⅝	45¼	44⅝	33⅛
December Rye.						
Mpls	....	....	....	78⅜	75¼	55
Dul	....	....	....	77¾	74½	56½
Wpg	58⅝	60¼	58½	60¼	58	41¼
May Rye.						
Mpls	77½	79⅞	77⅜	78⅝	76¾	59½
Dul	....	....	....	78½	75⅝	59½
Wpg	62⅞	64	62⅝	64	61⅞	44⅝
December Barley.						
Mpls	79½	80⅞	79½	80½	78⅝	40⅞
Wpg	55⅝	57	55⅝	56⅝	55⅛	39⅝
May Barley.						
Mpls	77⅛	78⅝	76⅝	77⅝	76	44⅝
Wpg	58¾	60	58⅝	59¾	58⅛	37
December Flaxseed.						
Mpls	1.86	1.87½	1.86	1.87½	1.85	1.72
Dul	....	....	....	1.87½	1.85⅝	1.71½
Wpg	1.37⅛	139⅛	1.37⅛	1.39⅛	1.37	1.42¼

*Durum. †Exchange, $4.94; Tuesday, $4.95.

Note—Above prices do not include tax of 30c levied on wheat and 5c per bushel on corn processed and used domestically. No tax on products exported.

COMMODITY PRICES

New York, Dec. 5.—Index of 15 staple commodity price. [Dec. 31, 1931 equals 100; 1926 average equals 230.5.]

Today	150.2	Prev. day	148.8
Week ago	149.5	Year ago	124.5
1934 high	156.2	1934 low	126.0
1933 high	148.9	1933 low	78.7
1932 high	103.9	1932 low	79.3

[Copyright, 1934, By Moody's.]

FIELD SEEDS

Prices per 100 lb lots in the local markets quoted as follows: Red clover, country run, $19.25@21.75; fancy recleaned, $23.25; alsike, $22.50@26.50; alfalfa, Oklahoma, $17.75@18.00; Kansas, $19.00@19.25; Utah, $24.75; Idaho $25.00; Montana, certified origin Grimm, $28.50; sweet clover, country run, $7.25@8.00; red top, 90 to 94% purity, $11.75@12.50; timothy seed, country run, $16.00@17.50; fancy recleaned, $18.75. Millet, yellow, $3.15@3.25; early Fortune, $3.15@3.25; Hungarian, $4.00@4.25; Japanese, $4.00. Buckwheat, No. 1, $1.30. Sunflower, $2.75@3.10. Soy beans, commercial, No. 2 yellow sold at equal to $1.15@1.16 per bu net country point in the local market yesterday.

RUBBER.

NEW YORK, Dec. 5.—(AP)—SILK—Raw; fu- Crude futures closed dull, 1 to 3 points higher. December, *12.99c; January, †13.09c; March, *13.32c; May, 13.52c. Smoked ribbed spot closed †13c.

*Bid. †Nominal.

NO SUBSTITUTE FOR CAPITALISM, MOLEY ASSERTS

NRA Falls Short of Aims, Richberg Admits.

[Continued from first page.]

"the most widespread inauguration of strikes, coercion, intimidation, and violence that the United States has ever seen, as evidenced by strikes in Minneapolis, Cleveland, textile industries, and the general strike at San Francisco.

"There are many instances of record where labor has been guilty of unfair practices in deliberate attempts to destroy or break down mutually satisfactory relations of long standing between employers and employés," he said. "Labor now demands that legislation be enacted which will foreclose the continuation of mutually satisfactory labor relations between employers and employés except through recognized labor unions, controled in many instances by racketeers who have no respect for the rights of the worker, employer, public, or of contractual obligations.

"Industry demands that where the right of collective bargaining is conferred on employés or labor unions by law there must also be an equivalent legal collective responsibility."

Opposes 30 Hour Week.

Bardo pledged the united opposition of the National Association of Manufacturers to the efforts of the American Federation of Labor to obtain through congress legislation imposing a thirty hour week on industry, or any other effort to "fix a rigid and arbitary work week for all industry."

"Industry will stand unitedly against these bills, which, if enacted, would produce industrial chaos such as this country has never known," he declared.

Walter J. Kohler, former governor of Wisconsin, warned against labor racketeers. "There is grave danger today," he said, "that the combined efforts of possibly sincere theorists advocating the fallacies of spreading employment and making extravagant governmental expenditures, and labor racketeers who are obsessed with a rule or ruin program, may disrupt and destroy the unparalleled economic progress our nation so far has made.

"It is essential for our future industrial program that the right of employés to deal with their employers individually or collectively, in minority as well as majority groups, be maintained."

In Hands of "Mob."

Dr. Virgil Jordan, president of the National Industrial Conference board, declared, "The government is in the hands of an organized mob, and no matter how idealistic its leaders or representatives may be, it is impossible for unorganized industry to coöperate with a mob if recovery is to be on the basis of private enterprise.

"If these leaders have become afraid of the Frankenstein they have created, if government really wants recovery on the basis of private enterprise, the clear necessity is for coöperation of government with industry. It must shift to industry both the responsibility and the power to act, and stand by only to see that the essential job of recovery is done and done well."

The convention unanimously adopted a resolution authorizing the appointment of a commission to study the effects of monetary policy on business and employment. The resolution was introduced by James H. Rand Jr., president of Remington-Rand, Inc.

Industry's platform for recovery, which was proposed at Monday's meeting of the national industrial council, urging return to the gold standard, a balanced budget, and other orthodox economic measures, was submitted by W. B. Bell, president of the American Cyanamid company, and was discussed at closed sessions. It will be voted on tomorrow afternoon at the final session of the convention.

BANK STOCKS

CHICAGO.

	Bid.	Asked.
American Nat Bank & Trust Co.	110	125
Central Republic Co.	2	2¾
Chicago Title & Trust Co.	68	69½
City National Bank	85	95
Continental Ill National Bank	33	33½
Continental Illinois Co., C. B. I.	.44	.48
First National Bank	80	81
Harris Trust & Savings Bank	175	185
Mercantile Trust & Sav Bank	50	60
Merchandise Bank & Trust Co.	39	44
National Boulevard Bank	145	155
National Builders Bank	15	20
Northern Trust Company	376	381
Personal Loan & Savings Bank	88	95
Terminal National Bank	5	7

NEW YORK.

	Bid.	Ask.		Bid.	Ask.
Bank Manh	23¼	24¾	First B C.	19⅞	21⅜
Bkrs Tr	56½	58½	First Nat.	1475	1515
Bklyn Tr.	88	93	Guar Tr.	314	319
Cen H B&T	111	115	Irving Tr.	14⅜	15⅝
Chase	24¾	26¼	Mfrs Tr.	21	22½
Chem B&T	38½	40½	Nat'l City.	21½	23
Com'l	141	147	N Y Trust	97	100
Cont B&T	11¾	13¼	Public	29½	31½
Corn B&T	47	48	Title G&T	4½	5½
Empire T.	17½	18½	Unit St T.	1625	1675
Fifth Ave.	990	1040			

CHICAGO BOARD OF TRADE STOCKS

	Sales.	High.	Low.	Close.	Prev. close.
Allied Mills Inc.	1,550	11¼	11	11¼	10⅝
Centlivre Br A	440	2½	2⅜	2½	2½
[illegible] Sh	100	9	9	9	8⅝
Gen Am Trans	100	39	39	39	39
[illegible] A	50	6	6	6	6¾

Total sales, 2,240 shares.

WHEAT IN U. S. FUNDS

Wheat prices per bu in leading markets reduced to United States funds at rates of exchange when they closed:

	Wednesday.	Tuesday.
Chicago, December	$1.02⅝	$1.00
Winnipeg, December	.82¼	.80
Liverpool, December	.71⅝	.70⅝
[illegible]	.73½	.73
*No 5 Manitoba	.87	.86½
Australian	.76	.75½
Rotterdam, January	.60⅝	.59⅝
Buenos Aires, February	.57¼	.57⅛
Do March	.58⅛	.57⅞

*Cash price.

COTTONSEED OIL.

NEW YORK, Dec. 5.—(AP)—COTTONSEED OIL—Bleachable closed strong at advances of 8 to 10 points, where business developed. Sales for the day were 137 contracts. New high levels for the year were established. The market was influenced by the strength of crude oil, the advance of grains to new highs for the season, strength in lard, a higher cotton market, and the better security market. Realizing sales were absorbed without difficulty. Bleachable spot 9.90c; December closed 9.97c per lb; January, 10.03c; March, 10.15c; May, 10.28c; July, 10.37c.

AMERICAN TELEPHONE GAINS 16,200 STATIONS; EXCEEDS 1933 UPTURN

New York, Dec. 5.—(AP)—The American Telephone and Telegraph company gained 16,200 stations in November compared with a gain of 5,300 stations in the same month last year. In October the company gained 32,200 stations and in September showed an increase of 64,750 stations. The figures follow the seasonal trend as new business usually tapers off toward the end of the year.

In the first 11 months the net gain was approximately 276,000 stations, indicating an increase close to 300,000 for the full year compared with a loss of 630,000 stations in 1933.

The New York Telephone company, one of the largest operating units of the parent company, showed a loss of 1,677 stations in November compared with a loss of 1,341 in the same month last year. In the first 11 months the station loss was 301 against a loss of 116,716 stations in the same period last year.

STEEL OUTPUT MAKES SEVENTH WEEKLY ADVANCE

Production Rises 0.5% to 29.5% of Capacity.

[Continued from page 25, column 8.]

speeding up their operations, motor car builders have been exceedingly slow in getting started on new model production," the review asserts. "Until recently steel orders from the automotive trade have come mainly from parts manufacturers with the purchases of car builders limited to small quantities of material for trial tests on new dies. This week, however, sees Chrysler's new model program under way in earnest, with the pressure on suppliers proportionately increased."

While railroad buying has not improved, the review says that a few roads have prepared their budgets, indicating their probable needs. The Santa Fe's requirements are estimated at 27,000 tons of 112 pound rails and 3,500 of 90 pound sections, besides 14,000 tons of track accessories. National Railways of Mexico has bought 400 freight cars in this country in addition to 1,200 ordered recently.

Public Works Activity Slow.

"Pressure on public works projects has relaxed since the election and structural awards and inquiries are light," the journal states. "Awards of 3,840 tons are the smallest of the year, while new projects call for 11,890 tons. Structural steel awards for November totaled 64,025 tons, compared with 54,230 tons in October and 41,780 tons in September. Sheet steel piling contracts for the week totaled 26,160 tons, of which 26,000 tons are for the Grand Coulee dam at Almira, Wash."

Among the regional changes in operations during the week was a gain of 1 point to 19 per cent at Pittsburgh, ½ point to 34 per cent at Chicago, 2 points to 34 per cent in the valleys, and 2 points to 41 per cent in the Cleveland-Lorain district. The rate at Detroit was 4 points lower at 48 per cent of production capacity.

The magazine's composite prices for pig iron and finished steel are unchanged at $17.90 a ton and 2.124 cents a pound, respectively.

SUGAR.

Prices in cents per pound:

	Open.	High.	Low.	Close.	Prev. close.
December	1.80	1.85	1.80	1.84	1.78
January	1.73	1.75	1.73	1.76	1.73
March	1.77	1.80	1.77	1.79	1.76
May	1.82	1.85	1.82	1.85	1.81
July	1.86	1.89	1.86	1.89	1.85
Sept.	1.90	1.93	1.89	1.93	1.89

REALTY BOARD GETS BIG SHARE OF HOLC PAYOUT

Quarter Million Paid for Appraisal Work.

BY AL CHASE.

Members of the Chicago Real Estate board and architects have received more than a quarter of a million dollars from the federal government for Home Owners' Loan corporation appraisals, according to Lester W. Porter, retiring president of the realty body. In his annual report submitted yesterday afternoon Mr. Porter said the board itself had benefited from HOLC appraisal work by $113,624. The realty organization now has cash assets of approximately $145,000, he stated.

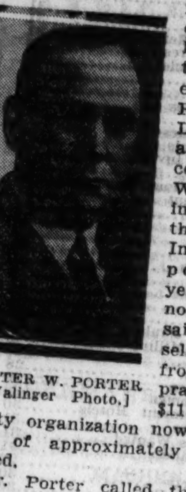

LESTER W. PORTER
[Walinger Photo.]

Mr. Porter called the HOLC appraisal work the board's most outstanding accomplishment of the year. He stated that some 53,000 appraisals were made, utilizing the services of more than 125 active members of the organization.

Get Bulk of Funds.

"They, as well as the architects, their helpers, the office staf and the members of the coördinating committee benefited to the extent of more than $250,000 out of the $3?7,322 paid to the board by the HOLC for this work" said Mr. Porter.

"These figures should prove a great interest to every member of the board. Their value is enhanced by our most recent information that of 32,000 or more loans made by the HOLC, with these appraisals as their background, there has to date resulted only one complete abandonment."

Mr. Porter paid tribute to his predecessor, Henry G. Zander Jr., during whose administration the 15 per cent tax reduction case and the HOLC work were started.

Board Handles Cases.

"In following through with the large volume of work entailed in bringing to fruition the 15 per cent tax reduction order instituted by the board of tax appeals under the régime of our two members, George F. Nixon and Fred Brummel, the Chicago Real Estate board prepared the cases and paid all the legal costs.

"The case benefited some 428,000 home owners in Cook county without any expense to them, marked a distinct victory for all forces contending for uniform assessments, and stimulated the demand for homes immensely."

John C Bowers was instaled as president to succeed Mr. Porter. Thomas J. Fleming of Ross and Browne is now first vice president. Other officers instaled were: Edward J. Scott as secretary and Carey E. DeButts and Victor J. Curto as directors.

RAW SILK.

NEW YORK, Dec. 5.—(AP)—SILK—Raw futures closed barely steady, ½ point to 1½ points lower. Sales, 1,520 bales. December, *$1.27; January, $1.27½; March, *$1.28½. Open market quotations [60 day basis]: Shanghai steam filature, 78 per cent seriplane, 20-22s, $1.32½. Canton double extra "A," 14-16s, $1.05. Japanese special crack double extra 81 per cent seriplane, 13-15s, $1.39½.

*Bid.

CHICAGO STOCKS

Wednesday, December 5, 1934.

Shares sold today .... 40,000 — Total sales 1934 to date 9,550,000
Year ago .... 31,000 — Total sales 1933 to date 17,171,000

Prev. High.	1934 Low.	Div. yld pct.	Bid.	Asked.	Description div. rate, $s—	Sales.	High.	Low.	Close.	Net chge.
60½	40	4.2	58¾	59⅞	Abbott Lab [2.50b]	100	59½	[illegible]	[illegible]	[illegible]
47½	27⅝	4.6	41	42	Acme Steel [1.875b]	100	41½	[illegible]	[illegible]	[illegible]
4⅜	1½	...	2½	2⅝	Advance Alum	450	2⅝	[illegible]	[illegible]	[illegible]
20¼	9½	...	14½	14⅞	Allied Prod	600	14½	[illegible]	[illegible]	[illegible]
25	10	...	15	18	Altorfer Bros pfd	[illegible]	[illegible]	[illegible]	[illegible]	[illegible]
6¾	4	...	5¾	5⅞	[illegible]	[illegible]	[illegible]	[illegible]	[illegible]	[illegible]
3⅛	1½	3.7	1⅜	[illegible]	[illegible]	[illegible]	[illegible]	[illegible]	[illegible]	[illegible]
9⅞	2¼	...	6	[illegible]	[illegible]	[illegible]	[illegible]	[illegible]	[illegible]	[illegible]
3	1	...	1	[illegible]	[illegible]	[illegible]	[illegible]	[illegible]	[illegible]	[illegible]
23⅞	9¾	...	17	[illegible]	[illegible]	[illegible]	[illegible]	[illegible]	[illegible]	[illegible]
11⅞	2¾	...	2¾	[illegible]	[illegible]	[illegible]	[illegible]	[illegible]	[illegible]	[illegible]
29½	16½	4.5	28⅛	[illegible]	[illegible]	[illegible]	[illegible]	[illegible]	[illegible]	[illegible]
13	6	...	12	[illegible]	[illegible]	[illegible]	[illegible]	[illegible]	[illegible]	[illegible]
12⅜	4	...	8⅛	[illegible]	[illegible]	[illegible]	[illegible]	[illegible]	[illegible]	[illegible]
20¼	11¾	10.5	18½	[illegible]	[illegible]	[illegible]	[illegible]	[illegible]	[illegible]	[illegible]
24	10¼	3.3	15	[illegible]	[illegible]	[illegible]	[illegible]	[illegible]	[illegible]	[illegible]
1⅛	¼	...	¼	[illegible]	[illegible]	[illegible]	[illegible]	[illegible]	[illegible]	[illegible]
8¾	5⅞	8.6	6¾	[illegible]	[illegible]	[illegible]	[illegible]	[illegible]	[illegible]	[illegible]
9½	2	...	3½	[illegible]	[illegible]	[illegible]	[illegible]	[illegible]	[illegible]	[illegible]
15¼	4⅝	...	5½	[illegible]	[illegible]	[illegible]	[illegible]	[illegible]	[illegible]	[illegible]
1½	1	...	1¼	[illegible]	[illegible]	[illegible]	[illegible]	[illegible]	[illegible]	[illegible]
1⅝	1	...	1¼	[illegible]	[illegible]	[illegible]	[illegible]	[illegible]	[illegible]	[illegible]
4	1½	...	2⅜	[illegible]	[illegible]	[illegible]	[illegible]	[illegible]	[illegible]	[illegible]
31¼	22¼	3.3	29½	[illegible]	[illegible]	[illegible]	[illegible]	[illegible]	[illegible]	[illegible]
11½	8	10.0	10¼	[illegible]	[illegible]	[illegible]	[illegible]	[illegible]	[illegible]	[illegible]
19	8¾	6.7	15	[illegible]	[illegible]	[illegible]	[illegible]	[illegible]	[illegible]	[illegible]
17¾	6	5.8	14½	[illegible]	[illegible]	[illegible]	[illegible]	[illegible]	[illegible]	[illegible]
16⅞	10	10.0	10¼	[illegible]	[illegible]	[illegible]	[illegible]	[illegible]	[illegible]	[illegible]
[illegible]	[illegible]	[illegible]	[illegible]	[illegible]	[illegible]	[illegible]	[illegible]	[illegible]	[illegible]	[illegible]

a—Plus extras. b—Including extras. g—Declared or paid so far this year. k—Accumulated dividend paid this year. h—Cash or stock.

BONDS

Prev. High.	1934 Low.	Sales.	Issue—	High.	Low.	Close.	Net chge.
38½	19	$ 1,000	La Salle St Bldg 5½s '58	27⅝	27⅝	27⅝	[illegible]

NEW YORK CURB TRANSACTIONS

Wednesday, December 5, 1934.

Shares sold today .... 223,000 — Total sales 1934 to date 55,420,000
Year ago .... 227,725 — Total sales 1933 to date 94,978,654

Sales.	Stock.	High.	Low.	Close.	Net chge.
[illegible]	†Aero S [illegible]	[illegible]	[illegible]	[illegible]	[illegible]
[illegible]	Ainsworth [illegible]	[illegible]	[illegible]	[illegible]	[illegible]
[illegible]	†Air Invest [illegible]	[illegible]	[illegible]	[illegible]	[illegible]
[illegible]	†Do cv [illegible]	[illegible]	[illegible]	[illegible]	[illegible]
[illegible]	[illegible]	[illegible]	[illegible]	[illegible]	[illegible]
5,200	†Cusi Mex	[illegible]	[illegible]	[illegible]	[illegible]
200	†Dan Reeves	[illegible]	[illegible]	[illegible]	[illegible]
300	Dist C Ltd	[illegible]	[illegible]	[illegible]	[illegible]
8,600	Dist Corp Sea	[illegible]	[illegible]	[illegible]	[illegible]
1,200	†Doehler D C.	[illegible]	[illegible]	[illegible]	[illegible]
1,000	Dow Chem	[illegible]	[illegible]	[illegible]	[illegible]
100	Dom T & Ch	[illegible]	[illegible]	[illegible]	[illegible]
300	†Driv Harris	[illegible]	[illegible]	[illegible]	[illegible]
1,200	Duval Tex	[illegible]	[illegible]	[illegible]	[illegible]
400	Eagle Picher	[illegible]	[illegible]	[illegible]	[illegible]
50	East St P Apl	[illegible]	[illegible]	[illegible]	[illegible]
100	Edis Bros Strs	[illegible]	[illegible]	[illegible]	[illegible]
7,200	El Bond & Sh	[illegible]	[illegible]	[illegible]	[illegible]
600	Do pfd	[illegible]	[illegible]	[illegible]	[illegible]
400	Do 5 pfd	[illegible]	[illegible]	[illegible]	[illegible]
400	El Pw As A	[illegible]	[illegible]	[illegible]	[illegible]
900	ElP&L op war	[illegible]	[illegible]	[illegible]	[illegible]
225	†Elect Sh pf.	[illegible]	[illegible]	[illegible]	[illegible]
50	EmpG&F 7 pf	[illegible]	[illegible]	[illegible]	[illegible]
1,700	†Equity Corp.	[illegible]	[illegible]	[illegible]	[illegible]
200	†Euro El A	[illegible]	[illegible]	[illegible]	[illegible]
100	Do deb rts.	[illegible]	[illegible]	[illegible]	[illegible]
100	EvansWallo pf	[illegible]	[illegible]	[illegible]	[illegible]
1,000	†Ex-cello A&T.	[illegible]	[illegible]	[illegible]	[illegible]
1,100	†Fairchild Av.	[illegible]	[illegible]	[illegible]	[illegible]
25	Fajardo Sug.	[illegible]	[illegible]	[illegible]	[illegible]
400	F Farmer new	[illegible]	[illegible]	[illegible]	[illegible]
300	†Fidelio Brew.	[illegible]	[illegible]	[illegible]	[illegible]
1,500	Fisk Rub	[illegible]	[illegible]	[illegible]	[illegible]
150	Do pfd	[illegible]	[illegible]	[illegible]	[illegible]
2,100	Flintkote A	[illegible]	[illegible]	[illegible]	[illegible]
50	Fla P&L 7 pf	[illegible]	[illegible]	[illegible]	[illegible]
1,100	FordM Can A.	[illegible]	[illegible]	[illegible]	[illegible]
25	Do B	[illegible]	[illegible]	[illegible]	[illegible]
900	Ford Mot Ltd.	[illegible]	[illegible]	[illegible]	[illegible]
100	†Garlock Pkg.	[illegible]	[illegible]	[illegible]	[illegible]
3,400	†Gen Aviation	[illegible]	[illegible]	[illegible]	[illegible]
100	Gen El Ltd.	[illegible]	[illegible]	[illegible]	[illegible]
50	GenG&E cv pB	[illegible]	[illegible]	[illegible]	[illegible]
200	Gen Invest.	[illegible]	[illegible]	[illegible]	[illegible]
100	Gen T & Rub	[illegible]	[illegible]	[illegible]	[illegible]
75	Ga Pow pf.	[illegible]	[illegible]	[illegible]	[illegible]
1,400	Glen Alden	[illegible]	[illegible]	[illegible]	[illegible]
200	Gorh Inc A.	[illegible]	[illegible]	[illegible]	[illegible]
800	Gorh Mfg vtc.	[illegible]	[illegible]	[illegible]	[illegible]
300	†Grand Rap V	[illegible]	[illegible]	[illegible]	[illegible]
50	Gt A&P 1st pf	126	[illegible]	[illegible]	[illegible]
2,000	Greyhound	[illegible]	[illegible]	[illegible]	[illegible]
700	Gulf Oil Pa.	56	[illegible]	[illegible]	[illegible]
200	†HamiltonG vt	[illegible]	[illegible]	[illegible]	[illegible]
100	†Hartman Tob	[illegible]	[illegible]	[illegible]	[illegible]
1,700	†Hecla Min	[illegible]	[illegible]	[illegible]	[illegible]
2,200	†Hir Walker.	28¾	[illegible]	[illegible]	[illegible]
400	†Do pfd	16⅝	[illegible]	[illegible]	[illegible]
500	Holling Gold.	18⅞	[illegible]	[illegible]	[illegible]
75	Horn & Hard.	23	[illegible]	[illegible]	[illegible]
700	†HudBay M&S	12⅝	[illegible]	[illegible]	[illegible]
2,900	Humble Oil	45⅜	[illegible]	[illegible]	[illegible]
100	†Hygrade Fd	2⅝	[illegible]	[illegible]	[illegible]
25	Hygrade Sylv.	25⅜	[illegible]	[illegible]	[illegible]
50	Ill P&L 6% p	13⅛	[illegible]	[illegible]	[illegible]
3,700	Imp Oil Can.	16⅜	[illegible]	[illegible]	[illegible]
300	Ins Co N A.	56	[illegible]	[illegible]	[illegible]
25	Int Hy El pf.	[illegible]	[illegible]	[illegible]	[illegible]
[illegible]	[illegible]	[illegible]	[illegible]	[illegible]	[illegible]

DOMESTIC.

Sales, thous.	Bond.	High.	Low.	Close.	Net chge.
[illegible]	[illegible]	[illegible]	[illegible]	[illegible]	[illegible]
13	Fla P 5½s '79A.	73¾	73½	73½+	¼
16	Gary E&G 5s'34A	60	59	60 +	2¼
25	Gatin P 5s '56	97⅝	97¼	97½+	⅛
6	do 6s '41	94¼	93¾	94¼+	⅞
7	do 6s '41 B	94¼	94	94¼+	1¼
9	Gen Bronze 6s '40	84	83¾	84	....
15	Gen P Ut 6½s'56	51½	49⅝	51½+	2⅜
27	GRefrac 6s'38ww.	143½	143	143½+	1
10	do 6s '38 xw	98⅞	98⅞	98⅞+	⅛
3	Gen WWk 5s'43A	59	58¼	59 +	½
57	Geo Pow 5s '67.	80¾	79⅞	80¾+	⅞
1	Gillette 5s '40	103½	103½	103½—	¼
80	G Alden Cl 4s'65	86	85¼	86 +	1
2	GrandFW 6s'48ctf	40	40	40	....
7	Gr Trunk 6½s'36.	105¼	105⅛	105⅛	....
7	Gt Nor P 5s '35.	100¼	100⅛	100⅛	....
11	GulfOil Pa 5s'47.	105⅝	104¾	104¾+	¼
20	do 5s '37	105½	105½	104¾—	½
1	GulfSt Ut 4½s'61.	85	85	85	....
7	do 5s '56 A	92¼	92	92 +	½
2	Hall Pr 5½s '47A	62½	62	62½+	½
31	Hous Gu G 6s'43	90¼	90	90	....
1	HousL&P4½'78D.	102⅝	102⅝	102⅝	....
3	do 4½s '81 E	103⅝	103⅜	103⅝+	⅜
10	do 5s '53 A	105¼	105⅛	105⅛	....
3	†Hygr Fd 6s'49A	65	64½	65 +	½
1	†do 6s '49 B.	64⅞	64⅞	64⅞+	⅞
14	Ill Cen 6s '37.	80½	80	80	....
37	Ill P&L 5s'56C	68½	68⅛	68½+	¼
5	do 5½s '57	58⅛	57½	58⅛+	⅛
11	do 6s '53	77	76	76½+	¾
6	do 5½s '54 B.	71⅞	71½	71⅞+	⅜
10	Ind&Mich 5s'55.	100½	100	100¼+	1¼
2	do 5s '57	107½	107½	107½	....
1	Ind El 6s '47	65⅞	65⅞	65⅞—	⅛
2	do 5s '51 C	58¾	58½	58½—	½
4	Ind Hyd El 5s'58	62½	62	62½+	1
[illegible]	[illegible]	[illegible]	[illegible]	[illegible]	[illegible]
2	SCalEd 5s '39	107½	107½	107½—	⅛
22	do 5s '51	105	104½	105 +	⅛
7	do 5s '54	104¾	104½	104½—	½
2	SCalGas 4½s '61	96⅞	96⅞	96⅞—	¼
7	SIndRy 4s '51	45½	45¼	45½—	⅜
18	SNatG 6s '44	79½	78½	79½+	1
3	SWATel 5s '61 A	59½	59	59½+	½
23	SWG&E 5s '57 A	92	91½	91¾—	¼
1	SWLt&P 5s'57 A	70¾	70¾	70¾	....
1	SWNatG 6s '45	59½	59½	59½—	½
5	SWP&L 6s2022 A	50	50	50 +	2
1	SWPubS 6s'45 A	77⅛	77⅛	77⅛—	⅛
1	StaleyMfg 6s '42.	104	104	104 —	⅞

FOREIGN BONDS.

Sales, thous.	Bond.	High.	Low.	Close.	Net chge.
[illegible]	[illegible]	[illegible]	[illegible]	[illegible]	[illegible]

†Not included in year's sales. ww—With warrants. xw—Without warrants.

Good Opportunity for Wholesale Man

An established Chicago and New York investment house, specializing in investment trust securities, wants an additional wholesale man to cover middle western territory. Write in confidence to Albert Frank-Guenther Law, Inc., One North La Salle Street, Chicago.

PROPOSALS FOR LEVEE WORK—U. S. Engineer Office, P. O. Box 97, Memphis, Tenn.—Sealed proposals [illegible] will be received here until 11:00 A. M., December 7, 1934, and then publicly opened, for construction of approximately [illegible] cubic yards of earthwork in [illegible] White River Levee District. Information on application.

HEAVY RECEIPTS BREAK AVERAGE HOG PRICE 20C

Truck Movement Is Near Record; Lambs Fall.

The International Live Stock exposition and recent high prices for hogs and lambs brought farmers into Chicago yesterday with some of the heaviest Wednesday receipts of the year, resulting in a rather severe setback in prices. The movement of hogs by truck threatened to top previous records for commercial stock. Total arrivals at Chicago at 41,000 were largest for Wednesday since September, 1933, when the AAA pig killing program was in full swing.

Hogs sank 15 to 25 cents and in places the lights, which scored a sensational rise at the opening of the week, sold as much as 50 cents to $1.00 under the high point of Monday.

Stronger Near Close.

Selling was not panicky, however, and evidence of a stronger undertone toward the close encouraged some to hold stock off the market in face of the good run predicted for today. All interests were aggressive buyers. The spread in prices widened, with lights on the weak side of the list.

Prime 230 to 325 pound butchers topped the list at $8.25, including the $2.25 processing tax. This was only 10 cents above the lowest spot in the trade for these kinds since Nov. 3. The bulk of the hogs consisted of new crop stock weighing 175 to 240 pounds that sold within a range of $7.35 to $8.20, tax included.

All droves averaged 20 cents lower at $7.85, the sharpest one day break in the average since Sept. 29.

Sheep Receipts Heavy.

Sheep receipts were second heaviest of the year for a Wednesday and the trend of prices was reversed. Losses of 25 cents were general, but the whole list is still well above the low spot about two weeks ago. City butchers bought selected native ewe and wether lambs up to $7.50 late in the afternoon. The bulk of good grades sold at $7.25 to $7.40.

A scarcity of well finished weighty beef steers held these on a strong price basis yesterday, some selling on shipper account at slight gains over Tuesday's level, but the rank and file sold slowly and at the close weakness crept in. Some losses of 15 to 25 cents were cited in places on final rounds. Steers averaging 1,260 to 1,342 pounds topped at $10.10. The bulk brought $5.75 to $9.25. Calves weakened.

CHICAGO LIVE STOCK

The following figures on hog prices include $2.25 per hundredweight collected by the federal government as processing tax. There is no processing tax on cattle or sheep. The price quotations given below are per 100 pounds of live animal.

HOGS.

Receipts, 41,000; shipments, 3,000.

Good to choice, 140@180	$6.00@7.65
Good to choice, 180@210	7.65@7.90
Good to choice, 220@255	7.90@8.2[illegible]
[illegible]	[illegible]

CATTLE.

[illegible]

SHEEP AND LAMBS.

Receipts, 17,000; shipments, 2,000.

[illegible]

COMPARATIVE PRICES.

HOGS—Bulk of sales yesterday	$7[illegible]
One month ago	[illegible]
One year ago	[illegible]
Top yesterday, $8.25; average,	[illegible]
CATTLE—Bulk of sales yesterday	$5[illegible]
One month ago	[illegible]
One year ago	[illegible]
Top yesterday, $10.10; average,	[illegible]
LAMBS—Bulk of sales yesterday	$6[illegible]
One month ago	[illegible]
One year ago	[illegible]
Top yesterday, $7.40; average,	[illegible]

PRODUCE MARKETS

[illegible]

POTATOES.

Idaho russets, 100 lbs	$1.55@1.60
Colorado McClures, 100 lbs	1.85@1.95
Wis. reds, whites, 100 lbs	.80@ .85

COFFEE.

Prices in cents per pound:

	Open.	High.	Low.	Close.	Prev. close.
December	6.82	6.96	6.82	6.95	6.82
March	7.15	7.18	7.12	7.18	7.02
May	7.30	7.30	7.28	7.18	7.13
Sept.	7.52	7.52	7.52	7.52	7.36

Spot coffee quiet, Santos 4s, 11c; Rio 7s, 9¼c. Cost and freight offers included bourbon 3s and 5s at 10.55@10.80c.

United States District Court—Southern District of New York

In the Matter of

Paramount Publix Corporation,

Debtor,

In Consolidated Proceedings for Reorganization of a Corporation,

No. 56,763.

To the Creditors and Stockholders of the above-named Debtor, the Creditors of Paramount Broadway Corporation and all other Interested Persons:

Paramount Publix Corporation having filed in the above entitled proceedings its petition verified December 3, 1934, stating that it desires to propose, pursuant to Section 77B of the Federal Bankruptcy Act, the "Plan of Reorganization of Paramount Publix Corporation, Including (as a part thereof) a Plan of Reorganization of Paramount Broadway Corporation, dated November 28, 1934," (hereinafter called the Plan), a copy of which is annexed to said petition,

NOTICE IS HEREBY GIVEN that the Court has made an order, dated December 3, 1934, requiring all creditors and stockholders of the Debtor, and the Trustees of the estate of the Debtor, and said Paramount Broadway Corporation and all creditors and stockholders thereof, to show cause **at a hearing to be held in Room 235 of the United States Court Rooms and Post Office Building, corner of Broadway and Park Row, Borough of Manhattan, New York, N. Y., on December 27, 1934, at 10:00 o'clock A.M.**, or as soon thereafter as the matter can be heard, and at which said Plan may be proposed pursuant to Section 77B, why the Court should not (a) make such order as the Court deems proper dividing the creditors of the Debtor into classes according to the nature of their respective claims and interests for the purposes of said Plan and its acceptance; (b) find that said Plan is fair and equitable and does not discriminate unfairly in favor of any class of creditors or the stockholders, is feasible and complies with the relevant provisions of said Section 77B; (c) confirm said Plan upon the filing in the above proceedings of acceptances by or on behalf of the creditors and stockholders required by said Section 77B; and (d) grant such further relief as may be equitable.

Said hearing may be adjourned from time to time without further notice otherwise than by announcement at the hearing or any adjournment thereof.

Printed copies of said Plan are available to any creditor, stockholder or other interested person upon application to the Debtor at its office, Room 805, Paramount Building, Times Square, New York City.

Published by order of said Court.

PARAMOUNT PUBLIX CORPORATION, Debtor,
by ADOLPH ZUKOR, *President.*

COOK, NATHAN & LEHMAN,
Attorneys for the Debtor,
20 Pine Street,
New York City.

PRICES OF BONDS EXTEND THEIR RECENT UPTURN

Trade in Federal Liens Is Checked, However.

BOND AVERAGES

DOMESTIC.

	Yester-day.	Tues. day.	Mo. ago.	Year ago.
Rails	75.31	75.04	74.31	65.03
Industrials	92.35	91.65	90.86	77.94
Utilities	84.19	83.66	82.82	73.18
Combined	81.79	81.35	80.58	70.29

FOREIGN.

10 govt. issues	108.07	107.89	107.74	106.41

[Chicago Tribune Press Service.]

New York, Dec. 5.—The listed bond market continued its advance today despite the mildly reactionary tone in United States government bonds following the sharp gains registered by the treasury issues on the previous day.

Although total transactions were slightly under those of the day before, since dealings in government issues were lighter, the turnover in domestic corporation bonds was the heaviest since July 26. Sales totaled $14,648,000 against $15,074,000 yesterday.

Many Up 1 to 3 Points.

Many of the corporation issues scored gains of 1 to 3 points, notably the lower rated rails. New York Rapid Transit issues continued strong. All of the Interborough issues touched new highs for the year today on gains ranging up to 2¾ points. Brooklyn-Manhattan Transit 6s moved up fractionally to the previously established high for the year.

Final prices for the long term issues of the United States government group were irregular. However, over the counter dealers reported that after the close of the stock exchange slightly higher prices were named in the outside trading. The premiums quoted on the new 1⅛ per cent notes and on the new 3⅛ per cent bonds in the over the counter market were generally well maintained.

Foreign Loans Higher.

Foreign loans were mostly irregularly higher. German government 7s rallied 1½ points and the 5½s ⅝ of a point. Other German issues were strong.

Word was received from London that the Austrian sterling conversion loan of £10,163,000 of 4½s, priced at 98½, will probably be offered tomorrow. Part of the proceeds of this issue will be used to redeem part of the American issues already called for redemption on June 1.

INVESTORS' GUIDE

If you wish information about investments or insurance write to The Tribune Investors' Guide. Inclose stamped, self-addressed envelope for reply. Answers of public interest are published, but inquirers' names are never revealed. Beyond care in securing information The Tribune assumes no responsibility.

Thursday, December 6, 1934.

[Copyright: 1934: By The Chicago Tribune.]

Mobile and Birmingham Railroad.

Investors' Guide: Can you give me any information as to Mobile and Birmingham 4s, due 1945? I hold five of them, $200 each.—Miss N. V. C.

Answer: Mobile and Birmingham Railroad company is operated under lease by Southern Railway company.

Southern Railway company operates in the southeastern section of the United States. Earnings generally tend to fluctuate with the prosperity of that region. Fixed charges were covered by ample margins through 1930, during which year they were earned 1.52 times. Since then, however, the company has been unable to operate at a profit.

In 1931 only 65 per cent of charges was earned; in 1932, only 35 per cent; in 1933, only 96 per cent, while in the first nine months of 1934 only 75 per cent of charges was earned.

Working capital, although still sufficient, has contracted sharply as a result of continued losses. It totaled $14,275,000 at the close of 1928. On Sept. 30, 1934, it was $2,952,000. In the six months ending March 31, 1934, funded debt totaling $9,611,000 will mature.

The $1,200,000 Mobile and Birmingham Railroad company first mortgage fours, due 1945, are secured by a second mortgage on 150 miles of road. This road represents low cost accessibility to Mobile for Southern railway. As the bonds are subject to only a small prior lien and the total rate per mile is low, while normal earnings protection is adequate, they are regarded as a business man's investment.

A Tax Problem.

Investors' Guide: Will you be kind enough to advise me how much money the government will tax a single person on $150,000.—A. W.

Answer: Your question is not clear—do you refer to capital of $150,000, or income of $150,000 a year? Is the sum derived by inheritance, and if so, what is the relation of the deceased to the inheritor? Much would also depend on the state in question.

The federal income tax laws place a tax of $59,384 on an income of $150,000 a year for a single person with no dependents. This includes $53,480 surtax [at the rate of 52 per cent] and $5,904 normal tax [at 4 per cent a year].

Cash Your Bond.

Investors' Guide: I have a bond of Peoples Gas Light and Coke company 4½s, due 1936, which I was told was called for payment and that no interest would be paid after Dec. 3 of this year. Is this report true?—E. C. P.

Answer: Yes, the bond was called for payment as of Dec. 3. On presenting the bond you will receive par value, accrued interest and a bonus of 50 cents per $100 bond. No interest will accrue after Dec. 3.

GASOLINE AND OILS.

GASOLINE—Tax included, service stations: Red Crown, 14.8c per gal; Ethyl, 16.8c; Stanolind, 13.9c. FUEL OIL—Stanolex, No. 1, tank wagon, 1 to 99 gals, 8¼c; 100 to 149 gals, 7¼c; 150 gals and over, 6½c; No. 2, 1 to 149 gals, 7½c; 150 gals and over, 6½c; No. 3, 1 to 149 gals, 7c; 150 gals and over, 6c. KEROSENE—Tank wagon, 8c gal. LINSEED OIL—Raw, 75¾c per gal; boiled, 78¾c per gal. TURPENTINE — 60c per gal. DENATURED ALCOHOL—38c per gal. WHITE LEAD—100 lbs., $11.00.

NEW YORK BOND TRANSACTIONS

Wednesday, December 5, 1934.

Total sales, par value........$14,648,000 Total sales 1934 to date..$3,506,893,000
Year ago.................... 13,031,000 Total sales 1933 to date.. 3,147,704,000

UNITED STATES GOVERNMENT LOANS.

Sales in thous.	Issue—	High.	Low.	Close.	Net chge.	Closing—Bid.	Closing—Asked.	Yield.	Close yr. ago.
2	Liberty 3½s, 1932-'47	103.19	103.18	103.19	— .2	103.17	103.19	....	100.30
2	Lib 1st conv 4¼s, '32-'47	103.21	103.21	103.21	+ .1	103.16	103.21	....	101.30
15	Liberty 4th 4¼s, 1933-'38	103.24	103.22	103.24	+ .2	103.22	103.24	....	101.16
13	Do 3d called	102.00	101.31	102.00	...	101.30	102.00	....	......
4	Do registered 3d called	101.30	101.30	101.30	— .1	......	......	....	......
7	Treasury 4¼s, 1947-'52	112.17	112.12	112.12	— .7	112.12	112.17	3.06	105.31
34	Treasury 4s, 1944-'54	108.6	108.1	108.2	— .4	108.00	108.3	3.05	102.22
19	Treasury 3¾s, 1946-'56	106.22	106.15	106.16	— .8	106.14	106.17	3.06	101.00
15	Treasury 3⅜s, 1943-'47	103.20	103.17	103.18	+ .2	103.14	103.18	2.90	99.60
41	Treasury 3⅜s, 1940-'43	104.4	104.3	104.3	+ .1	104.2	104.5	2.55	99.13
129	Treasury 3⅜s, 1941-'43	104.5	104.1	104.1	— .1	104.2	104.4	2.65	99.11
54	Treasury 3¼s, 1944-'46	102.14	102.10	102.11	— .3	102.8	102.10	2.96	......
155	Treasury 3¼s, 1941	104.10	104.7	104.8	+ .2	104.7	104.8	2.55	98.29
1	Do registered	104.3	104.3	104.3	+.22	......	......	....	......
162	Treasury 3⅛s, 1946-'49	101.11	101.5	101.5	— .4	101.5	101.8	2.99	96.20
1	Do registered	101.00	101.00	101.00	...	......	......	....	......
140	Treasury 3s, 1951-'55	100.14	100.9	100.9	— .3	100.6	100.9	2.97	95.40
1	Do registered	100.7	100.7	100.7	+ .6	......	......	....	......
314	Treasury 3s, 1946-'48	100.15	100.10	100.10	— .3	100.10	100.11	2.96	......
36	Treasury 4¼s, 3¼s, '43-'45	102.18	102.11	102.12	— .4	102.11	102.13	2.93	99.90
4	Fed Farm Mtg 3¼s, 1964	101.4	101.2	101.4	+ .2	101.2	101.4	3.10	......
36	Fed Farm Mtg 3s, 1949	99.00	98.27	98.30	— .2	98.27	98.30	3.09	......
236	Home Own Loan 4s, 1951	101.5	101.2	101.4	— .2	101.2	101.4	1.99	......
190 1-5	Home Own Loan 3s, 1952	99.00	98.28	98.30	— .3	98.28	98.30	3.07	......
119 4-5	Home Own Loan 2¾s, 1949	96.2	95.28	95.30	— .3	95.28	95.30	3.09	......

UNITED STATES TREASURY CERTIFICATES.

[Quoted by C. F. Childs & Co.]

	Issue—	Bid.	Asked.	Yield.
902	Certificates, series TD 2¼s, Dec. 15, 1934	100.20	100.22	—41-64
528	Notes, series B 2½s, March 15, 1935	101.4	101.6	—33-64
416	Notes, series B 3s, June 15, 1935	101.28	101.30	—12-32
353	Notes, series B 1⅝s, Aug. 1, 1935	101.3	101.5	— 3-32
418	Notes, series B 2½s, Dec. 15, 1935	102.9	102.11	.20
372	Notes, series B 2⅞s, April 15, 1936	103.1	103.3	.58
	W. I. Notes, E 1⅛s, June 15, 1936	100.18	100.21	.68
360	Notes, series B 3¼s, Aug. 1, 1936	104.1	104.3	.75
514	Notes, series D 1½s, Sept. 15, 1936	101.1	101.3	.88
324	Notes, series A 2¾s, Dec. 15, 1936	103.12	103.14	1.03
428	Notes, series C 3s, Feb. 15, 1937	103.28	103.30	1.18
508	Notes, series B 3s, April 15, 1937	103.28	103.30	1.30
334	Notes, series A 3¼s, Sept. 15, 1937	104.16	104.18	1.56
277	Notes, series A 2⅝s, February, 1938	102.25	102.27	1.69
400	Notes, series C 3s, March 15, 1938	103.25	103.27	1.78
623	Notes, series A 2⅞s, June 15, 1938	103.14	103.16	1.84
596	Notes, series D 2½s, Sept. 15, 1938	103.4	103.6	1.90
528	Notes, series A 2⅛s, June 15, 1939	100.22	100.24	1.95

United States treasury 182 day discount bills were quoted yesterday at bid prices to yield .30 per cent, no asked price.

Sales thous.		High.	Low.	Close.	Net chge.
125	HudCoal 5s '62 A	46	44	46	+ 2¼
6	IllBellTel 5s '56	110¼	110⅛	110¼	....
4	IllCen 6½s '36	100¾	100¾	100¾	....
6	do rfg 5s '55	93½	92	92	+ ½
20	do 4¾s '66	61	60	60¾	+ 1¼
11	do rfg 4s '55	82⅞	81¾	82⅞	+ 1⅞
6	do col tr 4s '52	78½	77¾	78½	+ 1¼
3	do col tr 4s '53	71	71	71	+ 1¼
1	do Louis 3½s '53	90	90	90	+ 1
47	IC-CSL&NO5s'63A	75½	75⅛	75½	+ ¾
5	do 4½s '63	70¼	70¼	70¼	....
4	IllSteel 4½s '40	107½	107	107	— ¼

Sales thous.		High.	Low.	Close.	Net chge.
21	PenRR 6½s '36	105⅞	105¾	105¾	....
16	do gen 5s '68	109½	109¼	109¼	+ ¼
9	do 5s '64	105	104⅞	104⅞	— ⅛
51	do con 4½s '60	112¾	112⅝	112¾	+ ¾
28	do gen 4½s '65	103¾	103½	103½	— ¼
34	do gen 4½s '81	98½	98⅜	98½	+ ½
52	do 4¼s '84 E	97¾	97⅝	97¾	....
79	do 4½s '70	92⅜	91⅝	92⅜	+ ¾
1	do 4s '48	107⅞	107⅞	107⅞	— ⅛
1	Peo&E 1st 4s '40	75	75	75	+ 2
6	do inc 4s '90	7½	7¼	7¼	+ ¾
16	PereMarq 5s '56	85½	84⅝	84¾	+ 1¼
3	do 4½s '80	74¾	74⅝	74¾	+ 2¼

Sales thous.		High.	Low.	Close.	Net chge.
1	do 6½s '47 A	32½	32½	32½	+ ½
1	do 6½s '51 C	34¼	34¼	34¼	+ ⅞
11	Up Aust 6½s 57	98¼	98¼	98¼	+ ½
2	Uruguay 6s '60	38⅝	38¼	38⅝	+ ⅛
6	do 6s '64	38¾	38½	38¾	+ ¼
11	Westp UEP 6s'53	32¾	32	32¼	+ ⅜
4	WurttembEl 7s'56	36	35⅞	36	+ 1⅜
3	Yokohama 6s '61	79½	79½	79½	....

xin—Ex interest. ct—Certificates.

MUNICIPAL BOND NOTES

Yonkers, N. Y., awarded yesterday a new issue of $1,000,000 of various improvement bonds to a banking group headed by Lehman Brothers as the final step in the city's refinancing program. The bonds, due from Nov. 1, 1936 to 1954, brought a price of par for $500,000 of the bonds due from 1935 to 1954 as 4½s, and $500,000 due from 1935 to 1944 as 5s. This was equivalent to an interest cost to the city of 4.693 per cent. The bonds were offered at prices to yield 3 to 4.60 per cent.

The Boston metropolitan district, Mass., plans to offer a new issue of $6,309,000 refunding bonds Dec. 11. Proceeds will be used to retire an issue of like amount of the Boston Elevated railway, bearing interest at 6½ per cent and due Aug. 1, 1957. A call for redemption of this issue is expected to be made soon. The new issue, which will mature serially from one to twenty-five years, will carry an interest rate to be named by the bidders as 2¼, 2½, 2¾, or 3 per cent. The schedule of maturities each year during the life of the loan will vary in accordance with the interest rate named.

An issue of $500,000 city of Lancaster, Pa., refunding bonds, dated Dec. 1, 1934, and due serially from 1935 to 1954, has been awarded to the Union Trust company of Pittsburgh and Edward B. Smith & Co. The bankers jointly bid 101.66 for the bonds as 2¾s. The bonds will be placed on the market today, the 1935 to 1939 maturities priced to yield 0.75 to 2.20 per cent and the balance at a price of 102½.

Award of an issue of $161,800 Franklin county, Ohio, poor relief bonds, dated Dec. 1, 1934, and due each March 1 and Sept. 1 from 1935 to March 1, 1938, has been made to the Bancohio Securities company of Columbus, O. The price paid was 100.06 for the bonds as 2s.

NAVAL STORES.

SAVANNAH, Ga., Dec. 5.—(AP)—TURPENTINE—Dull, 48c per gal asked; no sales; receipts, 277; shipments, 25; stock, 19,153 casks. ROSIN—Dull; no sales; receipts, 1,423; shipments, 100; stock, 122,016 brls. B, $4.00; D, $4.05; E, $4.10; F and G, $4.25; H, I, K, and M, $4.50; N, $4.55; WG, $4.85; WW and X, $5.15.

WANT AD • INDEX •

	Page.	Col.
Aviation	30	6
Apartments—See To Rent—		
Auction Sales	31	8
Automobiles—		
Used Automobiles—For Sale	31	1
Trucks	21	4
Loans	31	5
Tires	31	5
Credits	31	5
Motor Trucks To Rent and Wanted	31	5
Bar and Store Fixtures	30	4
Bicycles and Motorcycles	31	5
Board and Lodging	30	1
Boats, Yachts, Etc	31	5
Books and Magazines	29	7
Building Material	30	6
Business Opportunities—		
Businesses For Sale	31	6
Partnerships and Investments	31	6
Distributors	31	6
Concessions, Locations and Leases	31	6
Business Equipment	31	6
Business Service	31	6
Wanted	31	6
Business Personals	29	7
Business Directory	28	6
Bus Transportation	31	8
Cemeteries	16	8
Clothing, Furs, Etc	31	6
Collections	31	8
Death Notices	16	7
Dogs, Cats, Birds, Poultry, Etc	31	5
Dressmaking and Millinery Schools	29	7
Financial	30	6
Help Wanted—Men	28	8
Help Wanted—Men	29	1
Help Wanted—Women	29	4
Hotels and Apartment Hotels	30	1
Home Furnishings	31	7
Home Furnishings Wanted	31	8
Household Appliances	31	8
Instruction	29	6
Industrial Property	30	4
Jewelry, Watches, Etc	30	6
Legal Notices	31	5
Loans—Personal and Business	30	6
Lost and Found	29	7
Machinery and Equipment	31	8
Mortgages [See Real Estate Loans]	30	5
Moving, Storage [See Business Dir]	28	6
Motorcycles and Bicycles	31	5
Musical and Dramatic	29	6
Musical Instruments	29	7
Office Furniture and Devices	28	6
Personal	29	7
Pianos [See Musical Instruments]	29	7
Piano Tuning [See Bus. Direc.]	28	6
Radios, Supplies and Service	30	6
Real Estate—		
Apartment Buildings	30	5
Business Property	30	5
Houses	30	5
Oak Park, Austin	30	5
Suburban	30	5
Resorts	30	5
Farm Lands	30	5
Wanted	30	5
For Exchange	30	5
Loans, Mortgages	30	5
Real Estate Service	30	5
Sewing Machines	29	7
Situations Wanted	28	7
Sporting Goods	31	6
Stocks and Bonds	30	6
Store and Bar Fixtures	30	4
To Rent—		
Rooms	29	8
Houses	30	2
Furnished Houses	30	2
Apartments	30	2
Apartments and Rooms to Share	30	3
Furnished Apartments	30	3
Stores	30	4
Offices and Shops	30	4
Travel Opportunities	29	6
Trade Schools—Men	29	3
Trade Schools—Women	29	5
Wanted—To Rent—		
Houses	30	2

$100.00 Reward

will be paid by The Tribune for information leading to the arrest and conviction of any one obtaining money fraudulently through Want Ads published in its columns.

Ad Writing Assistance

The Tribune maintains an expert ad writing department to help you word your want ad to secure the best results. There is no charge for this service.

Convenience

A Want Ad-Viser is as near to you as your telephone. If you have a telephone, your ad will be charged to you. If not, or if you prefer, a Tribune man will call at your home or office.

24-Hour Service

Tribune Want Ad-Visers are on duty 24 hours a day, every day of the year, to receive Want Ads by telephone or at the Want Ad Store, 1 South Dearborn. The Want Ad Store in Tribune Tower is open daily until 10 P. M., Sunday until 5 P. M.

Call Superior 0100—Want Ad-Viser or Want Ad Offices

Tribune Tower *1 South Dearborn*

BUSINESS DIRECTORY.

Billiards and Bowling.

BRUNSWICK REGULATION POOL TABLES

HELP WANTED—MEN.

Professions and Trades.

FURNITURE SERVICE MAN—ALL AROUND finish cabinet and estimate; able to drive car; state experience and salary. Address P Y 397, Tribune.

JEWELRY ENGRAVERS.
1st class. Apply 9 A. M.
CHICAGO MAIL ORDER CO.
511 S. PAULINA.

METAL SPINNER—EXPERIENCED; REFERENCES. ADDRESS P X 221, TRIBUNE.

MILLMAN—ALL AROUND EXP. ON NOVelty furniture. 4538 S. Marshfield.

PAINTER, PAPERHANGER—RM., MEALS, sm. sal.; sgl.; res. hotel 454 Melrose.

WINDOW TRIMMER—STATE-ST. SHOE store; must be able to do 1st class job of everything connected with a shoe window dept. Address S A 498, Tribune.

WOOD WORKER.
Middle aged man of even temperament, exp. in wood turning and cabinet making for pleasant demonstrating work. Call Mr. Irvine, R. Cooper Jr., Inc., 221 N. La Salle, 1st flr.

YNG. MAN—EXP. IN MAKING CUSHIONS for parlor sets, 1218 S. Michigan.

THE TRIBUNE OFFERS SPECIAL LOW rates to persons who advertise for positions. For further information and assistance in writing an advertisment stop at the Want Ad Office, Madison and Dearborn-sts., or in the lobby of The Tribune Tower.

Clubs, Hotels, and Restaurants.

EXP. FOUNTAIN LUNCHEONETTE COOK—South Side. Address P X 250, Tribune.

Salesmen.

ADVERTISING SALESMEN — NEW SEMI-monthly business paper; new field, plenty good leads; high comm.; no advance. For appt. call Holmes, Wabash 4130, 9 to 3.

ANNUITY SALESMEN—2 MEN TO WRITE investment contracts. We will furnish leads. An independent future assured with a 90 yr. old Massachusetts Co. Field training under personal direction of Mr. Joe C. Caperton, gen. agt. State Mutual. Comm. See MR. STONE, Suite 801, 1 N. La Salle-st.

APPLIANCE SALESMEN—[4]; MUST BE experienced in this line. Expense account as well as exceptionally high comm. Call before 10 a. m. 11240 S. Michigan.

AUTOMATIC STOKER
Salesmen with exp.; highest comm. paid; long term contracts; attractive prices; broad guarantees by 50 yr. old AAA1 rated firm. Leads furnished. Big earnings. Apply Room 1013, 64 E. Lake-st.

CANDY—DEL., HOME MADE QUAL. CHOC., 1-5 lb., beau. boxed, cedar ch.; new candy deal; gd. comm. Don't disappt. your cust. Orders guar. Trebor Candy Co., 400, 330 S.Wells.

CANDY—DOROTHY LEE HIGH GRADE choc.; no junk; direct from mfr. 1-5 lb. Xmas boxes; gd. com. R. 426, 300 W. Adams.

CANDY—SELL DOLLY MADISON HOME quality. Attractive boxes, 1 to 5 lbs. Big commission. Buy direct. 810 W. Ohio-st.

CANDY—MRS. PALMER'S REAL HOME-made quality; 1 to 5 lbs. box very reas.; sell direct; good comm. 804 S. Western-av.

CANDY—HIGHEST QUALITY. A REAL GIFT package. Quick sales. Comm. basis. Caramel Mfg. Co., 2512 Irving Park-blvd.

CANDY DIRECT FROM MFR.—LINE UP now to avoid disappointment; comm. LORRAINE CHOC. CO., 2815 HARRISON.

CANDY—SEE OUR NEW 1 TO 5 LB. BX. chocolates. Comm. Howe, 203 S. Dearborn.

CHRISTMAS CHOCOLATES.
Young men and women to take orders at factories, stores, offices, etc., for full line of delicious nuts, fruits, and hand rolled chocolates. 5 lb. Gift Box sells for $1 and costs you 65c. Old, established, reliable candy manufacturer offers you opportunity for steady employment with earnings from $50 to $60 weekly. KOE CANDY SALES CO., 617 S. PEORIA-ST.

CHRISTMAS PACKAGES WRAPPED IN cellophane are selling now! 20c profit on 25c sale with free premium. Big flash! Particulars free! Elfco, 525 S. Dearborn.

CHRISTMAS CARDS—AGENTS, CANVASsers. Bankrupt stock, 25c on the $1. Box 21 high grade cards, 25c; actually worth $1. N. M. RICHTER, Rm. 606, 101 S. Wells.

XMAS STORE SIGN, 3 COLORS; COST 10C; sells 35c. Renneker, 312 W. Randolph.

FOOD SALESMEN TO TRAIN FOR EXECUtive positions; no experience; comm. Call after 9 a. m., 6143 Wentworth-av.

LAUNDRY SOLICITORS—EXP., HIGHEST comm. paid. 3105 W. Harrison.

LIQUOR
and Specialty Salesmen.
Xmas liquor package made big profits for men last Xmas. Same opportunity now available to energetic men. This is your chance to clean up. Excellent commissions. Newest package of 4 bottles quality liquor assortment and most desirable Xmas gift ever created. $1 seller. Exp. unnecessary. Profitable territories still available. Apply 3d fl., 17 South Clinton-st.

LIQUOR SALESMEN.
Extensive radio, billboard and newspaper advertising campaign building great demand for our complete liquor line. We require several experienced men to handle additional volume. Come in and prove to yourself that you can make more money [comm. basis] with KUNIN.
347 N. SHELDON-ST.

LIQUOR SALESMEN—EXPD., WITH FOLlowing. Over 250 advertised and exclusive brands. $1.50 per case comm. Draw. acct. Apply 125 W. Ohio, 1st fl., after 11 a. m.

MAGAZINE SALESMEN—EXP., GD. COMM. Finest premiums offered Best Book deals. United Publishers Service. 189 W. Madison.

Refrigerator Salesmen.
To sell Westinghouse refrig.; comm. Mr. Peterson, Super-Cold Co., 540 N. La Salle.

FIELD MANAGER—I HAVE ONE CITY territory open for a good man and crew on magazine subscription work. Also out of town territory. Sell Cosmopolitan, Good Housekeeping, American, Redbook, and [illegible]

[illegible]

SALESMEN—3, TO TAKE ORDERS FOR Cosmopolitan [illegible]

MAN EXP. IN SELLING [illegible]

SALESMEN. [illegible]

UNUSUAL OPPORTUNITY [illegible]

BANKERS LIFE CO., IOWA. [illegible]

CHRISTMAS CLEANUP! [illegible]

[illegible]

HELP WANTED—MEN.

Salesmen.

A FREE GIFT
VALUED AT MANY DOLLARS. SEVERAL TO SELECT FROM. PRESENTED IMMEDIATELY.

Can you secure an interested hearing with the use of such a medium?
A genuine opportunity for a few neat appearing men, 25 years of age or over, to represent the largest retail Home Furnishing House in the Middle West. We are laying a foundation for future purchasing among our numerous customers and are paying our representatives advanced commission in full on a basis of average sales expectancy. Also allowing a daily drawing account privilege, if necessary while getting started. An intensely interesting and dignified program for those capable of conducting enthusiastic conversation. Can earn between $40 and $50 per week consistently. No night calls. Apply from 10:30 to 11:30 a. m. only. Can also use a few saleswomen.
STRAUS & SCHRAM.
Mr. Jacobs, 843 W. 63d-st. Mr. Zuber, 3320 Lincoln-av.

Men who have had association with large organizations or experience in calling on executives may be qualified for the openings which have arisen in our company. They must be financially responsible, from about 30-50 years old. The company is a leader in a modern field of transportation and has a new plan for companies whose salesmen and executives do any traveling. The idea has already been eagerly accepted, but many prospects remain. Liberal commission, with full credit for repeat business.
ADDRESS B F 318, TRIBUNE,
or phone Mr. Stern, Wab. 5900, for appointment.

5 SPECIALTY SALESMEN.
Well educated, high class only, to sell physicians diagnostic instruments on commission; experienced specialty men can earn $50 to $100 weekly now. Permanent, exclusive territory.
CAMERON SURGICAL SPECIALTY CO.,
666 W. Division-st.

SALESMEN WANTED.
Men of character and ability to represent large insurance company whose business is increasing and needs new men to handle it. Large commissions and monthly income in old age. We teach you and you can earn while you learn. Next educational course starts Monday, December 10. Applicants interveiwed up to that date—see—
Mr. Bailey or Mr. Bohr, NEW YORK LIFE INS. Co., 222 W. Adams-st., Room 827.

SALESMAN.
Experienced salesman for Chicago and vicinity with old established manufacturer of national reputation. Successful record required selling jobbers and retail trade including department store. Knowledge of house furnishings line necessary. Give details as to qualifications, including age and experience. Replies confidential. Salary and commission. Address P P 343, Tribune.

GOOD MEN MAKE $100 WEEKLY COMM. UP SELLING FINEST QUALITY SENSATIONAL VALUE NECKWEAR. WOND. CHRISTMAS DEAL. RM. 300, 154 E. ERIE.

— — — YOU NEED A GOOD JOB — — —
We need a good man. If you believe you possess the necessary qualifications we may place you in one of our merchandising departments. Home appliances or furniture, etc., on a drawing account or commission and bonus arrangement. Apply 9:30 to 11 a. m., or 2 to 4 p. m., at our Downtown Employment Office, Rm. 1502, Chicago Motor Club Building, 66 E. South Water-st.
L. FISH FURNITURE CO.

WE HAVE AN OPENING FOR A MAN IN our personal service home furnishings dept. who has a car. This is not canvassing; prefer a man with some furniture experience who will be especially trained for this particular job; outstanding opportunity for man willing to work hard; weekly drawing account with liberal remuneration; personal interview with employment manager after 10 a. m., 2237 W. Pershing-rd.

ARE YOU OUT OF WORK?
Have you ever contacted the public? If so, call for personal interview and we may be able to fit you into a position to contact our furniture customers at a fair weekly percentage with opportunity for prompt advancement. Apply Employment Dept.
3036 LINCOLN-AV.

WE WANT INTELLIGENT MEN, WHO HAVE INITIATIVE AND THE DESIRE TO EARN $60 A WK. PROFIT. WE SHOW YOU HOW TO SUCCEED. AMERICAN NECKWEAR CO., 320 S. FRANKLIN. APPLY 10 A. M.

AGENTS AND CANVASSERS—25C; HOUSEhold necessity; comm. daily. 4759 Maplewood-av., cor Lawrence. Rm. 202.

Agents.

MEN AND WOMEN—SELL 5 LB. BOXES Xmas candy. Make good profit. 2144 W. Van Buren.

XMAS SIGNS MEN TO SELL FAST SELLing Xmas signs to stores; cost you 10c. 4866 Broadway.

DISTRIBUTORS-CREW MANAGERS — BIG profits, 25c; household necessity. 82 W. Washington, Room 324.

ONE 50C CAN OF WINESYRUP MAKES A gallon of full strength wine; big profits. WINESYRUP SALES, 2720 S. Spaulding.

MAN WANTED—FOR RAWLEIGH ROUTE of 800 families. Write immediately. Rawleigh, Dept. ILL-14-SA, Freeport, Ill.

MEN-WOMEN—SELL DEALERS NEW HOLIday item. Big money. R. 212, 82 W. Wash.

MEN AND WOMEN — XMAS CARDS, $1 sellers. Cost 15c. 139 N. Clark-st., R. 801.

MEN-WOMEN—SELL XMAS NOVELTIES. High returns assured. 6 N. Mich., R. 704.

Miscellaneous.

VACANCY [illegible]

DOUBLE COMMISSIONS. [illegible]

COLORED HELP. [illegible]

DAY WATCHMAN. [illegible]

PROMOTER. [illegible]

[illegible]

HELP WANTED—MEN.

Miscellaneous.

MEN WHO ARE INTERESTED IN EARNING FROM $125 TO $400 IN DECEMBER SHOULD APPLY FOR A POSITION WITH THIS GREAT COMPANY. THE AVERAGE EARNINGS OF OUR MEN HAVE BEEN INCREASING STEADILY DURING THE PAST FIVE YEARS. MR. GEORGE BENTLEY, THE MAN WITH WHOM YOU WILL TALK REGARDING THIS POSITION, EARNED OVER $100 IN COMMISSIONS THE FIRST WEEK SELLING OUR UNIT. NO INVESTMENT OR COST TO YOU OF ANY KIND. APPLY FROM 11 A. M. TO 5 P. M. AT 9 S. KEDZIE-AV., SUITE 329, COR. MADISON.

THE MAN WHO WANTS TO GET INTO BUSINESS FOR HIMSELF!
[illegible] west suburbs. We don't want your money, but we must have your time and interest in what you do, and then your commission checks will grow in size just as others are doing right here.
We will talk it over from 3 to 4 p. m. TODAY—Thurs., Dec. 6—if you will come to rear office at 6675 Northwest highway.

A PERMANENT POSITION FOR 10 MEN.
WE WILL EMPLOY TEN MEN WHO ARE WILLING TO WORK 8 HOURS A DAY.
Mechanical
Electrical
Sales experience will be of advantage to you. Those who qualify will be taught our mechanical device business at which men can make and are MAKING $40 to $50 PER WEEK. Comm. No investment required. Men of neat appearance between 24-45 years.
Apply Emp. Mgr., Room 618,
203 N. WABASH-AV.

MEN—WHO HAVE MADE $5,000 A YEAR or above, who are interested in being financed in a high class business and who would be willing to work consistently so as to increase their incomes to that figure within 6 to 12 months—will be interviewed today.
This business leads in its branch of electrical service and units and has 8 factories internationally. The commission checks paid out of this one office would be high averages today for men with many thousands invested in a business, but we do not want your money. Men desired must live on the North Side and have good character references. We are not interested in the man who thinks in terms of twenty-five dollars a week!
Call today, Thurs., Dec. 6, Room 1619 Capitol Bldg., 159 N. State, from 2 to 3 p. m.

FACTORY REPRESENTATIVE OF A LARGE corporation manufacturing an electrical unit will be in Chicago on Thursday, December 6, to interview men regarding a plan to place them in business for themselves WITHOUT INVESTMENT. We have nothing to sell you, no deposit required, but several men will be given a rare opportunity for substantial income from profits and commission and to those who qualify, rapid advancement. Age is no barrier in this business, but we prefer neat appearing married men between the ages of 25 and 45, whose home life is congenial and who believe they are worthy of consideration and are willing to prove that worth. Apply in person to Mr. Hill at the 10th floor, 75 E. Wacker-dr., Thursday at 10:30 a. m. ONLY, prepared to remain the balance of the day if selected.

SALESMAN—WANTED A GOOD EXPERIenced drug and department store salesman, aggressive industrious with good clean record to cover Chicago and Illinois, limited drawing account against earned commissions. Nationally advertised products. Give full information and record with references in confidence and photo which will be returned. Address Client, Johnstone Advertising Service, Rochester, N. Y.

MEN—6, YOUNG, 18 TO 25 YEARS OLD, to work in order department. Steady work, rapid advancement. Neat appearance. Comm. Rm. 408, 222 N. Wells-st.

Employment Agencies.

Jr. Sales Engr., 25-30..$1,800

COMPTROLLER, RETAIL EXP.	$10,000
SALES EXECUTIVE, Age 30-40	$3,000
SALES CORRESPONDENT	$2,400
HEAVY MILLING MACHINE OPR.	80c
COILED WIRE PUNCH PRESS	50c

Auto Upholsterer	$25	De Soto Mech.	$20
Trim Saw Oper.	35c	Auto Mech.	$25
Rout. Mach. opr.	35c	Cake Baker	$25
Lunch Cook	$25	Cook	$18

O'SHEA, 64 E. JACKSON.

McCOY, 140 S. DEARBORN.

C. P. A., AGE 30-35	$250
DIESEL ENGINE DESIGNER	Open
SHPG. CLERK, AGE 30-40	$110

Cost Reduction Engr......$400

SPEC. FOOD SALES., AGE 30	$125
OFFICE EQUIP. MAINTAINENCE	Open
PAY ROLL AUDITOR and Safety Engr.	

APEX—173 W. MADISON WANTS THURS.

NEAT YOUNG MAN with car	$70
SALESMGR., PROMOTIONAL	$150 bonus

[illegible]

TRIANGLE, 23 E. JACKSON.

SPEC. DRUG SALESMAN. [illegible]

[illegible]

Employment Service.

[illegible]

TRADE SCHOOLS—MEN.

MEN WANTED
LEARN MACHINIST TRADE
TOOL & DIE MAKING
Automatic Screw Machines.
Brown & Sharpe, Acme, Gridley & Cleveland.
Big Demand at Good Pay.
[illegible]

MEN—These are the Trades
[illegible]

CIVIL SERVICE
[illegible]

U. S. GOVERNMENT
[illegible]

AIR CONDITIONING.
[illegible]

WILL TRAIN RELIABLE MAN FOR SERVicing [illegible] ing equipment [illegible] Engineering Institute, 404 N. Wells-st.

HELP WANTED—WOMEN.

Stores and Offices.

CANDY SALESLADY—EXP. [illegible]

DEMONSTRATOR—DEPT. STORE EXPER. Sal. [illegible]

GIRL—TO WORK IN STORE EVES. [illegible]

SEC.-STENO.—EXPERIENCED FOR ADvertising office [illegible]

STENO.—AT LEAST 8 YRS. EXP. WHO has had [illegible]

TELEPHONE OPERATOR—FOR 1 POSItion [illegible]

YOUNG WOMAN—EXP. FOR PROOF READING; temporary [illegible] The Laurence Co., 179 N. Michigan. State 3329.

Professions and Trades.

BEAUTY OPERATOR—EXPERIENCED IN all branches [illegible]

BEAUTY OPERS.—EXPERIENCED. [illegible]

BEAUTY OPER.—EXPERT MANICURIST [illegible]

BEAUTY OPER.—EXP. MANAGER [illegible]

DRUG CLERK—REG., WITH GOOD exp. [illegible]

FINGERWAVE. HAIRCUT EXP. STEADY. Gd. sal. [illegible]

MONOGRAM MACHINE
OPERATOR (SINGER).
Must be thoroughly experienced.
L. KLEIN,
Halsted, 14th and Liberty.

RADIO TRANSFORMER TESTERS AND inspectors; exp. Address S A 499, Tribune.

SHOE FANCY STITCHER AND VAMPER. Midwest Slipper Mfg., 512 S. Peoria.

Household Help.

COUPLES FOR ADVERTISEMENTS FOR couples see separate subheading "couples" immediately following this subclassification.

COOKING ONLY—WHT.; EXPD.; STAY. 4944 Woodlawn-av.

COOK—MUST BE EXPD.; NO WASHING; sleep in own rm. Bri. 4184.

FINE COOK AND SERVE; GEN. HSWK.; Jewish pref.; 3 adults; 1 child; $40 mo. Permanent. State age and refs. Address S A 277, Tribune.

GIRL—WHITE, WHO WANTS A GOOD home; gen. hswk.; references required; good pay. 3233 Cortez. Belmont 3284.

GIRL—EXP. WHT.; GEN. HSWK.; STAY; children; good home. Sou. Shore 7711.

GIRL—EXP. GEN. HSWK.; STAY NIGHTS; $5. Tatar, 1112 W. Marquette-rd.

GIRL—WHT., BETW. 25-35; GOOD HOME; stay., $4 wk. 4317 N. St. Louis. Key.5938

GIRL—WOMAN; GEN. HSWK.; 1 CHILD; own rm.; $3. 545 Brial-pl., 1st. Bit. 6034.

GIRL—WHT.; GEN. HSWK. MRS. FISHman, 3210 Berwyn-av.

GIRL—WHT.; GEN. HSWK. EXP.; PART time. 4236 N. Mozart-st., 1st apt.

GIRL—GEN. HSWK.; SMALL FAMILY; stay. Mulier, 4410 N. Racine-av.

GIRL—WHT.; GEN. HSWK. 7518 EASTlake-ter Rogers Park 0389.

GIRL, YOUNG.—MOTHER'S HELPER; $3 weekly. 5113 Diversey.

GIRL—WH.; GEN. HSWK.; 2 CHILDREN; nice home; stay; $3-$3.50. Bitter. 9404.

GIRL—WHITE; GEN. HSWK.; GOOD HOME; stay. HARRIS, 3235 W. Crystal-st.

GIRL—WHITE, RELIABLE, FOR GENERAL hswk.; good home. Briargate 8254.

GIRL—WH.; GEN. HSWK.; 1 CHILD; 5 days wk., noon to late at nite. Shel. 7688.

GIRL—WH., 25-35; GOOD COOK; NO LAUNdry; adults. 5000 East End, Apt. 17C.

GIRL—WHITE, 25-30; EXP. HSWK., COOK; sm. fm.; $6. 5034 Woodlawn, 1E.Dre.2180.

GIRL—WHT.; EXP. GEN. HSWK.; CARE 1 child; stay. 2034 Arthur-av. Bri. 2021.

GIRL—GEN. HSWK.; 4 ADULTS; MUST know how to cook. 117 N. Long-av.

GIRL—WHT., YOUNG; GEN. HSWK. STAY. $5 wk. 4414 N. Maplewood, 2d flat.

GIRL—WHT.; GEN. HSWK.; STAY. 3825 Wilcox-st., 2d flat.

GIRL—WHT.; HSWK.; SM. APT.; 1 CHILD. Moses, 4505 N. Central Pk.-av. Key. 4935.

GIRL—WHT., GEN. HSWK., GD. COOK; like chil.; stay; $6. Hollycourt 5179.

GIRL—WH., OFF SUN., 1 EVE.; SM. APT. 1 child; own rm. Finkelstein, 2539 Devon.

GIRL—WHT., UNDER 30; HSWK.; COOKing; go home nights; N. Side. Sun. 5477.

GIRL—WHITE, GEN. HSWK., STAY; CARE 2 children. $4. Sheldrake 9836.

GIRL — WHT.; 20-30; HSWK.; EXP.; 2 child.; stay; $5. Col. 9302. 5444 Quincy-st.

MAID—WHITE, 20-25; SMALL APT.; EXperienced assisting with baby; stay. 154 N. Parkside. Mansfield 5483.

MAID—YG., WH., CATH.; GEN. HSWK.; refs.; $5. After 4. 917 S. Lombard, Oak Pk.

MAID—GEN. HSWK.; LIKE CHILDREN. No ldry.; stay, $5 wk. Briargate 0333.

MAID—WHITE; 25-35; EXP. GEN. HSWK.; 1 child; own room; $5. Juniper 9345.

MAID—WH.; 30-50; GEN. HSWK.; 2 CHILdren; own rm.; good home; refs. Linc.7038

MAID—WHT.; $5. APPLY BEFORE NOON and after 6 Thurs. Boas, 6334 N. Richmond

MAID—WHITE; GEN. HSWK.; 1 CHILD; stay; refs. 7064 N. Ashland-av. Hol. 1629

MAID—WHITE, GEN. HSWK.; 3 IN FAMily; sm. apt.; refs. Bit. 4140.

MAID—GEN. HSWK.; NO LAUN.; GD. HM.; 3 in fam. 6332 N. Richmond, 2d. Rog. 8519.

MAID—GENERAL HOUSEWORK; 1 CHILD. $3. Stay. Ph. Oakland 1631.

MOTHER'S HELPER—WHT.; HOME NTS.; sml. apt. J. Cooks, 3148 Byron. Key. 8171.

NURSE—CHILDREN FOR MONTH; MID. Dec., Jan. Country home; friendliness. $10. Apply 2-4 Sat., 440 Surf-st., 3B.

NURSE—PRACTICAL, TO ACT AS COMpanion and lady's maid. Frank. 6515.

NURSE MAID—WHITE, EXPER. CARE OF children; stay. Nathan, South Shore 4996.

SCHOOL GIRL—COOK DINNER; STAY with child eves. Ex. rm.-bd. Div. 5289.

WOMAN—25-35 YRS.; GEN. HOUSEWORK; child; $5. Pearse. 4355 Oakenwald.

THE TRIBUNE OFFERS SPECIAL LOW rates to persons advertising for positions. For further information and assistance in writing an advertisment stop at the Want Ad Office, Madison and Dearborn-sts., or in the lobby of The Tribune Tower.

Couples.

COUPLE—FOR ROOMING HOUSE; APT. free for lady's services. 1353 N. Dearborn.

Clubs, Hotels, and Restaurants.

WAITRESS—EXPERIENCED.
1138 THORNDALE-AV.

Saleswomen.

CHRISTMAS CARDS—BOX ASSTMTS SELL only the best—they cost no more. BOULEVARD ART PUB., 192 N. Clark.

CHRISTMAS CARDS — COMM. WALLACE Brown, Inc., 122 S. Michigan-blvd.

SELL GUARANTEED SILK HOSIERY—3 pairs, $1; Xmas cards, 2 boxes, 25c; pure silk slips, 85c; full or spare time. We teach you. Xmas. bus. starting; credit extended. CERTIFIED HOSIERY, 20 N. WELLS.

HELP WANTED—WOMEN.

Saleswomen.

CHRISTMAS CARD SALESPEOPLE—
EARN $4 TO $10 DAILY
[illegible]

Agents.

[illegible]

Miscellaneous.

PART TIME WORK.
[illegible]

VAN OGDEN, INC.
[illegible]

Employment Agencies.

[illegible]

O'SHEA, 64 E. JACKSON.

Steno.-Secy., Un. Educ., $125
[illegible]

Cafeteria-Bakery Mgr.	$150
Elliott-Fisher Biller No., $18; 3 Demonstrators, 2-5 yr. exp. $25, com. Glader Corp., 20 S. State, R.1208.	

STENO., EXP. ON CATALOG WORK	$75
Steno., gd. on phone, $65. Steno.-Swbd.	$75
BEAUTY OPER., NORTHWEST	$18
RADIO SOLDERERS IN CHASSIS	$15
Tavern Waitresses, nights	Code
Counter Cafeteria, short hrs., 5 days	$6
GEN. HSWK., ALL PARTS CITY	$8-$15

S-H-A-Y, 14 W. WASHINGTON.

APEX, 173 W. MADISON, WANTS THURS.

CANDY STORE CLERK, exp., South	$45
Attrac. girl, no exp., asst. scalp specialist	$60
COFFEE GIRL, NO EXP., loop	$45.m.

Counter girl	Code	Fount. girls	$12-$15
Inst. attend.	$20,r.,b.	2d cook	Loop
Jew. waitress	$9	Exp. waitresses	Top

ELLIOTT-FISHER BILLER—ATTR.N., $18. Hotel swbd., A1 refs., $12 m.; German or Polish maid, $10 r. b.; waitresses, young, $8-$12; bakery sales, exp., $15; gen. hsemaids., $8-$12.
N. SIDE CONSOLIDATED, 1001 LELAND.

WE WANT THE APPLICATIONS OF 15 stenographers, $65-$90; also waitresses, hotel maids, housemaids, salesgirls.
NORTH SIDE COMMERCIAL, 4750 Sheridan.

MOLENE PERSONNEL, 105 W. ADAMS.

Steno., S. S.; exceptional; Prot.	$100
Steno.-dict. opr.; 23-27; AA-1 girl	$100
Spanish Steno.	$110

McCOY, 140 S. DEARBORN.

LEGAL STENO.—AGE 25	$85

3 Stenos.—Real Estate or Insurance Exper.

— — — 4 COLORED HOTEL MAIDS — — —
Factory Girls, exp. on surgical lamps.
MONARCH AGENCY, 166 W. Washington.

CORBOY SERVICE—20 W. JACKSON.

A1 LEGAL STENOG., 25 yrs.	$30
MEDICAL SECY., college educ., 25 yrs.	$25.

FRENCH PERSONNEL, 55 E. Washington.

Steno.-bkpr., 25-30; lovely office	$100
File clerk, attrac. appear., efficient	$70

ZINSER PERSONNEL SERVICE.
CAFETERIA MANAGER.
140 S. Dearborn. Room 1548.

GENERAL, 37 W. JACKSON, ROOM 49.

6 Marrow Mach. Operators	$12 week
Fanfold Biller, freight exp.	$16 week

BURROUGHS BOOKKEEPER	$90
PAPER BOX Machine Operators	$16

BILHORN VOCATIONAL, 110 S. Dearborn.

DEARBORN EMPL. 140 S. DEARBORN. Underwriter-fire insurance, $75-$90.

20 HOUSEMAIDS; STAY. GO; BEST POS.; fee, $2 only. Northtown, 3314 Lawrence.

STENOGRAPHERS ....$15 TO $25 West Side Consolidated, 143 N. Kedzie.

LEGAL STENOGRAPHER ....$22 CRAIG AGENCY, 209 S. State-st.

EXP. HOSP. MAIDS—YOUNG; SAL. $50. ALL TRADES, 309 S. La Salle.

DICTAPHONE-G. O. CLK., 21-23.........$80 THE BAYNE AGENCY, 105 W. Adams.

SCANDINAVIAN COOK, $10 R. B. BUSCH AGENCY, 184 W. WASHINGTON.

COUPLES, MAIDS, COOKS, INST. MAIDS. LEE, opp. Davis L, Evanston. Davis 8116.

HOUSEMAIDS, $5-$12; NURSEMAIDS, $5-$10; Waitresses. BARRY, 4348 Broadway.

TRADE SCHOOLS—WOMEN.

BECOME A
FASHION MODEL.
Earn Big Pay, Large Demand. All Sizes. Be qualified for these wonderful positions. Special tuition fee. Free placement service. Call at once, 32 W. Randolph, Suite 518, Dea. 3106 or 721 N. Michigan, Del. 2465. Mallon-Friel Studios.

ATTRACTIVE GIRLS
FOR FASHION MODELING.
Excellent opportunity for those who can qualify; sizes 14 to 18. Small tuition fee. Free placement service. Apply now to—Vera Jane Studio, 64 E. Jackson. Wab. 9332.

CASHIERING $6; COMPTOMETRY, $36; Switchboard, $2; Bookkeeping, Shorthand, Typing. Special 4 mo. compl. secretarial course for beginners, $80. Prepare now in this large well equipped modern institution. Exp. staff teachers. Emp. serv. free. Chicago Business Coll., 190 N. State, Fra. 4122.

Compl. Beauty Course, $3
down, $2 weekly. Day and eve. classes. Manicure course only, with equipment, $15.
MIDWEST, 203 S. DEARBORN, 2D FLOOR.

SPEEDWRITING.
Free demo. 11 a. m. daily and Tues-Thurs. 6 p. m. 100-120 words a min in 6-8 weeks. Not a machine. Chi. Bus. Coll., 190 N. State.

LEARN BEAUTY CULTURE IN 2 OF THE largest and best equipped schls. in country, $2 dn., $3 wkly. Tools free. State accred. Sedan System, 1547 W. 63d-st. Hem. 5702. 2744 Milwaukee-av. Spaulding 6616.

COMPLETE BEAUTY CULTURE COURSE. Special reduced rates. Private instructions. GERTRUDE HALE SCHOOL.
30 N. DEARBORN-ST. 3D FLOOR.

LEARN THE NINA PARKER SYSTEM OF Beauty Culture; standard complete $125 course, $50 for a short time only; day or evening classes. 14 W WASHINGTON-ST.

WOMEN—BETW. 25-30, TO LEARN PRACtical and child NURSING and earn while learning. Winthrop Schl., 159 N. State-st.

SWITCHBOARD, CASHIER, COMPTOMETRY. Shorthand. Latest methods. Placing service. Century College, 105 W. Monroe. Fra. 8478.

SHORTHAND, TYPING, BOOKKEEPING, DICTATION, SWITCHBOARD, ETC. VOSS, 6 N. MICHIGAN, 9TH FLOOR. STATE 3082.

SWEDISH MASSAGE—PRACTICAL NURSing. Dr.'s asst., lab.; girls placed while learn. Kellberg, 14 W. Washington. Dea. 6984.

CHICAGO HAIRDRESSING ACADEMY—Grads. earn more because they are thoroly trained. 64 W. Randolph-st. State 5861.

SWITCHBOARD, $2; PLACING PROVED. 27th year. Amer. Schools, 24 N. Wabash.

TRADE SCHOOLS—WOMEN.

NRA MEMBER.

Business Comes to MARINELLO TRAINED GIRLS

Do you realize that a Marinello diploma will establish you as a beauty specialist of undisputed ability and skill? Marinello is known the world over for the excellence of its graduates. Shop owners want them. Patrons seek them. Business comes to them because they are Marinello trained. Let this wonderful Marinello reputation make big money for you.

MARINELLO OFFERS TREMENDOUS REDUCTION to the First 50 Girls Enrolling for New Class

Free student employment service—or we will help you establish your own business. Complete sets of instruments, textbooks, and all cosmetics furnished without charge to all students enrolling for day or evening classes now forming. If you prefer, register now at this remarkable saving and start your training later. New easy payment plan. Visit our school today or mail the coupon for full information and FREE illustrated booklet, including set of eight photographs showing various Marinello classes at work.

Name ....
Address ....
Phone ....

National School of Cosmeticians, Inc. T23.

MARINELLO
—THE WORLD'S LARGEST— INTERNATIONALLY ESTABLISHED SYSTEM OF BEAUTY CULTURE.
108 N. State-st. State 5057.

BURNHAM
School of Beauty Culture
OFFERS OPPORTUNITIES FOUND ONLY AT BURNHAM'S.
FOR 63 YEARS THE WORLD'S LARGEST BEAUTY SCHOOL.

When you visit Burnham's you'll understand why more girls enroll in this school than in any other, and you'll be amazed at the unexpected and exclusive advantages which our 63 year record of turning out the [illegible] on to you [illegible] positions [illegible] AND Burnham [illegible] of earning [illegible] practice [illegible] and many [illegible]

[illegible] Burnham [illegible] to master [illegible] and better— [illegible] type of [illegible]

[illegible] to pay [illegible] graduate. [illegible] BEAUTY [illegible]

E. BURNHAM
SCHOOL OF BEAUTY CULTURE.
138 N. STATE-ST.
RANDOLPH 3355.

LADIES
I WILL GIVE YOU ENTIRELY FREE [illegible] BEAUTY CULTURE

[illegible] Moler [illegible] come [illegible] gratis [illegible] high- [illegible] treatment.

Learn where advanced methods are put into effect and where you are taught how to cash in on them.

ANY ONE CAN MEET OUR TERMS.

Don't wait until new State Board rulings will make it more difficult.

Get the Facts—then Get the Money.

Call—write or phone. Open every day and evening.

MOLER SYSTEM
59 E. MONROE, Chicago, Ill.
CENTRAL 6393.

NAME ....
STREET ....
CITY .... STATE ....

Every DeLEE GRADUATE Is EMPLOYED

Every day shop owners are offering good paying positions to DeLEE graduates. During the past few weeks we have had almost 6 times as many calls for operators as we have graduates.

Think what that means to YOU. It means that if you receive your beauty culture and hairdressing training at DeLEE under Mme. Louise you will qualify for one of these good paying, pleasant positions. It won't take long, either, because the DeLEE individual, personalized method of instruction makes learning easy. Come in today.

DeLEE
UNIVERSITY OF BEAUTY CULTURE.
30 W. Washington St.
CENTRAL 8225. 16TH FLOOR.

HEIM SCHOOLS OF BEAUTY CULTURE. COMPLETE COURSE
$45
Marcelle tools, cosmetics free. We place our graduates. Two beautiful schools. Day and eve. classes. See us before enrolling elsewhere.
$2 DOWN
DOWNTOWN SCHOOL, 6 E. LAKE-ST.
SOUTH SIDE SCHOOL, 1019 W. 63D-ST.

HOTELS CALL FOR TRAINED WOMEN—Nation wide opportunities for well paid executives, previous experience proved unnecessary; train at home, hundreds of graduates put in touch with positions; write for FREE book. LEWIS HOTEL TRAINING SCHOOLS, Desk 718, WASHINGTON, D. C.

AMERICAN SCHOOL OF BEAUTY CULTURE guarantees you a complete course. Private instruction—positions furnished. Low tuition—includes everything. AMERICA'S FINEST group of TEACHERS. 159 N. State-st., 8th floor. Dearborn 6627.

TRAVEL OPPORTUNITIES.

BOTH READERS AND ADVERTISERS ARE urged to exercise caution arranging automobile transportation with other individuals. References should be exchanged and carefully investigated.

TO LOS ANGELES.
Cars leaving daily, can offer cheap, comfortable transportation. Almost new cars. Share gas. References exchanged.
SEE BERNARD.
2701 W. Madison-st. Kedzie 4329.

— SAN FRANCISCO OR LOS ANGELES — CHEAPEST WAY. WHY SPEND MORE? Share gas. Late 1934 cars. Bonded dealer. Amer. Motor Co., 5308 Madison. Mans. 2445.

CALIF.—SHR. EXP.; LEAVE DAILY; NRLY. new cars; most econ. way to enjoy scenic routes. 6445 Cottage Grove-av. Dor. 2613.

LEAVING FOR SAN FRISCO., L. A., DENver, Salt Lake Portland, Seattle, Friday, 7 p. m. Call Cal. 1840. R. 726, Mr. Miller.

SAN FRANCISCO—L. A. CHEAPEST WAY. Share gas, late mod. cars, leaving daily. Bond. Dealer, 6218 Cottage Grove. Dor. 1190.

. . . LOS ANGELES, CALIFORNIA . . . Share expenses. Late model cars. Dealer, 2954 Lawrence-av. Keystone 6001.

MIAMI, FRIDAY—TAKE 2, SH. EXP. NEW Chev. King. Ravenswood 5171.

ROANOKE, VA., FOR XMAS VAC. HEATED sed. Pass. share exp. Republic 10093.

YNG. MAN WILL DRIVE TO LOS ANgeles for exp. Long Beach 5196.

PRI. PARTY DRIV. HEATED SED. TO NEW York Friday take 2-3. Call Lincoln 8766.

MUSICAL AND DRAMATIC.

PAUL ASH
DISCOVERER OF STARS.
WILL PUT YOU ON THE AIR.
AUDITIONS $1.00.
PAUL ASH ENTERPRISES,
RM. 316, 5 S. WABASH-AV. STA. 8510.

TRAP DRUMMER—IMMEDIATELY. PHONE Sheldrake 5559 Thursday.

WANT—HAWAIIAN GUITAR PLAYER. 36 W. Randolph, R. 508, eves. Miss Eisenberg

INSTRUCTION.

CIVIL SERVICE EXAMS. SOON CHGO. DEtails, new catalog, val. coach, lesson free. Write quickly to Pergande Inst., Milwaukee.

LOST AND FOUND.

TO FINDERS.
If you have found a cat or a dog, a pocketbook, jewelry, or fur, and cannot locate the owner through the "Lost and Found" advertisments in The Tribune, call and go through the "Lost and Found" index at the PUBLIC SERVICE OFFICE, 1 SOUTH DEARBORN-ST.

TO LOSERS.
If you are listed in the telephone directory you can charge an advertisment of your lost article by telephoning Miss Miller of The Tribune ad taking department, Superior 0100. Your advertisment receives the benefit of free listing in The Tribune Public Service office mentioned above for a period of two months. This service facilitates the recovery of lost articles advertised.

BOOKS—LOST—3 BOOKS AND PAPERS OF account [parking lot data] on I. C. train or Stony Island street car. Reward. Harrison 2005 between 9-5.

BRACELET—LOST—PLAT.; 1 DIA., 2 SAPH. Lp or Brdwy. car. Rew. Sta. 1000, loc. 348.

BRACELET — LOST — DIAMOND; DEC. 4, Belmont hotel, vic.; rew. Wilmette 1142.

BROADTAIL FUR PIECE—LOST—VICINITY of N. State, bet. Oak, Goethe; ret. desk Hotel Ambassador East. Rew.

BRONZE BABY SHOE — LOST — FROM truck Dec. 1. Rewd. No ques. Sup. 3969.

DINNER RING—LOST—LONG PLATINUM 2-8 carat center, 12 small dia., vic. 62d-ct. and Englewood-av., or Vienna American Restaurant; rew. Went. 6166, or Vin. 0085.

DOG—LOST—BLACK AND WHITE FOX terr., vic. Montrose-Broadway; wore green harness and blanket; rew. Bitt. 4682 p. m.

DOG—LOST—COLLIE, MALE, WHITE SPITZ breed, Sunday a. m.; license No. 13901; reward. Call Triangle 9441.

DOG—LOST—TERRIER PUP, MALE; BLK., wht.; Sat. Rew. 1501 N. State. Sup.7318.

DOG—LOST—BLACK, WITH CHAIN, CURLY hair. Reward. Humb. 4716.

DOG—LOST—BLACK COCKER SPANIEL puppy. Reward. Ph. Rogers Park 4944.

DOG—LOST—BLACK MALE, SCOTTY; NO collar; S. Shore dist. Dorchester 5551.

FALSE TEETH—LOST—UPPER SET, BEtween 2200 Clark and 1300 W. Van Buren. Reward. Monroe 1427. J. McCarthy.

FRATERNITY PIN—LOST—PHI EPSILON Pi; Sat.; pearl set; rew. Linc. 6780.

POCKETBOOK—LOST—N. W.; BLACK PATent leath.; bankbk., etc. Rew. Key. 9412.

PURSE—LOST—TUES. AFT. LOOP THEAter, leath., cont. glasses. Rew. Drex. 0502.

PURSE—LOST—WATCH, DIA. RING, CHEV. registration. Keep change. Fairfax 8590.

RING—LOST—GOLD; DIAMOND SET.; DIVIsion-st. neighbhd., Sat. ev. Rew. State 4647.

WRIST WATCH—LOST—LADY'S, ON FRANcisco nr. Cullom, Tues., Dec. 4. Keepsake. Reward. Irving 1071.

WRIST WATCH—LOST—MAN'S, SACRAmento or N. Whipple., 4700 Block. Reward. Keystone 2082.

WRIST WATCH—LOST—LADIES' SWISS; wh. gold. Initials F. Z. Edgewater 1813.

WRIST WATCH—LOST—LADY'S, VIC. GARfield Pk. conserv. Rew. La Grange 3295.

PERSON PICKING UP BEADS AT WABASH and Washington Dec. 4 call Kenwood 6610. Reward.

PERSONAL.

WILL PERSONS WHO SAW ACCIDENT ON May 21, 1933, at Glen Lake and Knox-av. in Sauganash please call Kildare 1123 at once. Dr. R. Mark.

HAVE VALUABLE INFORMATION FOR William Hammond formerly chauffeur for Mr. Pinkham of New York. Room A-1510, 166 W. Van Buren.

THANKS HOLY ANGELS, ST. JOSEPH, Mary of Miraculous Medal for favor received. A. C.

NOT RESPONSIBLE FOR DEBTS CONtracted by anyone but myself. John H. Cavanaugh, 3506 N. Seeley.

RELIABLE ASSISTANCE—YOUR LETTER received. Advise more definite as to deal. C. L. T.

NOT CONN. WITH TAPESTRY ART ASSN. Resp. only for own debts. S. H. Weinstein.

JACK—WE ARE INTERESTED IN BOXES of initials. Phone Harrison 4265.

NOT RESPONSIBLE FOR DEBTS CONTR. by anyone but myself. George C. Frewert.

FRED L.:
. . . . . Write care of TEBBETTS.

NOT RESPON. FOR DEBTS CONTRACT. BY any one but myself. GEARLD PITTMAN.

THANKS TO SACRED HEART AND Blessed Virgin Mary for position. R. M.

THANKS, THE FAVOR WAS RECEIVED, to Jesus, St. Joseph, Blessed Virgin. B. W.

BUSINESS PERSONALS.

WANTED.

180 old gold watch cases	$10-$50
900 gold rings	$1 to $10
900 gold chains	$2 to $40

ACCEPTED IN ANY CONDITION.
MIDWEST SMELTING CO.
159 N. State. Room 1231. Franklin 8769.

PERMANENT, INCLUDING HAIR CUT, shampoo set, rinse, $1; hair dye, including dye, $1.50; free marcel wave. Heim, Loop, 6 E. Lake-st. Also South, 1019 W. 63d-st.

$1.50 FOR A REG. $5 REALIS. PERM. No other chgs. Incls. all. Lic. oprs. Not a school. 109 N. Dearbn., R. 908. Ran. 4745.

PERMANENT GUAR'D INCLUDES HAIRcut, shamp., set, all curls you want, $1.25. 159 N. State-st., Room 814. Dearborn 6627.

MUSICAL INSTRUMENTS.

Pianos and Players.

PRE-CHRISTMAS PIANO BARGAINS.
GRANDS—Hallet & Davis, $185; Bellmaun, $225; Steger, $265; Chickering, $275; Schumann, $285; Kimball, $295; Vose, $425; Knabe, $495.
REPRODUCING GRANDS—Hains Ampico, $665; Knabe Ampico, $885; Steinway Duo-Art, $1,085; Mason & Hamlin Ampico, $1,185.
UPRIGHTS—Meister, $25; Weber, $30; A. B. Chase, $40; Steinway, $45; Kingsbury, $65; Mason & Hamlin, $315.
CABLE PIANO CO., 303 S. WABASH.

CHICKERING FLORENTINE AMPICO—REpossessed. Can't be told from new. No duplicate of its specially carved case in existence. Sacrifice price hundreds of dollars under what was actually owing when we were forced to bring the piano back. Stunning walnut case work. We defy anyone to duplicate this instrument at four times our asking price! No phone inquiries.
BISSELL-WEISERT PIANO COMPANY,
548 North Michigan-av.

Pre-Inventory Piano Sale.
569 PIANOS TO BE SOLD AT ONCE.
NEW AND USED PIANOS.

Large stock used grands	$149 and up
Large stock used uprights	$20 and up
Large stock used players	$20 and up

Special discounts on 50 new pianos.
TERMS AS LOW AS $1 WEEKLY.
KIMBALL FACTORY, 2631 W. 26TH-ST.
OPEN TONIGHT TILL 9 P. M.

STEINWAY DUO-ART—THE UNFORTUNATE circumstances of one of the finest families in Chicago places in our hands an instrument that can't be told from new. The price is so low that it recalls the black days of 1932 and genuine distress merchandise. But the owners need money badly. Roll library of 70 odd recordings included. No phone inquiries.
BISSELL-WEISERT PIANO COMPANY.
548 North Michigan-av.

USED GRANDS.
Reconditioned by our expert repair men. Kimball, $135; Harrington, $225; Steger, $185; Winter, Wurlitzer, and many others, all at opportunity prices, for immediate buyers. Terms.
Wurlitzer, 329 S. Wabash. Open eves.

USED GRAND PIANOS.

Wurlitzer	$265	Washburn	$295
Leland	$270	Sohmer	$375

UPRIGHTS.
Story & Clark, $55; Everett $65
ALL GUARANTEED; EASY TERMS.
LYON & HEALY, 243 S. WABASH-AV.

STEINWAY GRAND.
Used, brown mahogany finish; an excellent value at the low price of $695.
Wurlitzer, 329 S. Wabash. Open eves.

SMALL SIZE GRAND PIANO—USED; JUST returned from World's Fair; 73 notes. Terms, $2 per wk. Reduced to only $197. P. A. Starck Piano Co., 16 N. Michigan-av.

PIANO—SMALL UPRIGHT; USED; EXCEPtional value; will accept terms. $1 per week. Now only $55.
P. A. Starck Piano Co., 16 N. Michigan.

MASON & HAMLIN GRAND—LIKE NEW. Will rent for year with option buying. WYMAN'S, 604 Republic Bldg., 209 S. State.

MAH. STEINWAY GRAND—VERY REAS. Moist Piano Co., 8th flr., 209 S. State.

KIMBALL GRAND—PERFECT CONDITION. Like new; $250 cash. 5408 W. North-av.

WANTED — USED GRAND PIANO; WILL pay immediate cash. Merrimac 7916.

WILL PAY SPOT CASH FOR USED GRAND Piano—Merrimac 3217.

WANTED—USED GRAND PIANO. CALL MRS. PAGE, Van Buren 6878.

BALDWIN MAKE LOUIS V GRAND PIANO Pract. new; sac. for cash. 6252 W. Grand.

MUST SELL BEAU. QUEEN ANNE GRAND piano reasonable. 3204 W. Harrison.

Wind, String, Etc.

VIOLIN 131 YRS. OLD, WONDERFUL TONE —Sell cheap. 4068 W. 26th-st. Lawn. 8400.

DRESSMAKING—MILLINERY SCHOOLS.

SEE US FOR EXPERT INSTRUCTIONS IN Dressmaking, Dress Designing or Millinery. Free booklet. Master College, 400 S. State.

DRESSMAKING COURSE — 5 MOS., $20; days-eves. MADAM KOCH, Wentwth. 3887.

LEARN PROFESSIONAL MILLINERY — Peacock Hat Shop, R. 1112, 17 N. State.

LEARN DRESS DESIGN, DRESSMAKING, millinery. Forest Academy, 209 S. State.

SEWING MACHINES.

WILL PAY CASH FOR USED SEWING machines, any make Kedzie 1302.

BOOKS AND MAGAZINES.

WE BUY USED BOOKS; ALSO SETS AND ency. Western Book, 1913 Irving Park.

TO RENT—ROOMS—CENTRAL.

Central.

$5 PER WK.—DOWNTOWN.
Hotel Weston, across from Civic Opera; new, modern rms., with or without private baths; nr. all depots; transient, $1.25 day. Cor. Madison and Market-sts. Franklin 2300.

TO RENT—ROOMS—SOUTH.

BLACKSTONE 5519. DORCH. 4100.
UNIVERSITY HOTEL.
Permanent rates as low as $5 week for 1 or 2. 100 rms., 100 baths. I. C., bus, surf.

BLACKSTONE, 4940—HYDE PARK; CLEAN, warm sleep. rs., $3-$4; run. wat.; all tran.

BLACKSTONE, 5480—BEAU. RMS, PLENTY heat; walk. dist. U. of C.; very reas.

BLACKSTONE, COR. 63D-PL., 1500 E.—Warm rms., r. wat., $3; 1 blk. L. I.C., surf.

BLACKSTONE, 5757—GIRLS, SHR. WITH girls, attractive residence, $5-$7; I. C.

DORCHESTER, 5342—TO 1 OR 2 MEN; front liv. rm., bedroom, kitnt.; lge., beaut. furn.; priv. home; $30 per mo.; refs.

DORCHESTER-AV., 5344 — CLEAN, QUIET place; warm rms.; $3-$3.50 wk. I. C. exp.

HYDE PK.-BLVD., 5455—ATTR. WELL furn. bachelor quarters for 1 or 2 in priv. home. Excellent location. All trans. References. Smith, Dorchester 1187.

HYDE PARK-BLVD., 5488—HOTEL CECIL. Rms. with bath, $4 wk. up. Hyde Pk. 6565.

INGLESIDE, 6118, 3D—LG. RM.; PRIVATE home; best tran.; home priv. Fair. 4844.

NORWOOD HOTEL.
NORMAL-BLVD. AT 64TH-ST. [500 W.]. New double rooms with in-a-dor, large closets, adjoining bath; all transp. CAFE. $5 WEEK UP. CALL ENGLEWOOD 3700.

OAKENWALD, 4560—WARM RMS.; COMF. beds; exc. trans., $2.50 up. Drexel 0465.

SIXTY-FIFTH-PL. E., 1449—SGL. FURN. slp. rm., $2; lgr., $2.50. Stm. All tran.

WOODLAWN-AV., 6546—LG., CLN., WARM. attr. furn., sgl., dbl.; I. C. and "L"; reas.

WHY SPEND
an hour or two a day going back and forth to your office? It is unnecessary when you live in Hyde Park, only 10 minutes from the loop via Illinois Central with trains every few minutes.
FULL CLUB PRIVILEGES — Swimming pool, gyms, game rooms, rifle range, excellent cafeteria, close to shops, churches, theaters, U. of C. Modern single rooms as low as $15 per month; doubles from $10 per mo.
HYDE PARK Y. M. C. A.,
1400 E. 53D-ST. FAIRFAX 5300.

$5 WEEKLY
Private bath and shower in newly decorated rooms with 24 hour hotel service. Excellent transportation.
HOTEL ROYALTON,
6215 UNIVERSITY-AV.
HOTEL STATELY,
6150 GREENWOOD-AV.

73D-KINGSTON—RM. IN PLEAS. 6 ROOM home. RENT FREE to girl empl. daytime EXCHANGE for staying with boy 4 few eves. week and light hswk. Give ref. Address S C 251, Tribune.

BROADVIEW HOTEL.
$5—PER WEEK—$5.
Private bath, shower; full service.
5540 HYDE PARK. FAIRFAX 8800.

64TH-ST., W., 1302, 1ST—LG. FRT. RM.; TW. beds; conn. bath; reas.; L. Went. 8134.

67TH-PL., E., 1543—LG. LIVING RM., ADJ. bath; I. C.; light housekp. priv.; $4.50.

WARM ROOM, PRIVATE BATH, $4.00; nice quiet home; I. C., L. Atlantic 0551.

Hotel Rooms.

HOTEL HAYES
Provides complete accommodations in one bldg.; including cafeteria, valet, barber, laundry, news stand, 24 hour service. One block from "L" and surface cars, three blocks from I. C. 63d-st. station. Frequent card parties, dances, lectures, musicales. Ping-pong room, card room, spacious lounges.
LOW AS $3.50 TO $9 WEEKLY.
Transient with bath, $1.50.
64TH-ST. AND UNIVERSITY-AV.
E. W. Bareuther, Mgr. Hyde Park 4400.

$5 WEEKLY
Full hotel service in newly painted rooms with private bath and shower. Just ½ block from I. C. and surface.
LAKERIDGE HOTEL,
4665 LAKE PARK-AV.

TO RENT—ROOMS—NORTH.

ALTGELD, 933, 2D APT.—STM. HTD. RM., $2-$3. 2500 N., ½ bl. W. Lincoln-av. Gd. tr.

BROADWAY, 4301—$4 WK.; NEW HOTEL; fine lge. rm., bath, shower, wall bed.

BRYN MAWR, 1031—UNUSUALLY ATtractive, large studio, bedrm. for 2; also smaller bedrm. Bus. women. Very reas. Kent.

CENTER-ST., 319—WARM ROOMS; RUN. water; $3; fine homelike residence; ½ block Lincoln Park; 10 minutes to Loop.

CLARK-ST., 2026. HOHAWK 3460.

HOTEL CLAYTON
NEW BUILDING. OPP. LINCOLN PK.
300 MODERN RMS. BEAUTY REST BEDS.
$5.00 PER WEEK $5.00
FREE RADIO. 10 MIN. TO LOOP.

CLARK, COR. GRAND—ST. REGIS HOTEL: mod. rms. Perm. wk. rate, $4 sgl., $6 dbl.

CORNELIA, 625 — LARGE FRONT RM., large closet. Reas., all tran. L. V. 0400.

DEMING-PL., 437—CLEAN, WARM, LIGHT; run. water; best trans.; sgl.-dbl.; $2.50-$4.

DEMING-PL., 527, 2D, NR. CLARK—LT., comfortable rm., sgl. or dbl.; hot water.

GEORGE-ST., 817 [2900 N.]—OUT. SGL. R. Clos., cozy, warm, $2.50; all tra., pri. fam.

HERNDON-ST., 3540—BEAU. RM.; PRIV. hm.; all tr.; 1 or 2 men. Bit. 9550.

HERMITAGE AT WILSON. LON. 8360.

WILSON-AV. Y. M. C. A.
Live in beautiful Ravenswood.
DOUBLE, $2.50 PER WEEK AND UP.
SINGLE, $3.50 PER WEEK AND UP.
Membership privileges included; swim., gym. 24 hour service. Bus, L, surf. Free parking.

HERMITAGE, N., 4423, 1ST—PLEASANT rm. for lady. Priv. fam.; reas.; all trans.

HURON, W., 62—HOTEL BARRY; 5 MIN. loop; attr. slp. rms.; run. wat.; $3 wk. up.

JUNIOR-TERR., 818 [4300 N.]—LGE. RM. for gent.; all tr.; pri. fam.; rea. Buck.5373.

LAKESIDE-PL., 823 [4730 N.]—LOVELY, warm rms., $2.50; twin beds, $4; bus 51.

LARRABEE-ST., 1508. LINCOLN 2633.
[1500 N.—600 W.] 24-hour service.

NORTH-AV. Y. M. C. A.
10 minutes to loop, "L" and surf. A fine homelike residence with all club facilities, $2.25 A WEEK UP.
Includes all membership privileges—educational classes, gym., swim., free parking, etc.

LOYOLA—LT., WM., COMF. RM. ADJ. BATH, 1 blk. L, bus, surf.; reas. Rog. Pk. 1743.

MAGNOLIA, 4652—NICELY FURN. 3-RM. suite; adj. bath, $7; 1 rm. $4; sgle. $2.50.

MAGNOLIA, 5452—RM., PRI. FAM.; SUN. dinner; gent.; gar. opt.; all tr. Sun. 0870.

MARSHFIELD, N., 3333. BITTER. 3333.

LINCOLN BELMONT Y. M. C. A.
provides complete and comfortable accommodations, including attractive and homelike rooms, gyms., cafeteria, grill, swimming pool, handball courts, tailor shop, barber shop, etc. 24 hour service; 1 block to L and surface lines; $3 and up double, $3.83 up single, including membership.

MONTROSE, 729—LRG., FRT. RM., ADJ. bath; nr. lake, pk.; all tran.; breakfst. opt.

MICH., N., 753—RMS., DOUBLE-SINGLE; fine meals opt.; elev.; 3d apt., Robinson.

ONTARIO, E., 160—STUDIO RMS.; NEW, dec.; steam heat; walk. dist. loop; $4 up.

PEARSON, E., 156—WALKING DIST. TO loop; stm. ht.; rms. $3.50. Also 2 rm. apt.

RAVENNA HOTEL, 1205 N. LA SALLE—$3 up; kits., $5 up; transients, 75c up.

WELLS, N., 615—HOTEL FOR MEN; NEW. dec. rs.; modern; $2.-$3.25 wk.; all trans.

ARAGON ARMS HOTEL,
4917 KENMORE. LONGBEACH 7840.
RMS. WITH BATH, $4 WK.; L, BUS TRAN.

PLEASANT RM., PRI. FAM. HSE., NR. Lincoln Park; no other roomers. Lin. 7859.

Hotel Rooms.

SMART, NEW, MODERN—$5 WEEK.
Finely furnished; private bath and shower. Complete 24 hour service. Beaut. residential district. Refined clientele. ½ blk. all trans. WINDALE HOTEL, 6019 WINTHROP.

BROADWAY, 3020. BITTERSWEET 1600.
BARRY-BROADWAY HOTEL.
Full hotel service at ordinary room rates. $5 week. Near Lincoln Pk., 15 min. loop.

1016 WILSON-AV.—$3.50 WEEK UP. Beau. rooms, run. water, baths; exc. trans.

TO RENT—ROOMS—NORTHWEST.

LOGAN-SQ.—COZY RM. FOR EMPL. WOMan; priv. res.; sm. fam.; gd. tr. Bel. 3113.

NEWPORT, 4915—2 LRG. RMS., GRAND piano, radio, kitch. opt., $7 wk. Pal. 3692.

IN BEAUTIFUL RESIDENTIAL SECTION—With 12 minute train service to the loop via C. & N. W. R. R.
Attractive rooms, $3.50 to $6 wk., including membership. A few 2 room suites; street cars to door; free parking; 24 hour service.
IRVING PARK Y. M. C. A.
4251 Irving Park-blvd. Pensacola 1070.

TO RENT—ROOMS—WEST.

CONGRESS, 4350—CL., LT., WARM, COZY rm.; ex. tr.; reliable gent. Kedzie 6877.

WASHINGTON-BLVD., 4506—NICE LG. RM., suit. 1-2; $3 up; brd., gar., opt.; Col. 4032.

Hotel Rooms.

IN-A-DOOR ROOMS—$5.50 WEEK.
Finely furnished; priv. bath and shower; complete 24 hr. service; beautiful residential district; refined clientele; ½ blk. all trans. WESTLANE HOTEL, 4507 WASHINGTON.

TO RENT—HOUSEKEEPING ROOMS.

South Side.

BLACKSTONE, 5601 — 1-2-3 RM. KITCH. and slp. rms., $3-$6; I.C., bus, loop 8 min.

CORNELL, 5241—WARM, CLN., NICE FURN. 1-2-3 rms.; slp. rms., very reas.; all tr.

ELLIS, 4160—1-2-3 RMS., $4-$6. NICELY decorated, well furn., all transp. relief vouchers accepted. Sleeping rms., $2.50.

ELLIS, 6442 — JUST DEC., 4 R., 2 BDR., RL. kt., pch.; plenty ht., h. w.; $9 wk., $35 mo.

GREENWOOD, 6318—NICELY FURN. 2-3 rms.; rl. kit., pch.; ex. trans. Fair. 0034.

HARPER, 6047—WARM, LIGHT, 1-2 RMS., 3 rms. pri. bath, $4 up. Slp. rms. I. C.

INGLESIDE, 6332—HOMELIKE, CLN., WELL fur. 1 or 2 rms.; also slpg.; A1 tran.; reas.

INGLESIDE, 6026—$2.50-$3-$3.50-$4; 1 RM. suites; comp. kitnts.; attr. furn.; warm.

KIMBARK, 5101. HYDE PARK 0054. Relief vouchers accepted. 1-2 rm. kitchenette apts., $5 up.

KIMBARK, 6547—COZY, LIGHT, ATTR. 1-2-3 rm. apts., $4 up. Slp. rms., $3. I. C., L.

KENWOOD, 6149—COMP. FURNISH. 1-2 rm. apts., $4.50 up. Adults. I.C., L. surf.

LAKE PARK, 4917—1-3-4 KIT.; PRI. BTH.; $4 up; clean, quiet, warm; basmt. apts.

LAKE PARK, 4527—1-3 R. KIT.; PRIV. con. bath; $2.50-$6 wk.; slpg. rms., $2.

LAKE PARK, 4927—BRIGHT, EXC. FURN. 1-2 rm. kits.; pri. bath; quiet; very reas.

LOWE, 6909—1-2 R. COZY APTS., UPHOL. furn., pri. bath, dorbd.; $4-$7. Nor. 1800.

SOUTH SHORE DRIVE, 7700—SLPG. AND lgt. hskpg. rms., $3.50 up. Excel. trans.

UNIVERSITY, 6431—2-3 RMS.; FRT. APT.; rl. kit.; priv. bath; frig.; slp. rms.; adults.

57TH, E., 1375—3 RM. FURN. KIT. APTS. Gas, light, linen free. $6-$8. Sgl. rs., $3 up.

62D-ST., E., 922—COMPLETELY FURN. 1-2-3 rm. apts.; spick-span; rollaway beds.

66TH-ST., W., 426—MOD. FURN. 2-3 RM. apts.; stm.; frig.; exc. tran.; $6.50-$7.50.

PARKLAND HOTEL overlooking Jackson park; $8 week for completely equipped kitchenette; private bath; new General Electric refrigeration. "L," I.C., st. cars, busses, all within 1 blk. 1550 E. 63d-st.

North Side.

BELLEVUE, 32—STUDIO APT.; WARM AND cozy. Dbl., sgl. sleep. rms.; near loop.

BRIAR-PL., 733, NR. CLARK-BELMONT—Cln., warm frt. 2 rm. apt.; real kit.; ex. tr.

BROADWAY, 4040—EXCELLENT HEAT; all transp.; 2 rm., $5. Front kitnt., $3.

BURLING, 2839, NR. DIVERSEY-CLARK—1-2 rm. kits., comf. furn.; stm. ht.; $4 up.

CLARK, N., 417, REVERE HOTEL—Kitchenettes, 1-2 rms., 1 to 4 people, $4 wk. and up. Sleeping rms., $3 wk. up. Complete hotel service. 3 minute walk to loop.

HAMPDEN-CT., 2719—2-3 R. KITS., FRIG., priv. pch., priv. bath. Reas. Div. 6575.

HAZEL-AV., 4327—LOVELY 3-RM. APT.; private bath; porch; $8. Lake View 4235.

HAZEL, 4333—3 LRG. LGT. RMS., BATH; pch.; refr.; $8-$10. 1 rm. apt., $5; nr. Sher.

KENMORE, 4237—ATTR. 1-2 ROOM KIT.; Frigid.; shwr.; ex. tr.; free park. $3.50 up.

KENMORE, 4927—2 RM. KITCH. APTS.; gas, light, linen; sleeping rms., $2.50 up.

KENMORE, 4657—3 ROOMS; ELEC. REFR.; pri. bath; also 1 rm. kitch., $4 up.

LA SALLE, N., 1525—NR. PARK. 4 RM. apt., bath, $8; hskp. rs., $2.50-$4; md.ser.

LA SALLE, N., 1626—NEWLY DEC., STM. HEAT, MAID SERVICE; $3 WK. UP.

LAWRENCE, 822—COZY, WARM, FRT. RMS.; gs., lt., linen; md. serv., $3.50-$4-$5, L.bus

MELROSE, 652—CLEAN 2 ROOMS, KITCHenette, $5.50-$6; gd. transp.; also sgls.

RACINE, 4416—ATTRACTIVE 1 RM. PULL. kit., $5 up; sleeping rms., $3. All tran.

ROKEBY, 3722—BEAU. FURN., 2 RM., PRI. bath, el., ref.; 1-2 rm. front. Parking.

ROSCOE, 717—FRONT 2-3 RM., LGE. WELL furn. apts.; Frig.; slpg. rms.; adults.

SHERIDAN—ATTR., LRG. FRONT RM., PIano, studio couch, fireplace; $5. Gra. 3773

SHERIDAN, 4900, APT. 1—BEAUT. 2-3-4 rm. kit. Pri. bath, shwr. Frig. Piano. Reas.

STATE, N., 1203—ATTRACT. SINGLE AND double rooms, $4 up; near Loop, exc. trans.

BOARD AND LODGING.

South Side.

EGGLESTON, 7702, 2D—LG. R., ADJ. BTH. 1-2 empl.; pri. home; all trans. Tri. 4915.

ELLIS, 3616—WELL FURN. RMS., EXC. meals; gd. trans.; $7 up. Oakland 7476.

WOODLAWN, 6037—BRD., RM., GD. HOME cook'g. $6-$8; I. C., surf., L. H. P. 2085.

PRIVATE HOME LICENSED FOR AGED, infirm. and mild mental. Midway 1605.

Southwest Side.

SPAULDING, S., 5533—LGE. RM., ADJ. bath; lg. closet; pri. home; ex. tr. Hem.4563.

North Side.

BROMPTON, 528, AT LAKE SHORE-DR.—3540 N. Palais Brompton Hotel. Rms. with meals, hotel serv., $10 week up. Gra. 3840.

SHERIDAN, 5643—FRONT, DBL. OR SGL.; exc. meals; priv. fam.; all trans. Sun. 9319.

WILSON, 2168—SUNNY, CONN. FRONT RS. Meals or brkfst. Gd. trans. Sun. 2733.

Convalescent Homes.

NURSE—COZY HOME; TAKE ELDERLY lady-cpl., home meals, ex. care. Ard. 1965.

Children.

NURSE WITH LOVELY HOME TAKE INfant, 10 days-1 year. Dr.'s ref. Ard. 1965.

RELIABLE CARE INFANT OR SM. CHILD; pri. home; dr. refs.; reas. Ave. 8034.

HOTELS AND APARTMENT HOTELS.

MONTROSE BEACH
925 MONTROSE-AV.
East of Sheridan-rd. Tel. Bittersweet 7700.
1-2-3 RM. APTS., $35 UP.
$1.50 up daily. $9.00 up weekly. Single or double; new building; light, airy, soundproof kit. apts.; completely, elegantly furn.; refrig.; tile bath, shower; radio every apt.; coffee shop. 24 HOUR HOTEL SERVICE. Public garage service, $8 mo., $3 wkly.

Melrose Apt. Hotel
1-2-3 room kitchenette apts. Penthouse. Beautifully furnished. Complete hotel service. Overlooking Lake Michigan and Lincoln Park. Schools within the block. One-half block from beach and golf links. 451 MELROSE-ST. [3240 N.]. BUCK. 1200.

HOTEL RIENZI
600 DIVERSEY-PKWY. BUCK. 4100. 2800 North; spacious outside rooms and suites. Tile baths and showers. Bus-car at door. 15 min. to Loop. LOW AS $8 wkly. Special mo. and daily rates. Garage in con.

Commonwealth Hotel
2757 Pine Grove at Diversey-pkwy. RATES STARTING AT $2 PER DAY, INCLUDING GARAGE. $8 WEEKLY. $30 MONTHLY. AMERICAN PLAN. $12.50 PER PERSON.

5424 Cornell Av. Apts.
$35-$55.
IMMACULATE 1-2 ROOM KITCHENETTES. GAS, LIGHTS, REFRIGERATION. DAILY MAID SERVICE. ONE BLOCK I. C. BUS. GREENWOOD-AV., 6220. PLAZA 4800.

GREEN BRIAR HOTEL
NEW BLDG., BEAUT. DEC. AND FURN.; LARGE RMS.; TUB AND SHWR. EACH RM. 1 BLK. L. SURF., I. C., BUS; $6 WKLY. UP.

NEW HOTEL PAXTON
$1.50 SINGLE, $2 DBLE. AND UP. DAILY. SPEC. wkly. rates, $5 up; 200 rs. pri. bath, tub and shower; cafe, garage in con. 10 min. to loop. 1432 N. La Salle. Moh. 0541.

California Style, $40 Up.
ONLY PLACE OF ITS KIND IN CHICAGO. 1 rm. kit. apts., private sleeping porches.
ST. GEORGE HOTEL,
1435 E. 60th-st. DORCHESTER 7300.

LOOP SKYSCRAPER APTS.
1-2-3 RM. SUITES FROM $50. Swimming pool. Full hotel service. 45 STORY STEUBEN BUILDING. Apply 22d floor. 188 W. RANDOLPH.

Midland Club Hotel
172 W. Adams; 22 story mod. bldg. WKLY. $10; TRANS., $2 SGLE., $3 DBLE. Ballroom facilities for 1,000 people.

BERWYN, 1049, NR. EDGEWATER BEACH.
BERWYN BEACH HOTEL.
$6 WEEK UP. NEW, MODERN, ALL RMS. PRIVATE BATH, SHOWER. IDEAL TRANS.

WINTER COMFORT AT HOTEL DALTON—Warm rooms, each with private bath; hot water when you want it; homelike; rates you can afford; walk to work. Inspection invited. 1234 S. Wabash-av. Victory 8484.

LINCOLN PARK ARMS.
One room and bedroom apts., twin and double in-a-door beds; complete hotel service; reasonable rates. 2738 Pine Grove-av.

732 BITTERSWEET-PL.
1-2-3 rm. apts., beaut. furn.; complete hotel service; all trans. $40 and up. Bitt. 7460.

ONTARIO HOTEL, AT LOOP.
LARGE ROOMS, $5 UP WEEKLY. 10 N. STATE, NR. OHIO. SUPERIOR 6660.

553 OAKDALE (2900 N.).
Attractive 1½-2½ room apts.; newly furnished; daily maid service; 15 min. to loop.

HOTEL ELLIS— 4651 MAGNOLIA. Large rms., all with bath; light rooms; exceptional hotel home; all trans.; $4 wk. up.

5 MINUTES' WALK TO LOOP; FREE PARKing; $1 up; special weekly rates. HOTEL RALEIGH, 648 N. DEARBORN.

LAKE PK., 5238—HOTEL CHANCELLOR. 1 rm. Pri. bath. $7; sgl. rs., $4. 24 hr. serv.

HOTEL MAJESTIC, HEART OF THE LOOP. TRANSIENT AND RESIDENTIAL RATES.

MARYLAND HOTEL 900 RUSH-ST. CORNER DELAWARE.

HOTELS AND APARTMENT HOTELS.

NOW $6 WEEKLY
HOTEL MAYFLOWER
6125 KENWOOD-AV.
Woodlawn's newest and finest hotel, newly painted rooms, bath and shower, full size door mirrors, cafe, tailor and beauty shop in hotel. Excellent trans.

1-2-3 RM. APTS.
$35 MONTHLY
Newly decorated, cozy kitchenette apartments, bathrooms with tile floors and walls; refrig. Just 1½ blocks to I. C., surface lines and bus transp.
THE ELMO APT. HOTEL,
5220 HARPER-AV.

1-2-3 RM. APTS.
$32.50 MONTHLY
Newly decorated, comfortable kitch. apts. with hotel service; large rooms and closets; in-a-dor and refrig.; excellent trans. ½ block to I. C. and surface lines.
BELVIDERE APT. HOTEL,
4655 LAKE PARK-AV.

1429 N. CLARK-ST. SUP. 4365.
HOTEL BURTON
$5 and up per wk. for Permanent Guests.
An ideal location. 1 block Lincoln park. Priv. bath, tub or shower. Twin or double beds; 2 station radio in each room; coffee shop, valet, laundry in connection. COMPLETE HOTEL SERVICE.

$5.50 WEEKLY
Newly decorated, with private bath and shower. A lovely lounge; 24 hour Hotel service. All means of transportation and a pleasant environment.
HOTEL RIVIERA,
4900 BLACKSTONE-AV.

DEL PRADO
A new angle on residence hotel hospitality. Modern, homelike rooms; on the lake; 8 minutes to the loop. Convenient shoppes in building. Unmatched dining room. HYDE PARK-BLVD. AT 53D-ST. $50 PER MONTH AND UP.

DEARBORN PLAZA
KITCHENETTE APARTMENTS AS LOW AS $40 A MONTH. Newest 15 story bldg. on Gold Coast. 1032 NORTH DEARBORN.

APARTMENTS AND ROOMS TO SHARE.

APTS., ROOMS TO SHARE—CHICAGO ROOM REGISTRY, 6 N. MICHIGAN. DEA. 8739.

LADY SHR. HOME WITH CPLE. OR 2 Ladies—Refs. 904 N. St. Louis. Alb. 6022.

GIRL—SHR. BEAU. LG. APT. WITH SAME. Exc. tran. Priv. rm., $5. Mid. 2030.

TO RENT—HOUSES.

South Side.

5 RM. BUNG.—2 RMS. UPSTAIRS; ½ block trans. and Dawson's trading post; reas. 8159 Euclid-av. South Chicago 6246.

6 RM. BRK. BUNG., STM. HT., EL. REFG. Gd. transp. and loc. Reas. Sou. Shr. 0907.

6625 S. CARPENTER—MOD. 5 RM. BRICK bung.; steam ht. Prospect 4133.

North Side.

11 RM. HOUSE, 4 BATHS; H. W. HEAT; 3 c. gar.; servants' qrts.; 3500 North, nr. Sheridan; reas. See to apprec. Central 3516.

Northwest Side.

A New Bungalow, $30.
5 room brick; hot water heat. 3140 Knox-av. Berkshire 7600 or Edgewater 5165.

West Side.

STONE RESIDENCE,
3221 W. Washington-blvd. 3 story, 11 rooms, 3 baths; 2 car garage. Call M. O. McKevitt, FRANKLIN 6800.

Suburban—North.

THERE ARE STILL GOOD HOUSE RENTAL values on the North Shore. Call us for inspection. QUINLAN & TYSON, 1571 Sherman-av., Evanston. R. P. 2617. Univ. 2600.

NORTH SHORE LIST. MRS. FULLER & Wm. Pickard. Greenleaf 7220. Winn. 3603.

TO RENT—FURNISHED HOUSES.

NICELY FURN. 8 RM. HOUSE—IN PRIV. park; hot air ht.; nr. I. C., bus, surf.; reas. Atlantic 1754. 660 Woodland Pk.

WANTED—TO RENT—HOUSES.

5 OR 6 RM., BRK. BUNG., NORTHWEST side or sub. Nr. schl., tran. Rog. Pk. 7328.

TO RENT—APARTMENTS.

SOUTH.

General List.

6 ROOMS, $40.
Large light rms.; center Hyde Park; dec. like your home; new fixt., new stove, new refrig.; REAL BARGAIN. 943 E. 52d-st. F. J. Rodgers & Co., 2109 E. 71st. Butt. 4707.

MODERN APTS.—CONVENIENT TRANSP.; large rooms, inador beds, free refrig.
6606 STEWART, 3½ rooms $35
824 E. 82D-ST., 3½ rooms $30
6512 HARVARD, 2½ rooms $25
ENGLEWOOD 3000. Agent on premises.

7200 SOUTH SHORE-DR.—2-3 RMS.; LGE., light, conveniently located to shops and transportation. Also furnished apartments.
"GET THE RENTING GUIDE."
Swan, Lorish & Caspers, Inc., Fair. 9500.

One, Two, and Three Rooms.

. . 1 AND 3 ROOMS, $25 TO $32.50. . . 6431 HARPER-AV. Canvas walls, free refrig. An ideal apt. Near transportation. Agent on premises.

MODERN 3-3½ RMS., $25-$30. SPACIOUS liv. rm.; I. C., bus, L. 4463 Woodlawn-av.

Four, Five, Six Rooms, and Larger.

— — — 5 ROOM BARGAINS — — —
Move in at once.
8225-33 VERNON-AV.
Near school, church, etc.
All modern features.
Rentals very low.
GLATT & PRICE. VINCENNES 6920.

ENGLEWOOD'S FINEST 6 RM. APT., 2 black and white tile baths with showers; 3 bedrms.; lge. G. E. refrig.; French windows; canvas walls; gar. included. 261 W. Marquette-rd., ¼ blk. to R. I. and surf. Mrs. Nelson will show, or McClun, 217 W. 63d.

. . . 5 ROOMS ONLY $37.50 . . .
7255 COTTAGE GROVE-AV.
Modern newly decorated apartment. Large, light rooms. See it today.
GLATT & PRICE, 6827 STONY ISLAND.

SOUTH SHORE—ATTRACTIVE 5 ROOM apts., $45 to $52.50; nr. park, lake, schls. and I. C. 6715 Paxton-av. Midway 5118.

6 LARGE ROOMS, ELECTRIC REFRIG., near 83d and May-st., $40. Apply 7909 S. Racine. Vincennes 2008.

1415 E. 65TH-PL.—6 RMS., I. C., BUS AND surf., $40. Hyde Park 7000.

6 RMS., STOVE HT. [STOVE FURN.], newly remodeled, lndry., $20. 6846 S. Ada.

6708 S. ELIZABETH—MOD. 4 RM.; STEAM; janitor service; $32. Prospect 4134.

$8 MO.—CLEAN FRONT FLATS; TOILET, gas, elec., sto. ht.; gd. trans. 5041 Princeton.

CONSTANCE-AV., 8546—LGE., LGT. 5 RM. rm. kit. Pri. bath, shwr., gar. Regent 4622.

MODERN HEATED APT., 4-5 RMS., $27.50-$30-$32.50. I. C., bus, L. 4463 Woodlawn.

NORTH.

General List.

2000 LINCOLN PARK WEST
2-3-4-5 ROOMS FROM $60.
Opp. Lincoln park; beaut. 16 story bldg. PETER F. REYNOLDS. LINCOLN 3633.

220 E. WALTON-PL.
Penthouse apt., real fireplace in living room and 1 chamber, 4 baths. Hugh McLennan and Co., Central 0615, or Superior 6714.

2-3-4 RMS., $35 UP.
2500 N. at Lincoln Park. Unusual values. Carpeted apts., 444 Roslyn-pl. Wab. 2637.

CAN ALLOW SUBST. REDUCTION FOR winter months on few remaining stove htd. flats; near L cars. Dirks, 1166 Diversey.

2833 CAMBRIDGE—3½ RMS., $40; G. E. refrig.; completely dec.; excep. location, close to Lincoln Park. Agent, Mrs. Schleiger.

3-4 RM. APTS.; FIREPLACE, BALCONY. WALKING DISTANCE. 8 EAST ELM.

One, Two, and Three Rooms.

910 LAWRENCE APTS.—CHOICE 2½ RMS., $42.50 up; near the lake. Manager on premises. Phone Longbeach 7823.

Four, Five, Six Rooms, and Larger.

4701 WINTHROP — 4 ROOMS; LIGHT; FRIGIDAIRE, $32. LAKE VIEW 6480.

4 RMS., STM. HT., REFRIG., ALL TR. $30. 912 Lakeside-pl [4740 N.]. Edge. 3583.

LARGE 7 RM. APT.; STEAM HT.; REFRIG. Walking distance, $40. 1159 N. State-st.

1542 N. LA SALLE-ST.—4 RS., $35; 6 RS., $50; nr. park; elec. refr.; good homes.

3516 BROADWAY—5 ROOMS, $30, STEAM heat. Lake View 6480.

1330 BIRCHWOOD — OVERLOOKS LAKE; attr. 5 rm., 2 baths, sun par. Rog. Pk. 0541.

4022 BROADWAY—4-5 ROOMS, $32-$38. Large, light; Frigidaire. Lake View 6480.

5 ROOMS—$57; 7021 SHERIDAN; NEWLY dec.; attractive apts.; 4 room apt. reas.

TO RENT—APARTMENTS.

NORTH.

Four, Five, Six Rooms, and Larger.

227-237 E. DELAWARE-PL.
Attractive apts., exceptionally large living rooms, with real fireplace; 24 hr. elevator service, 7 rms., 3 baths; 8 rms., 3 baths; 9 rms., 5 baths. HUGH McLENNAN & CO., Superior 6714 or Central 0615.

4 Corner Rooms, $32.50.
Tile bath, shower, rollaway; all transp.; immediate possession. Walter T. Larson, 5922 N. Clark-st. Longbeach 7150.

2335 COMMONWEALTH.
1 block west of the drive; just south of Fullerton; 5 and 6 rms., 2 baths; de luxe interiors; unusual layout; 15 min. from town. Exclusive elev. bldg. $90-$110. Cent. 5050.

4 ROOMS, $20.
3954 N. Ashland. Stove ht. Craftex walls. H.E. Vetter & Co., 4707 Broadway. Lon.7146

4 ROOMS, BEDROOM AND 2 IN-A-DORS—At low rent; 5 room efficiency. See Mrs. Merrick on premises. 5022 Winthrop-av. ARTHUR KRUGGEL & CO. Longbeach 5531.

1507 GRANVILLE-AV.
4-5 large, light rms.; all new and modern. Agent on premises or call Randolph 6171.

4 ROOMS.
1906 Morse-av. Low rentals. Attractive. AGENT ON PREMISES.

6430 N. FRANCISCO—4 RMS., INADOR, free refrig.; immed. poss. Agent on prem. Westman Realty Co., 1544 Morse. Hol. 2424.

NEWEST BUILDING IN ROGERS PARK—4-5 rooms; col. tile bath; Craftex walls; free refrig. 1519-27 Farwell. Shel. 8820.

8 RM. APT.—3 BATHS; NEAR NORTH side; charming town home; unusual solarium; very reas. rent. T. Waldherr. Whi. 6880.

GALT, 913—PAINTED EIGHT ROOMS; TWO baths; steam; extremely reasonable; near schools; wonderful transp. Longbeach 3445.

4215 SHERIDAN-RD.—6 RMS., 2 BATHS, elect. refrig. $65.00. See janitor.

6 LG. RMS. 2D FL.—BRK. BLDG.; FURNace ht.; gar.; $26; gd. trans. Long. 9186.

837 GALT-AV. [4450 BLOCK]—LARGE 4 and 5 room. apartments, priv. porch. See agt.

DUPLEX APT.—5 EXTRA LARGE RMS.; pv. entrance; blk. to lake and L. Shel.9418

6 LGE. RMS.; TILE BATH; FURN. HT.; nr. school; $25. 4952 N. Seeley-av.

MARSHALL FIELD GARDEN APARTMENT HOMES. 411 Blackhawk-st. Lin. 2122.

3¼ RMS., SHOWERS, REFRIG.; ALL TRAN. Reas. 3923 Pine Grove-av. Wel. 1100.

1726 ORCHARD—4 RMS., NEWLY DECOR.; steam ht.; nr. Lincoln pk. $25. See Jan.

3917 ROKEBY, NR. SHERIDAN—5 ROOMS, $39; elec. refrig. Lake View 6480.

6 OUTSIDE RMS.; STM.; $40; REFRIG.; new. dec.; all tr.; nr. Berwyn-av. Wel. 1100.

NORTHWEST.

One, Two, and Three Rooms.

3955 N. LAMON-AV.
Opportunity to secure spac. 1 and 1½ rm. subl.at reas. rental in this 100% rented bldg.
ROSS & BROWNE Mgt.,
919 N. MICHIGAN. WHITEHALL 7373.

3 RMS.—$32.50; NEW. DEC.; GAS FREE; elec. ref.; 1 blk. to L. 4701 N. Troy.

Four, Five, Six Rooms, and Larger.

3925 N. KEELER-AV.—4-5 RMS., LARGE outside; newly dec., free refrig.; 1 blk. to N. W. R. R. sta., 19 min. to loop. Street cars, bus; conv. to schools. MRS. DOTY, on premises. Pen. 6295.

— — — 3400 N. SPRINGFIELD-AV. — — — 5 rm. heated apt.; nr. schools and transp. See Mrs. Parish, or call Pens. 8610.

3656 MONTROSE—5 RMS., NEWLY DECorated, free refrig.; immed. poss. $35. Westman Realty Co., 1544 Morse. Hol. 2424.

ATTR. DECOR. 4 RMS.; INADOR; REFRG.; lge. recept. hall., 4 closets, pantry, $32.50. Gd. trans. 4210 N. Crawford. Pen. 5547.

5 ROOM FRONT APT.—ALL MODERN; REdecorated. 3116 Davlin-ct. Bru. 6890.

2704 N. ALBANY-AV.—6 RMS., 2D; STEAM heat, janitor service; $35. Newly dec.

2840 N. ALBANY—4 LARGE, LIGHT RMS. 1st flr.; elec. refrig.; $30. Ran. 3477.

$30—MODERN 5 RM. FLAT; SLEEPING porch; schls.; excel. trans. Kildare 8134.

MODERN 6 RM. APTS.—HOT WATER HT. Newly dec. Pr. $30. 3144 Drake-av.

WEST.

Four, Five, Six Rooms, and Larger.

4 BEAU. DECOR. LIGHT RMS.; $25-$30; steam ht., elec. refrig.; good trans.; restricted bldg. 438 S. Irving-av. Can. 4936.

4459 WASHINGTON-BL.—6 RMS.; FRIGID. Newly dec.; janitor, or Pens. 2321.

TO RENT—APARTMENTS—SUBURBAN.

WEST.

Berwyn—17 minutes to loop.

$32.50—3½ RM. MODERN APT., ELECTRIC refrig.; near L. 1931 S. Grove-av.

La Grange—21 minutes to loop.

6 ROOM APARTMENT—FURNACE HEAT; immediate possession; reasonable rental. See 17 Pine-av. Call Wm. P. Gordon, Yards 4329.

Oak Park—16 minutes to loop.

326 S. AUSTIN-BLVD.—4 ROOMS, $35 UP. See agent on premises or ph. Frank. 1424.

$45—4 RM. MOD. APT.; FREE REFRIG.; near hi. schl. and L. 135 S. Scoville-av.

TO RENT—FURNISHED APARTMENTS.

(See Also Hotels and Apartment Hotels.)

SOUTH.

GREATEST VALUE IN CITY.
Beaut. furn. 1-2-3 r. kit. apts.; unfurn. if desired; free gas, light, ref., comp. hotel service. Lowest rates ever quoted. I. C. transp.
BLACKSTONE MANSIONS,
5514 BLACKSTONE-AV.

$35-1-2-3 Rm. Apts.-$50.
Excellent decorating and beautiful living rooms, bedroom or sun parlor combinations; real kitchen. 1 blk. to I. C., bus, surface. 7106 EUCLID. Ring Bell Apt. 104. 5493 CORNELL. 5200 HARPER.

Cor. Blackstone-54th-pl.
1-2-4 room apts.; elevator building; reas. rent; includes gas, light, and refrig., carpeted floors. See Mr. Goldman, Plaza 6050.

1-2 R. Kit. Apts., New Bldg.
4827 Lake Park-av.; lge. liv. r., pri. bath, dressing rm., kitch.; refrig., gas, elec. free; newly furn.; fine home; complete, $35 up.

. KIMBARK GARDEN FURN. APTS. . . 5317 Kimbark-av.; 2-3-3½-4 room apts., suitable for families and groups young people; maid service, linens, refrigeration; $40 up. See janitor.

MINERVA CREST.
New bldg., 1-2 rm. kit. apts.; all lgt., well furn.; spec. rates; I.C., bus, L. 6540 Minerva.

1 TO 4 ROOMS, $30 UP.
Refrig., gas, light included; bus at door; 2 blks. L. 4336 Drexel-blvd. Oakland 4951.

2 Rms. in Ivory, $9 Wk.
1430 E. 67th-st.—Kimbley Hotel. Pri. bath; free refrig., lt., gas, linen, pkg.; ½ blk. I. C.

Kitchenette Special, $25-$35.
1353 E. 47th-pl., at Dorchester; I. C., surface trans.; reas.; full hotel ser. Drex.6642.

ALL NEW. FURN. 1-2-3 R. APTS.; GAS, linens, elec. lt., refrg. free; $7.25 week and up; sleeping rooms adj. baths, $4 week up. 4711 Drexel-blvd., hotel. Phone Kenw. 3510.

4624 GREENWOOD—BEAU. FURN., QUIET 1-3 rms., 2d; stm., h. w., pri. bath, rl. bedrm., inador.Frig.; gas, el. incl.; ex. loc., $6-$9.

3 ROOMS AND BATH—4610 ELLIS-AV.; free gas, light, refrigeration. Suitable for 4 persons. Drexel 2085.

CARLTON APT. HOTEL, 5000 DREXEL-BL. —New. decoratns.; 1-2-3 r. apts., $4 up; slp. rms., $1 or $3.50 wk. Phone Ken. 1341.

LARGE 4 RM. FLAT, COMFORTABLY furn., grand piano, radio, etc. Must sacrifice immediately. South Shore 2614.

BEAUT. FURN. 2-4 RM. APTS.; ELEC. REfrig.; blk. I. C., bus, surf. 6938 Harper-av.

5114 KIMBARK-AV.—3 RMS. AND KITCH. Real home, lg. liv. rm. Beau. furn.

1-2-3 RMS., PRIV. BATH, CLEAN, WELL furn.; I. C. trans.; reas. 5627 Dorchester.

COMPLETE SERVICE; QUIET; L. SURF., R. I., bus. Cut rates. 6818 Normal. Nor.6824

1514 E. 62D-ST.—ATTR. FURN. 3 RM., $7; 4 rm., $8-$9; gas, elec. free; nr. I. C., L.

3 RMS.—PRI. BATH, ELEC. REFR., NEW. dec. Reas. All trans. 1218 E. 64th-st.

2444 MICHIGAN-AV.—WARM 1 RM. KITCH. apts., private bath; gas; elec.; $3-$7 a wk

SUBLET 5 RMS.—BEAU. FURN.; REAL home; very reas. 1157 E. 54th-st., Dor.1515.

1-2 RM. KITNT. APTS.—SHWR. BATH; $6-$9. Wil-Jen Apts., 6543 Cottage Grove.

1 RM. KIT., BDM. INADR., REFR. ADULTS. Blk. I. C., surf. $12-$13. 6621 Kimbark.

SEE THIS BARG. FIRST—3 RMS., BEAU. furn.; nr. I. C. and lake. So. Shore 1908.

CLEAN, WARM, 1-2 RM. KITNT. APTS.; pri. bath, $3-$6 wk. 442 Oakwood-blvd.

4 R., BEDRM., INADOR, EL. REFRIG., AND 2 r.; reas.; I.C., surf., bus. 1432 E. 69th-pl.

5210 WOODLAWN-AV.—1-2-3 RM.; FULL service; elevator; near I. C. R. R., bus.

SOUTHWEST.

6337 S. CAMPBELL—1-2 RM. FURN. KIT. apts., $5 wk. up; also slp. rms., $4.

TO RENT—FURNISHED APARTMENTS.

NORTH.

NEW ARRIVALS IN CHICAGO
are invited to inspect our apts. before locating. Large, well furnished kitchenette apts., with or without bedroom. All modern conveniences. ¼ block to beautiful Lincoln Park, near Lake Michigan. Ideal transp. 15 minutes to business center. Reasonable rent.
Fullerton Plaza
420 Fullerton-pkwy.
DIVERSEY 5610.

3 ROOMS
DE WITT HOTEL,
244 EAST PEARSON.
$70 AND UP.
Overlooking lake; free gas, light, and refrigeration; complete hotel service; freshly decorated apts.; bus at door.
MANAGER ON PREM. SUPERIOR 4701.

640 BRIAR-PL.
$8 per week up 1 room kitch. apt.; private bath; nicely furn.; elec. refrig.; maid service; ½ block west of Broadway. Manager on premises or call Buckingham 1381.

4530 MALDEN-ST.
$8.50 A WEEK.
1 rm. kitch. apts. New bldg. Elec. refrig. Compl. service. 3 blks. W. of Wilson L sta.

SHERONE APTS.
4423 SHERIDAN-RD. LONGB. 0800. 1-1½-2-3 room furnished apts.; radio, light, gas, refrig.; near all transportation.

3740 PINE GROVE-AV.
Desirable 4 rm. furn. apt.; refrig., in-a-dor; near lake; reasonable rental.

1500 LAKE SHORE-DRIVE
Beautifully furnished; 11 windows facing lake. Owner. Address P Y 136, Tribune.

4310 CLARENDON-AV.
3-4-5 room modern furn. bedrm. apts.; spec. rentals on lease; 53 bus at door.

THE ENVOY APTS.
1-1½ rm. apts. Unusual furn. and dec. Complete service; all trs. 5633 Kenmore-av.

596 HAWTHORNE-PL.
at Broadway. Attractive 1 rm. Pullman kit., $32.50. Everything furnished. Buck. 0147.

LINCOLN PK.—2-3 RM. IDEAL APTS., NEW bldg.; furn. for 4 persons; $32 or by week. 2840 N. Abbott-ct. [700 W.]. Cap. 4377.

3300 LAKE SHORE-DR.—6 RMS., 3 BATHS, mod. furn., Lalique glassware, sterling silver; sublease. Bit. 5017.

BEAU. FURN. 3 RM. APT., $42.50, INCL. gas, light, elec. refrig.; rollaway, shower; gd. trans. 809 Cornelia-av. Wellington 6116.

HOMELIKE 4 RM., MOD. APT.—ATTRAC. furn., refrig., $40. Apply 5825 Glenwood.

4325 VISTA-TERR., NR. MONTROSE AND Clarendon, 2-3 rm.; refg., elv., md. svc., $9.

4 RMS. COMPLETE, SHOWER, FRIG., $50. ¼ blk. lake, L, bus. 1333 Touhy-av.

2½ AND 3½ RM. FURN. APTS.—SHOWERS, elec. refrig.; gd. trans.; reas. 904 Ainslie.

MODERN KITCHENETTE APTS.—FRIGD., hotel service. $7 week. 841 Windsor.

1430 FARWELL—UNUS. 4-5 RMS., COL. tile; shwr.; rfg.; nr. schls., tra. Hol. 4477.

NORTHWEST.

Howard Apts., 1569 N. Hoyne
1-2-3 rm. Nicely furn. New dec.; elec. ref.; gas; maid serv. reas. rate; 1 blk. L, surf. tr.

4 LARGE ROOMS, NICELY FURN.; REAS. 2911 Shakespeare-av. Brunswick 8987.

3 RMS., ENCL. PCH. SEE TO APPREC. Priv., only tenant. 3034 Montrose, side ent.

WEST.

OAK PARK CHATEAU—1-2-3 R. FURN. KIT. apts.; twin beds; 24 hr. swbd.; best trans. Gentiles. 330 N.Austin-bl. Vil.8500.Aus.1417.

ROSANNE APTS.—ELEC. REFRIG.; MAID; all trans.; low rent. 4024 West End-av.

TO RENT—STORES.

South Side.

IDEAL COR. LOC. TAVERN, MARKET, etc. 5544 S. Ashland-av.

North Side.

3101 LINCOLN-AV., COR. GREENVIEW, nr. Goldblatt's; immed. possess. Buck. 3131.

West Side.

60 DAYS FREE RENT—TRANS. COR. beauty Shop, shoe repair, pool, autos, furniture; stm. heat; reas. Mansfield 8737.

TO RENT—OFFICES AND SHOPS.

Central.

BUTLER BUILDING,
162 N. STATE, NEAR RANDOLPH.
Desk space, furnished offices, and larger units. Also mail, secretarial and telephone services.
$3.00-$25.00.
Apply Suite 1101-09. Randolph 0334.

Madison Square Building.
CENTER OF LOOP.
123 W. MADISON-ST.
Furn., priv. offices, $20. Desk space, secty. service, $10. Other suites at reas. rental.

32 N. STATE, S. W. CORNER WASH.—Attractive offices; north light; night service; center Loop; single room furn. $20, with reception room, $35 up; beautiful desk space, phone, steno. SWIGART & CO., Room 601.

STRICTLY PRIVATE FURNISHED OR UNfurn. daylight offices; switchboard or private phone; secretarial service available; reasonable. GLADYS JORDAN CARR, 407 S. DEARBORN, Rm. 915. Harrison 0347.

FURNISHED PRIVATE OFFICES—Large offices, good light. Phone available. Secretarial service included. Room 1001. 203 S. DEARBORN-ST.

30 N. LA SALLE—Single office, carpeted, well furnished, good light; $35 to $45. Phone Dearborn 1776. JUDSON F. STONE, AGENT.

INVESTIGATE; $20
Private office, rec. rm. Also larger space priced accord. 20 E. Jackson, Har. 7490.

SUBLEASE 2 PRI. OFFICES, RECEPTION stock rms., 810 sq. ft., for 1 yr. $65. Mercantile Exch., 308 W. Washington, R. 818.

WESTMINSTER BLDG., 110 S. DEARBORN —Exceptionally desirable daylight offices. FRANKENSTEIN & CO., Central 5753.

FURNISHED PRIVATE OFFICE, $20. SECY. AND PHONE SERV. INCLUDED. 82 W. WASHINGTON. ROOM 420.

OFFICE STUDIO OR DISPLAY SPACE. P. O. in bldg.; low rent. Edwin J. Bowes Jr. & Co., 154 E. Erie-st. Whitehall 6026.

FURN. PRIVATE OFFICE—DESK SPACE; mail, phone serv. R. 712, 100 N. La Salle.

PRIV. OFFICE, RECEP. RM., SUITABLE for firm. 180 N. Mich. R. 1611. Ran. 9211.

PHONE AND MAIL SPECIAL $2 MO.—Desk. Est. 16 yrs. 56 W. Washington. R.514.

PHONE AND MAIL ADDRESS—24 HOUR serv. 333 N. Michigan. R. 501. Fra. 7100.

FURNISHED PRIV. OFFICE WITH SERVice. Reas. 6 N. Michigan, Suite 1212.

PRIV. OFF., RECEPT. RM., FURN. COMP., $15 mo. 20 E. Jackson, R. 404. Wab. 1550.

WANTED—TO RENT—MISCELLANEOUS.

WILL PAY $5 PER MO. FOR SM. SPACE to store off. supplies; near Grand and Wells. Address Y 122, Tribune.

INDUSTRIAL PROPERTY.

20c Per Sq. Ft.
IN UNITS OF
5,000-10,000-25,000 sq. ft.
Daylight floors, beau. decorated in white enamel; suitable light or heavy mfg.; live steam; pass. and freight elev.; sprinkler system; close-in West Side.
A. L. MILTENBERG & CO.,
29 S. La Salle. Randolph 0334.

BRICK FACTORY
To Rent—2505-7 S. Crawford-av. 1 story and part second floor; 60x125 ft.; 7,000 square feet; wood floors; plenty of light; good condition. Call M. O. McKevitt, Frank. 6800.

WAREHOUSE SPACE—FINE OFFICES IN connection; also store front. Will rent separately if desired. Close to loop. New building. See to appreciate. Mr. Smith. 415 W. Chicago-av. Superior 1761.

WAREHOUSE—5,000 SQ. FT. WITH SIDE track. Tel. Harvey 38.

FACTORIES AND WAREHOUSES. INDUSTRIAL LOCATING CO. Harr. 1200.

2108-10 S. ASHLAND—EQPD. FOR TRUCK line terminals. Canal 7430 or Sag. 9399.

STORE AND BAR FIXTURES.

TAVERN AND STORE FIXTURES—THE lowest prices on record. Save money. Buy on easy pay. plans. Either used or new. Biggest stock. Chas. Bender Co. 608-14 N. Wells.

SERVICE BAR—CAPACITY 2 HALF BARrels. Like new. Bargain. 3644 Fullerton-av. Albany 1428.

USED DISPLAY FIXTURES—REFLECTORS, Nat. Cash Reg., floor, wall cases, racks. We buy and sell. 39 N. Halsted. Hay. 2730.

REPOS. 8X7 COOLER, 8 FOOT DISPLAY Counter—Like new; few fl. samples. Terms. Ed Friedrich, Rm. 1122 Merchandise Mart.

BAR AND TAVERN FIXTURES—6 COMplete sample outfits at cost price; terms or trade. S. Farber Co., 2659 Lincoln-av.

STEAM TABLE—LIKE NEW. CASH OR LG. ice box. No dlrs. 818 Rush. Del. 9464.

WANT BAR, 36 FT., WITH CIRCULAR ends. Ph. Belmont 1014.

SHOWCASES, MARCEL CHAIRS, DRYERS, perm. wave mach.; cheap. 1120 N. Wells.

CASH REGISTER BARGAINS—EASY TMS. 190 N. La Salle. Randolph 8110.

CASH REGISTERS, LIKE NEW, BARGAINS, terms. A. J. Thomas, 117 W. Lake-st.

REAL ESTATE FOR SALE.

APARTMENT BUILDINGS.

South Side.

2 STORY MOD. BRICK BLDG., NR. 89TH—R. I. sta.; 5-5-4 rms., English basement; rent $120 per mo.; worth $20,000; barg. at $8,500. Apply 7907 S. Racine. Vinc. 2008.

MODERN 19 APT. BLDG., GOOD SO. SIDE loc. Nr. I. C. sta. Sac. $35,000. About 4¼ times rent. Mr. Cosme. Fair. 9280.

90TH AND LAFLIN—2 FLAT, 6 RMS.; GArage; oil heat; $8,900. Stewart 3601.

Southwest Side.

— — — — MODERN 10 APTS. — — — — Corner bldg., good location, clear. Less than 4 times rental. Fairfax 9281.

North Side.

LIQUIDATION—DEVON-WESTERN SECTION 2 flat, 4-5 rms.; craftex walls, tile bath, modern; price $7,000; terms. Walter E. Carlson, 2154 Devon. Rog. Pk. 3468.

NEW 6 FLAT, NEAR LAKE AND "L"—Price $15,000. John J. Kern, Inc., Receiver, 1520 Devon-av. Sheldrake 8602.

LIQUIDATOR MUST SELL ALL BLDGS. at best offer. See us for these bargains. Steinbach Inv. Co., 6150 Broadway. R.P.2737.

4515 BEACON—3 FLAT, SUN PARLOR; best buy on north side; $8,750. Seen by appointment only. Phone Longbeach 2821.

2 APT. BRICK, 6 ROOMS EACH, 2 CAR GArage. A1 condition; price $5,500. ARTHUR KRUGGEL & CO., 4865 Broadway.

15 APT. FORECLOSURE SMASHOUT. Price $20,000. Rogers Park 8130.

BUSINESS PROPERTY.

Northwest Side.

2869 MILWAUKEE-AV.—2 STORY, BRICK bldg. store. 2 car garage and 6 room modern flat. Hot water heat. Reas.

HOUSES.

South Side.

5 ROOMS, BRICK BUNGALOW; WOODlawn, near 82d, 1 blk. I. C. station. Government mtg. of $3,400 and 5% for 15 years; $750 takes equity. Call Regent 6551.

4833 WOODLAWN-AV. Large, attractive home at low price. BAIRD & WARNER. DOR. 5400.

BARGAINS IN BUNGALOWS NR. 95TH and Ashland. Call Franklin 0353, 9 to 5.

SAC. 6 RM. MOD. BUNG. NR 101ST-CARpenter, or trade. Owner Beverly 7770.

Northwest Side.

SAUGANASH—6 RM. BRK. COLONIAL RES. Tile bath, extra lav., gar. A real bargain. To inspect call Longbeach 9001.

MODERN UP TO DATE BUNGALOW—ONLY $500 down. Address C A 468, Tribune.

REAL ESTATE—OAK PARK—AUSTIN.

MTG. HOLDER ANXIOUS TO LIQUIDATE North Austin brk. 2 flt., 5-5 rms.; large liv. rm.; 2 htg. plants; 2 car brk. garage. $7,500. Pilgrim, 5637 W. Lake. Austin 1680.

REAL ESTATE—SUBURBAN—SOUTH.

General.

PAY LIKE RENT.
4 rm. hse., bath, also 2 unfinished rms. on rear. In-a-dor bed; 50x132 ft. lot; $25 per mo. buys this hse. Price $2,250. Address B K 554, Tribune.

REAL ESTATE—SUBURBAN—S. W.

General.

MUST SELL 3 ROOM COTTAGE, 2 ACRES, large poultry house, gas, electric, water; $100 down, $20 month. Wentworth 6519.

REAL ESTATE—SUBURBAN—N. W.

General.

SUBSISTENCE HOME AND GARDEN FARM —Bargain. Any reas. terms accepted for quick sale. Address P S 148, Tribune.

Arlington Heights—33 min. to loop.

3 R. HSE., 4½ A. HIGH LAND, BLACK soil frtg. Rand-rd. $1,950. State 3861.

REAL ESTATE—SUBURBAN—WEST.

General.

CO. LIQUIDATING, 50X150 FT. LOTS, NR. Wheaton, gas, watr., elec. Gravel streets in and paid. FULL PRICE, $60; $10 down, $1 wk. Bargain. Address P T 233, Tribune.

BEAU. ¼ AC. HOMESITES—NR. LOMBARD and Glen Ellyn; clr. titles; no assess.; $95, full price; only limited number; don't delay; write today. Address P X 70, Tribune.

2½ ACRES AND UNFINISHED HSE—WAter, street, elec. $2,250, $200 cash, bal. $20 mo. Address B K 529, Tribune.

Lombard—31 minutes to loop.

MODERN 6 RM. RESID.—GAR. TREES, big lot, $3,950; $450 cash. H. A. Hover, 10 St. Charles-rd. Ph. Lombard 1100.

Oak Park—16 minutes to loop.

(See Real Estate—Oak Park, Austin.)

REAL ESTATE—SUMMER RESORTS.

$850 BUYS PISTAKEE LAKE COTT.; worth $2,000. Address P M 512, Tribune.

SAC. 4 RM. COT., BOAT, $500; IN. TOILET; lge. Wis. lake. Address S C 507, Tribune.

$2,000 5 R. COTT., $750; TERMS; BEAUT. Wisconsin lake. Address P Y 318, Tribune.

REAL ESTATE SERVICE.

COMPLETE REAL ESTATE REPORTS showing title, taxes, judgments, $3. Gen. taxes, spec. assessments, $1.50. Cook County Title Search Co., 139 N. Clark. Fra. 8488.

REAL ESTATE—FARM LANDS.

Illinois.

99 ACRES, LOVELY HOME..........$15,500
80 ACRES of black soil..........$ 5,000
10 ACRES, CHICKEN FARM..........$ 8,500
N. J. LAREAU, 6 S. RUSSELL, AURORA.

316 AC. DAIRY FARM, GOOD BLDGS., 37 mi. N. W. $80 per acre, includes 30 cows. Will divide. Address P X 88, Tribune.

FARM—36 A. OF WOODS; 30 MILES WEST. Price $5,400. L. Coleman, Wayne, Ill.

Indiana.

FOR SALE—BY ORDER OF THE COURT to settle estate, 1,441 acres, 85 miles south of Chicago, divided into 5 farms, all in one body, with 5 complete sets of improvements. The cream of Indiana's fertile grain land. Price $75 per a., with terms. No trades.
176 a., near Kentland, Ind.; ideal stock and grain farm on Iroquois river, 1 mile from U. S. Highway 41. 25 a. timber. Artesian ever running water. 8 room dwelling, large stock barn. Price $14,000. Terms to suit.
HIESTAND BROTHERS, INC.,
Kentland, Indiana.

Michigan.

COUNTRY HOME—ON PAVED HIGHWAY; edge pretty village, S. Mich.; good 7 rm. hse., elec. lts., furnace, gar., henhse., fruit, shade; ½ acre corner lot; barg.; only $1,650, ¼ cash. Address B K 89, Tribune.

80 ACRES, MAIN RD., HOUSE, BARN, creek, timb. $875. $125 cash, $10 month. EVANS REALTY CO., FREMONT, MICH.

FREE FARM LIST, S. W. MICHIGAN—ALL kinds, sizes. ROESSLER, 140 S. Dearborn.

Wisconsin.

RAILROAD LANDS IN UPPER WISCONsin. Rich clay loam soil, best in U. S. for dairy, poultry, clover, potatoes, grains, fruits and berries. Ample fuel. Good roads, towns and market. Lowest prices, easy terms. Fine fishing and hunting. Send for booklet 53. H. S. Funston, Land Dept. Soo Line Ry., Minneapolis, Minn.

Miscellaneous.

FREE MONTHLY CATALOG—SELECTED farms, six midwest states. United Farm Agency, Dept. E, 30 North La Salle, Chicago. Randolph 7113.

REAL ESTATE WANTED.

Apartment Buildings.

RETIRED—$20,000 CASH DOWN PAYMENT —Want 9-8 apt.; full details first letter. Address P 125, Tribune.

WANTED—SIX FLAT BLDGS., FOR CASH. Send particulars. Frankenstein & Co., 110 S. Dearborn-st. Cen. 5753.

12 TO 60 APTS.—LEASE OR BUY ON MO. pay'ts, some cash. Address Y 194, Tribune.

Houses.

ALL CASH FOR MODERN BRICK HOUSE or bungalow on N. W. side. Give loc. and very best price. Address Z 104, Tribune.

HOME OR 2 FL., N. OR N. W., FOR CASH. Owners only. Address C B 462, Tribune.

REAL ESTATE FOR EXCHANGE.

Apartment Buildings.

$10,000 CASH AND 2 CLEAR 2 APT.—Want 10 to 18 apt.; full details first letter. Address Z 454, Tribune.

REAL ESTATE LOANS, MORTGAGES.

WE MAKE 1ST MTG. LOANS UP TO $10,000 on well loc. brk. properties in Chicago and suburbs. Hammann Mortgage Co., 1604 W. Chicago-av. Monroe 3088. [Estab. 1890.]

1ST, 2D MTGS., COLLAT. LOANS QUICK. Low rates; easy payment. See me first. Simmons, 69 W. Wash. Ran. 3080. Est. 1906.

— — — — FIRST MORTGAGES — — — — DOVENMUEHLE, INC., 7 S. DEARBORN-ST. CENTRAL 8814.

WILL BUY FOR CASH 1ST MORTGAGES, undefaulted or defaulted, at reas. disc. Immed. action. Address S C 82, Tribune.

SPECIAL FUNDS FOR MORTGAGES. 5 to 15 year loans. Quick service. John J. Ready & Co., 4001 Sheridan-rd.

I WILL PAY CASH FOR MTGS. REJECTED by HOLC or other mtgs. whether defaulted or not. Address C B 357, Tribune.

MONEY TO LOAN ON HOMES. 2 FLATS. First Federal Savings and Loan Association, 105 W. Madison-st. Randolph 2230.

WILL PAY CASH FOR 1ST MORTGAGES. Defaulted or undefaulted. Reas. discount. Louis M. Chapman, Inc., 120 S. La Salle.

WE BUY FOR CASH 1ST MTGES. AND R. E. bonds in default or not. Yards 2186.

REAL ESTATE LOANS, MORTGAGES.

FOR A LIMITED TIME
We are in the market to purchase mortgages, either in good standing or defaulted, for a large estate. We buy for cash only and pay the highest prices. Full commission to brokers.
Union Finance Corp.
33 N. LA SALLE-ST. STATE 4600.

REORGANIZATION, REFINANCE, CONSTR. FIVE TO FIFTEEN YEAR LOANS. Any Amount. Prompt Service. Republic Realty Mtg. Corp., 110 S. Dearborn-st.

SELL $6,500 DEF. 1ST MTG., ROG. PARK 6 rm. res.; $2,000 cash. Bri. 2161.

SAC. $5,000 MTG. $4,300—3 STY BRK. Int., taxes pd. Address O P 570, Tribune.

STOCKS AND BONDS.

WE PAY HIGHEST CASH PRICES FOR real estate bonds and mortgages. Harold Gould & Co., Rm. 1801, 208 S. La Salle.

WE BUY REAL ESTATE BONDS, FOREIGN bonds, mtgs., tax warrants. STERN-WEISSBURG & CO., 134 N. La Salle. Ran. 1187.

CASH FOR TAX WARRANTS, JURY vouchers, stocks, R. E. bonds. Continental Discount Corp., 68 W. Washington. Ran.2721.

FINANCIAL.

OLD ESTAB. BUSINESS IN CITY WANTS loan of $2,000 or more. Will pay liberal interest. Rated in Dun & Bradstreet. Address S B 251, Tribune.

BUILDING MATERIALS.

Paints.

NATIONAL ADV. PAINT, ¼-1-3 OFF; only real cut rate store in Chgo. 1557 Milwaukee, 2274 Elston, 6836 S. Halsted.

JEWELRY, WATCHES, ETC.

Cash In Your Old Gold
New High Market Prices
paid for old gold, silver, platinum, broken or discarded jewelry, watches, rings, chains, gold teeth, eyeglasses or sterlingware, in any condition. Mail or bring in for free appraisal. Articles held for your approval.
MARTIN REFINING CORPORATION
55 E. WASHINGTON-ST.
Room 1218 Pittsfield Bldg.
Licensed Refiners.
DEARBORN 3394.

CASH FOR OLD GOLD
JEWELRY, GOLD TEETH, WATCHES, DIAMONDS, SILVER, PAWN TICKETS. This institution is operated by public spirited citizens to help you obtain CASH. WE ALWAYS PAY PROPER CASH VALUE. LICENSED BY U. S. GOVERNMENT. ESTABLISHED 1900.
CHICAGO GOLD SMELTING COMPANY
37 South Wabash-av.
Corner Monroe-st., 3rd Floor
MEMBER Chicago Assn. of Commerce.

"Cash In" YOUR GOLD
LATEST PRICES. FREE ESTIMATES. LICENSED BY U. S. GOVERNMENT. We buy bridgework, silver, diamonds, plated articles, old jewelry, etc. DEAL DIRECT. MEMBER CHAMBER OF COMMERCE.
Romack Gold Refin'g Co.
7 W. MADISON-ST. CORNER STATE-ST.
5TH FLOOR. ROOM 501.

CASH Money for GOLD
OLD GOLD, JEWELRY, DENTAL GOLD, DIAMONDS, PLATINUM, SILVER, PAWN TICKETS, PLATED ARTICLES, ETC.
U. S. Government Licensed.
BARNETT'S, INC.,
57 E. MADISON-ST.
MAIN FLOOR, MALLERS BLDG.

OLD GOLD BOUGHT.
GOLD, SILVER, GOLD PLATE, PLATINUM, DIAMONDS. Bring or mail. NEW HIGH MARKET PRICES.
A. QUINT & CO.
5 N. WABASH, KESNER BLDG., Entire Third floor. GOLD SMELTERS. Estab. 1873.

NEW HIGH PRICES
PAID IN CASH FOR OLD GOLD, DIAMONDS, PAWN TICKETS, BRIDGEWK., SILVER, JEWELRY, WATCHES, ETC. ASK FOR MR. LANE. 7 W. Madison-st., cor. State-st., Room 901.

55/100 KT. DIAMOND, HANDSOMELY mounted in platinum ring with 8 blue white diamonds in mounting. SPECIALLY PRICED ....$50.00 Diamonds, Old Gold, Pawn Tickets Bought. THE U. S. LOAN BANK, 10 N. CLARK. 6TH FLOOR.

Pawn Tickets, Diamonds
Gold, Silver, Jewelry Bought for Cash. For Sale—½ kt. dia. mounted in plat...$50 90-100 kt. dia. mounted in plat.......$85 Jeweler's Ex., 32 N. State, R. 1102. Dea.8005

.87 CT. DIAMOND, BLUE WHITE, IN gent's handsome white gold ring, $75. Diamonds, Old Gold, Pawn Tickets Bought. OPEN EVENINGS UNTIL CHRISTMAS. LEVINSON'S LOAN BANK, 739 N. Clark-st.

STRICTLY FULL VALUE FOR YOUR OLD gold, diams., watches, etc. Home Refiners [Lic. by U. S. Gov.]. R. 600, 5 N. Wabash.

XMAS MONEY—BEST PRICES PAID FOR old gold, silver, etc. NORTHWESTERN REFINING CO., 55 E. Washington, R. 807.

DIAMONDS AND PAWN TICKETS BOUGHT. Chicago Diam. Exch., 32 N. State, R. 900.

CASH FOR OLD JEWELRY, DENTAL GOLD. Standard Smelting, 202 S. State, Rm. 802.

LOANS $1 TO $500 ON JEWELRY OR property of value. Klein's, 508 S. Halsted.

RADIOS, SUPPLIES AND SERVICE.

FIVE
LUCKY BUYERS.
We have five [only] table model radios of various makes. All one price.
$5 CASH.
WURLITZER,
329 S. WABASH. OPEN EVENINGS.

CAPEHART — REPOSSESSED. 1934 DE luxe record-changing phonograph radio. A money saving opportunity that won't be duplicated for a long time—if ever. Details will not be discussed over the phone, but only at inquirer's address or this address. BISSELL-WEISERT COMPANY. 548 North Michigan-av.

LAST WEEK OF CLOSEOUT—1935 ALL-electric auto radios at $13.95. Complete guartd. Also 6 pr. tube midgets, $5.95 comp. Deposit holds for Xmas. Factory 917 W. 63d.

LATEST RADIOS, SHORT WAVE, AMPLIfiers, Marimbas, drums. Many bargains. Sell or trade. Wells Smith Co., 24 N. Wells.

CLOSE OUT 50 TRADE-INS; ALL ELEC.; none over $10; Philco, G. E., Crosley, Majestic, Atw. Kent, etc. 3530 Irving Park. Op. eves.

MIDGET RADIO, $6.95. COMPLETE. Economy Tire and Radio, 3100 S. Michigan.

NEW STROMBERG-CARLSON RADIOS—UP to 50% off. See Mgr., 3125 Lincoln-av.

1935 6 PR. TUBE COMPACT, $5.95; GUARanteed; police calls. 1733 Chicago-av.

CONVERTER [JEANETTE] FOR D. C. 300 watt. Bargain. Grossman. Cent. 1196.

MAJESTIC 6 TUBE TABLE MODEL, COMplete, $9.95. 601 W. Washington-blvd.

$1 DOWN DEL. ANY MAKE MIDGET. USED consls. low as $10. 1544 Chicago.Mon.1155.

Service, Repair, Etc.

$1 COMPLETE HOME RADIO SERVICE—Put set in A-1 cond.; work guar.; any set; South, Southwest, Southeast, Englw. 4449; NORTH, Northwest, West, LINCOLN 8854.

. . . . 50C—RADIO SERVICE 50C . . . . Any place; work guaranteed. Albany 2898.

AVIATION.

ALL AVIATION COURSES OFFERED—Aeronautical University, 1338 S. Michigan.

LOANS.

Personal, Property, and Salary.

Close to Your Office—
Getting a Loan from Ward is not a long drawn out procedure. It only takes a few moments. Just step in at lunch time and tell us how much you want to borrow. We'll do the rest and you can have your money in no time. A courteous, confidential service. You talk to principals, not to clerks. Establish your credit now.
$25 to $300.
No lower rates anywhere.
T. B. WARD, INC.
8 SOUTH DEARBORN.
Room 408. Randolph 2060.

MONEY AT LOW INTEREST ON DIAmonds, watches, jewelry or anything of val.
FEDERAL BROKERS,
5 S. Clark-st. Est. 1885. Dearborn 3330. MEMBER CHICAGO ASSN. COMMERCE.

JEWELRY LOANS, RATES LOW AS 1%. ILLINOIS STATE PAWNERS' ASSN., 140 N. DEARBORN-ST. [Cor. Randolph.]

LOANS.

Personal, Property, and Salary.

LOANS
$30, $40, $50, $60, $70, or up to $300.
AT LOW COST
PROMPT, PRIVATE SERVICE at any one of 17 convenient offices.
LOANS on
Your Own Signature
To Salaried People.
One to 20 Months to Repay.
Household Loans
on signatures of husband and wife. No inquiries of friends or relatives. All the time you need to repay up to 20 months.
Reduced Rate on
All Loans Above $100
Our reduced rates apply to both types of loans. The table below shows the cost of four loans provided they are repaid in 20 equal monthly installments.

Amount of Loan.	First Payment.	Last Payment.	Average M'thly Cost.
$ 60	$ 5.10	$ 3.11	$1.10
100	8.50	5.18	1.84
200	15.50	10.35	3.26
260	19.70	13.46	3.98

Amounts $30 to $300 at proportionate rates. Before Borrowing on ANY PLAN call or phone any one of the 17 offices listed below:

LOOP:
77 W. Washington, 10th floor. State 0151
105 W. Madison, 14th floor. Franklin 0885
105 W. Monroe, 5th floor. State 1777
ROGERS PARK:
1737 Howard, 2d floor. Rogers Park 8320
NORTH:
3959 Lincoln-av., 2d flr. Buckingham 1006
4753 Broadway, 11th floor. Longbeach 7163
NORTHWEST:
2800 Milwaukee, 5th floor. Capitol 3440
4710 Irving Park, 2d floor. Pensacola 4570
WEST:
4010 W. Madison-st., 4th floor. Kedzie 0704
OAK PARK:
1140 Lake-st., 3d floor. Euclid 503
CICERO-BERWYN:
6012½ Cermak-rd. [W. 22d]. Cicero 6400
SOUTHWEST:
6255 Ashland, 2d floor. Hemlock 4510
2355 W. 63d-st., 2d floor. Republic 4472
SOUTH:
6856 S. Halsted, 2d floor. Englewood 5534
841 E. 63d-st., 4th floor. Plaza 8360
SOUTH CHICAGO:
9130 Commercial, 2d floor. South Chi. 0103
ROSELAND:
11106 S. Michigan, 2d flr. Commodore 3880

HOUSEHOLD
Finance Corporation

5
LOAN PLANS
20
Repayment Plans
AND
REDUCED RATES
That's why PERSONAL has the most complete Loan Service in Chicago.
We can work out a truly "personal" loan for you—one that is exactly suited to your individual circumstances and your income.
It makes no difference whether you are married or single—so long as you are employed. Step in—write or phone the office in your neighborhood or nearest your place of business for complete details about our service.
PERSONAL
FINANCE COMPANY
CHICAGO—PERSONAL.
4554 Broadway, 2d floor. LONgbeach 4082
4770 Lincoln-av., 2d flr. LONgbeach 1321
3982 Milwaukee-av., 2d flr. PALisade 0989
[Over Art Thompson's Clothing Store.]
757 W. 79th-st., 2d floor RADcliffe 8228
841 E. 63d-st., 3d floor. HYDe Park 1472
2403 W. 63d-st., 2d floor. REPublic 7229
4010 W. Madison-st., 2d floor. NEVada 2134
OAK PARK—PERSONAL.
1040 North-blvd., 2d floor. VILlage 6840.
CICERO-BERWYN—PERSONAL.
6346 Cermak-rd., 2d floor. BERWYN 666
EVANSTON—PERSONAL.
708 Church-st., 2d floor. GREenleaf 6081
CHAMPAIGN—PERSONAL.
124 N. Neil-st., 2d floor. Phone 2674
ROCKFORD—PERSONAL.
S. E. Cor. State and Main-sts., 3d floor. Phone Main 7275

SEE—ERD—FOR
$30 to $300
LOANS
Low Rates—Quick Service.
No embarrassing investigation. All transactions conducted in a businesslike manner
SALARY LOANS.
FURNITURE LOANS.
CO-MAKER LOANS.
AUTOMOBILE LOANS.
Easy Payment Schedule
allows you to repay in small monthly payments to fit your income. Interest charged on the balance due and only for the actual days between payments. The faster you pay, the lower the cost.
Our 46 years' experience is proof of our courteous, efficient and liberal service.
C. C. ERD
7 S. Dearborn, Room 916.
Phone Central 4733.

NEED MONEY!
Special Terms
Interest Rate Reduced
ON ALL
Furniture—Auto—Salary.
LOANS
$25 AND UP
IT COSTS NOTHING TO INQUIRE. CONSULT US BEFORE YOU BORROW. We will call at your home if you wish.
No Payment
Until Feb. 1st, 1935
CITIZENS FINANCE Co.
28 E. JACKSON-BLVD.
811-12 Steger Bldg. Har.0376

QUICK SERVICE
for All Kinds of Loans
We place cash in your hands on all manner of security, such as Furniture, autos, stocks, bonds, salary and loans, with or without co-makers. Our service is private and friendly
$25 to $300 Long Time Payments.
L. T. BAKER & CO.,
Under State Supervision.
30 W. Washington, Room 1407. Ran. 0038.

$50 TO $300
LOANS ON FURNITURE OR SALARY.
BY COMING TO US FIRST when in need of money you are assured prompt attention, a private interview, and cash the day you apply. Save half; pay in 10 months.
Chicago Finance Co.
11 S. La Salle. Tel. Central 1060

When in Need of Money
CALL ON US.
You can borrow $30 to $300
ON SALARY, AUTO, FURNITURE. Without publicity or delay and arrange to make small monthly payments to suit your convenience.
LOW RATES. ESTAB. 41 YEARS.
MASON FINANCIAL CO.,
8 S. DEARBORN, RM. 910. CENTRAL 3516.

$1 TO $1,000 LOANS ON DIAMONDS, Jewelry, Watches. Lowest rates, quickest service. Fidelity Loan Bank, 9 S. Clark-st.

LOANS.

Personal, Property, and Salary.

LOCAL
REDUCES RATE
But NOT Its SERVICE
You May Obtain Any Amount from $25 to $300
On
Your
Signature
Only
NO ENDORSERS
An unsurpassed method for salaried employes and wage earners. If you are employed reasonably steady, you do not need to own furniture or put up any other collateral as security to obtain a loan here. YOUR SIGNATURE is all that is necessary. Men or women qualify.
CONFIDENTIAL
TERMS TO SUIT.
1 TO 20 MONTHS TO REPAY.
FURNITURE LOANS
ONLY HUSBAND AND WIFE SIGN. NO DELAY—1 TO 20 MONTHS TO REPAY.
PHONE YOUR REQUEST.
Immediately Thereafter Call at the Office and Obtain Loan.
LOCAL LOAN CO.
UNDER STATE SUPERVISION.
7 W. MADISON, at State. RANdolph 8400.
1 N. CRAWFORD, at Madison. KEDzie 5900.
8 N. OGDEN, at Madison. HAYmarket 4700.
821 W. 63D-ST., nr. Halsted. ENGlewd. 7800.
1212 N. ASHLAND, at Mil. BRUnswk. 3100.
4013 MILWAUKEE, at Cicero. AVEnue 1400.
4701 N. WESTERN, at Leland. LONgb. 2161.

Lowest Rate
ON
$300 LOANS
OF ANY LICENSED LOAN CO. IN CHICAGO MAKING LOANS UP TO $300.
If you need a loan of $300 or less, we invite you to call any of our eight convenient offices and allow us to explain our service without obligation.
Reduced Rate
on all loans above $100.
LIBERAL TERMS WHICH ALLOW 1 TO 20 MONTHS.
Prompt, Confidential Service
HOUSEHOLD GOODS, AUTO and SALARY LOANS.
8—CHICAGO OFFICES—8
NORTH:
4803 Lincoln-av., R. 215. Longbeach 3456.
ROGERS PARK:
1791 Howard-st., Rm. 212. Rog. Pk. 0754.
NORTHWEST:
4013 Milwaukee, Rm. 307. Avenue 0443.
GARFIELD PARK:
1 N. Crawford, Rm. 415. Van Bur. 5040.
WEST:
9 S. Kedzie, Rm. 222. Kedzie 1437.
OAK PARK:
137 Marion-st., Oak Park. Village 6886.
SOUTH:
6306 Cottage Gr., Rm. 305. Hyde Pk. 0604.
ENGLEWOOD:
740 W. 63d, cor. Halsted. Englewd. 1711.
Commonwealth
Loan Co.
BUSINESS ESTABLISHED 1887.

NEW
LOW RATES
FURNITURE LOANS
NO ENDORSERS
on our
Salary Loan Plan
$25 to $300
TO THOSE WHO QUALIFY. MONEY ON YOUR FIRST CALL.
AUTOMOBILE LOANS
20 Months to Repay
30 W. WASHINGTON-ST.
FRANKLIN 8924.
6317 S. HALSTED-ST.
ENGLEWOOD 4010.
7 S. CRAWFORD-AV.
NEVADA 2443.
1548 BELMONT-AV.
WELLINGTON 6700.
IMPERIAL
CREDIT CO.
UNDER STATE SUPERVISION.

BORROW . . .
FROM
. . . TOWER
$25 TO $300
ON YOUR
Personal Signature
NO ENDORSERS
Salary, Furniture, Auto, Collateral, etc. Loans at
REDUCED RATES
Our low rates not only apply on a portion of the loan—BUT ON THE FULL AMOUNT.
$16.80 MONTHLY
Payments include interest on a $300 loan. Other amounts in similar proportion.
TOWER
Finance Corporation
UNDER STATE SUPERVISION.
28 E. Jackson-blvd.
SECOND FLOOR. HAR. 5100

RED TAPE CEASES.
Bring in your security and get your money immediately. NO GUARANTORS. LOWEST RATES OBTAINABLE.
Loanon Securities Corp.
Under State Supervision.
STATE 4600. 33 N. LA SALLE-ST.

Business Loans.

$300 TO $30,000
to factories, stores, laundries, hotels, rooming houses. No endorsers. Easy payments.
Oldest Estab. in Chicago.
F. BOLAND,
215 W. RANDOLPH. FRANK. 1966.

MONEY TO LOAN ON Stocks, bonds, jury vouchers, mtgs. No indorsers. Interest 7% for 1 year. COLONIAL FINANCE & LOAN CO. 29 S. La Salle-st. Randolph 0692.

2 Yr. Loans, $300 to $5,000.
Monthly payments. Quick action. La Salle Finance Corp., 160 N. La Salle. Fra. 3411.

BUSINESS LOANS CENTURY FINANCE CO. LONG TERMS ON EQUIPMENT 100 N. La Salle-st. Central 6661.

USED AUTOMOBILES FOR SALE.

STUDEBAKER'S GREAT VALUES

5 DAYS' DRIVING TRIAL.

'33 Dodge Sedan	$545
'33 Stude. Spt. Coupe	595
'33 Rockne Spt. Coupe	445
'33 Nash 8 Sedan	495
'33 Chrysler Brom.	575
'33 Studebaker Sed.	645
'32 Buick de Luxe Sed.	745
'32 Rockne Spt. Coupe	345
'32 Studebaker Sed.	485
'31 Nash 8 Sedan	275
'31 Oldsmobile Sed.	345
'31 Cadillac Sed., 6 w. w.	745
'31 Buick 8 Sedan	395
'31 Hudson Sed., 6 w. w.	325
'30 Stude. 8 Sedan	195
'30 Reo Sedan, 6 w. w.	245
'30 Oakland Sed., 6 w. w.	195
'30 Auburn Sed., 6 w. w.	195
'30 De Soto Sedan	225
'30 Windsor Sedan	225

STUDEBAKER SALES 26TH AND MICHIGAN

OPEN TILL 9 P. M. CALUMET 6492.

AUBURN! AUBURN!

1931 Convertible Sedan. This car is perfect in every respect. Beautiful paint job; wire wheels, trunk. You have to see this car before you can realize what you can get for only $375. Terms; trade. Butler Motors, 2419 S. Michigan-av. Vic. 7600.

AUBURN—LT. '30 SPT. COUPE; SAC. $295. Special job. Very fast. Small down pay. Ford Dealer, 4117 Broadway.

BUICK BARGAINS

FROM A BUICK DEALER.

	Down.
'34-47 Black Sedan	$295
'33-67 5 w. w. Sedan	285
'33-58 6 w. w. Vic. Cpe.	265
'33-57 6 w. w. Sedan	245

Buick Dlr., 2825 N. Halsted.

BUICK 8-67 LATEST '34

USED AUTOMOBILES FOR SALE.

—YOUR CAR DOWN, OR AS LOW AS—

$5—Down—$5

'33 Pontiac sedan, like new, barg.	$495
'33 Dodge de luxe sedan; a beauty	485
'33 Terraplane 8 sedan; like new	465
'33 Chrysler sedan; perfect thruout	475
'33 Chevrolet sedan; a real bargain	440
'33 De Soto sedan; like brand new	425
'33 Willys sedan; like brand new	325
'32 Chevrolet convert. coupe; 6 w. w.	325
'32 Ford sedan; wond. condition	315
'32 Chevrolet sport roadster; a barg.	345
'32 Pontiac sedan; de luxe equipt	340
'32 Willys custom sedan; 6 w. w.	265
'31 Buick sedan; 6 wire wheels	365
'31 Chevrolet sedan; excel. condition	235
'31 Dodge sedan; clean thruout	195
'31 Pontiac sedan; like brand new	240
'31 Essex coupe; rumble seat	165
'30 De Soto sedan; in A-1 condition	150
'30 Chrysler sedan; beautiful condition	195
'30 Oldsmobile convertible coupe; only	225
'30 Hupmobile sedan; 6 wire wheels	195
'30 Chevrolet sedan; very clean	125
'30 Auburn sedan; 6 w. w., perfect	125
'30 De Soto roadster; very snappy	125
'30 Plymouth 4 door sedan; special	145
'30 Pontiac coach; a real buy at	135
'29 Ford phaeton; excellent condition	75
'29 Ford coupe; in very good condition	75

100 Fords, Chevs., $20 Up.

LOWEST PRICES IN HISTORY. SELECTION OF 300 CARS. 90 DAY WRITTEN GUARANTEE.

940-958 MILWAUKEE

YOUR CAR TAKEN AS FIRST PAYMENT. 20 years at this location. ALWAYS OPEN.

CHRYSLER IMP. 8 LAT. '33

Second series, 4 dr., 5 pass. Custom Built Sedan. Air whls., side mounts, heater, spotlight, trunk rack, whipcord uphol., all shatterproof glass, auto. clutch, free whlg., floating power. Orig. cost $2,670; positively same as new; REPOSSESSED; sacrifice for $695. Your car as down pay., bal. 12-24 months.

G. M. LOAN CORP. 3939 WASHINGTON-BLVD.

CHRYSLER '34 AIRFLOW

4 dr. De Luxe Sedan; used; new overdrive, auto. clutch, free whlg., floating power, heater. Orig. cost $1,965. REPOSSESSED. Guaranteed like brand new. Sacrifice for $895. Your car as down payment, balance 2 years. 7 day driv. trial. 90 day guarantee.

AUTO LOAN CORP. 4635 WASHINGTON-BLVD.

Chrysler Imp. Custom Coupe

special 100 m. p. h. car. High gear ratio, special motor, 10 tube radio, 2 Loraine spots, rod. grill, 6 white side tires, chrome covers, seat covers, and over $400 in extras. A $3,500 car like BRAND NEW. REPOSSESSED ...

...

whls., 2 side mts., heater, spotlite, trk. rack, long whlbase., high grade uphol., beau. black. Orig. cost $5,375. REPOSSESSED. Sacr. for $395. Your car as dn. pay., bal. 12-24 mos.

G. M. LOAN CORP. 3939 WASHINGTON-BLVD.

Franklin '31 De L. Sedan.

6 w. w., 2 side mts., fully equipped. Pass for new car. Has been in storage 2 years. Original cost $2,975. Our price for quick sale, will take $375. Guaranteed. Terms.

FRANKLIN—1929-135 SEDAN. MAKE US AN OFFER. SLUMBRICK FORD SALES, 1711 W. 95TH.

GRAHAM—'31 SPEC. 6 SED.; EXC. COND.; bargain; $100 dn. Buick Dlr., 7647 S.Halsted

HUDSON—'29 TOWN SEDAN, LIKE NEW; reas. for cash. Garag., 3400 Lake-st.

The Tribune does not knowingly accept automobile advertising which misrepresents the year of the car. If you wish to confirm the year model of a used car advertised in its columns, secure the serial number (which determines the year model) and telephone the Tribune, Superior 0100, Local 328, for verification.

USED AUTOMOBILES FOR SALE.

SEEING IS BELIEVING

Dodge 1930 convertible coupe, heater, 6 wire wheels, in excellent condition; an astonishing bargain, price $195.

Dodge '31 sedan, reconditioned; an extra fine job; please any one; pr. $220.

Ford 1929 tudor, new paint, in very good condition; the price will surprise you; don't fail to see it.

These cars must go, making room for big shipments 1935 Dodges, Plymouths. WASHINGTON SQUARE MOTORS, INC., 940 N. CLARK. LINCOLN 8330.

AUBURNS AND CORDS—ALL MODELS. Priced from $145-$695. AUBURN CHICAGO CO., 1901 S. Michigan. Vic. 9004.

50 USED CAR BARGAINS—ALL PRICES. EMIL DENEMARK, INC., AUTH. DLR. BUICK, CADILLAC, LA SALLE. 3860 OGDEN-AV. CRAWFORD 4100.

TAXI MEN ATTENTION. Buick '29 Cab; good mechanical con., $145. 2468 Milwaukee. Spaulding 6060.

HUDSON—NEWEST 1934 CUST. DE LUXE 4 Door Sedan; latest no draft ventilation, knee action, special opalescent finish, radio equipped; you would call it BRAND NEW; orig. cost $1,386. REPOSSESSED. Released for $675; your car as dn. pay., bal. 2 years; no carry. chge. 7 day driv. tr. 90 day guar.

M. M. FINANCE CO., 4635 W. MADISON-ST.

HUDSON NEWEST 1934

5 pass. de luxe sedan, knee action, built-in trunk; almost BRAND NEW; fully equip. for winter driv.; priced unusually low, $675; your car dn. pay., bal. 2 yrs.; full guarantee. LARRY O'ROURKE [ESTAB. 20 YEARS]. 945 WASHINGTON-BLVD.

HUDSON! HUDSON!

1931 4-Door Sedan. Paint, upholstery and tires in excellent condition. Wire wheels, side mounts, metal tire covers, trunk, heater and many other extras. Only $365. Buy a guaranteed car from a new-car dealer. Butler Motors, 2419 S. Michigan-av. Vic.7600

HUDSON—'33 DE LUXE 4 DOOR SEDAN. Startix, heater, wire wheels; many extras. Looks and runs like brand new car. A real bargain at only $395. Your car as down payment, bal. 12-24 mos.; 7 day driv. trial. 2810 W. MADISON-ST.

HUPMOBILE LATEST 1933

4 door 5 pass. De Luxe Sedan, 6 air wheels, white wall tires, side mts., heater, spotlight, ...

USED AUTOMOBILES FOR SALE.

10% DOWN SALE!

All cars up to $300 at this low initial payment. Balance your convenience. No co-signers, no furniture as collateral, just your ability to pay is what counts. 50 cars to choose from at 2 stores.

450 Madison-st., Oak Park.
260 Madison-st., Oak Park.

FORD—1931 COUPE; SPECIAL	$195
Chevrolet 1931 De Luxe roadster	195
Roosevelt 1929 Sedan	75
Buick 1929 Coach	125

Ford 1930 Station Wagon; exc. condition. Glenn E. Holmes, Inc., Auth. Ford Dealer, 30 WEST LAKE-ST., AT DEARBORN.

TAXICAB.

Completely overhauled. Ready to paint any color, $395, tms. Tire Store, 1312 S. Mich.

PLYMOUTH DE LUXE 6 '34

4 dr., 5 pass. Sedan. New type knee action, 114 in. whlbase., air whls., beau. black, whipcord uphol., all safety glass, dual horns, tail lights, windsh. wipers. Orig. cost $864. Also '34, 5-pass. Sedan; REPOSSESSED. Sacr. as low as $450. Your car as down pay., bal. 12-24 mos. 7 day driv. trial. 90-day guar.

G. M. LOAN CORP. 3939 WASHINGTON-BLVD.

PLYMOUTH NEWEST 1933

4 Dr. De Luxe Sed.; 6 wire whls., htr., spotlite, trunk rack, auto. clutch, free wheeling, float. power. REPOSSESSED. Like new. Sacrifice for $395. Your car as down pay., balance 2 yrs. 7 day driv. trial. Alw. open.

AUTO LOAN CORP. 4635 WASHINGTON-BLVD.

PLYMOUTH—NEWEST 1934 4 DOOR DE Luxe long whlbase. Sedan; auto. clutch; free wheeling. Orig. cost $875; used. 1933 5 Pass. Sedan, 114 in. whlbse.; auto. clutch; like new. REPOSSESSED. Released for $445. Your car as dn. pay., bal. 2 yrs.; no carrying charge; 7 day driv. trial; 90 day guarantee.

M. M. FINANCE CO., 4635 W. MADISON-ST.

PLYMOUTH—LATEST 1933 DE LUXE SPT. coupe; auto. clutch, free whlg., safety glass, de luxe equipment; looks and runs like new car; only $395. Your car as dn. pay., bal. 12-24 mos.; 7 day driving trial. Alw. op. 2810 W. MADISON-ST.

AUTOMOBILES WANTED.

SPOT CASH IN 10 MINUTES

FOR ALL CARS YOU BRING IN [NO RED TAPE]. CALIFORNIA DEALERS WAITING. 100 CAR STOCK AT ALL TIMES. TOM O'ROURKE, 2330 S. MICHIGAN-AV.

CASH AT ONCE

FOR YOUR CAR. All Makes and Models. LARGE OUTLET. 2535 S. Michigan. Cal. 6188.

CASH FOR YOUR CAR.

Highest prices paid. We pay off notes and give cash for your equity. We will call at your home. PHONE COLUMBUS 2298. 4701 W. MADISON-ST.

WANTED—100 USED CARS. ALL MAKES, ALL MODELS, SPOT CASH, QUICK ACTION. VAN B. 3200. ALW. OP. 2810 W. MADISON-ST.

CASH FOR YOUR CAR.

Highest prices paid. No waiting. We pay off your notes, plus cash for equity. 2919 W. MADISON. KEDZIE 6368.

WE PAY MOST CASH FOR YOUR CAR. DON'T MISS SEEING US! All makes; all models. Open to 9 p. m. 2416 S. MICHIGAN. CALUMET 6166.

USED OR WRECKED CARS OR TRUCKS—City or sub.; used parts for all cars. MARTIN AUTO PARTS CO., 2028 Southport-av. Ph. Diversey 2772.

WE CAN USE 100 USED CARS AT ONCE. Highest prices paid. Don't sacrifice your car before seeing us. 3825 Montrose-av.

DON'T LOSE YOUR CAR OR GIVE IT away. You can sell it to "STONE" for the most cash. 4940 N. Western. Rav. 0774.

SLIGHTLY USED AUTO WANTED FOR cash from original owner. May assume unpaid bal. if nec. Mr. Mills, Crawford 3311.

HIGHEST CASH PAID FOR FORDS AND CHEVROLETS, all models. LAWDER BROS., 6900 Vincennes-av.

CITY SALESMAN HAS ALL CASH FOR Ford or Chev., '29 or later. Irving 9090.

HIGHEST CASH PAID FOR USED CARS, all makes. See Sherman, 7130 S. Halsted.

WANTED—FORD, '27 COUPE; MUST BE A-1 cond. T. L. Jordan, Metamora, Illinois.

BUSINESS OPPORTUNITIES.

Businesses For Sale.

BARBER AND BEAUTY SHOP—ALSO FIXtures; new, used. PAIDAR, 1120 N. Wells.

BARBER SHOP—2 CHAIRS, BEST OFFER; forced to sell. 4537 S. Wallace.

BARBER SHOP—2 CHAIR, 1 LGE. RM. IN rear; rent $20 month. 3855 W. Chicago-av.

BEAUTY PARLOR—FOR SALE—SUPPLIES, equipment; cash, easy terms. Catalog sent. GIBBS & CO., 21 S. WABASH-AV.

BEAUTY SHOP—GOOD BUSINESS; MUST sell immediately; good location. 1623 W. 51st-st.

BEAUTY SHOP—GOOD BUS.; MUST SELL immed., $300 cash. 5605 Ridge. Sun. 0644.

CANDY, CIGAR—NR. SCHOOL, MUST SELL at once. Best offer buys. 1401 W. 13th.

CIGAR, CANDY, MAGAZINES — CORNER store. 5201 S. Halsted. Reasonable.

DANCE HALL—N. W.; 2 BARS; REAL money maker; investigate. Newcastle 5047

DEL.—N., BEAUTIFUL CORNER STORE, congested apt.-rmg. hse. dist.; steam heat; cheap rent. Moneymaker for years. Sac. Free trial. Tms. Lifetime opp. Lake View 6666.

FANCY DELICATESSEN-GROCERY—COR., stm. table and fountain service, cigars, cigarettes; full line of liquors. Gd. opp. for 2. Partners disagree. 1834 Montrose.

DELIC.—LIV. RMS.; STM. HT.; EST. 5 yrs.; fine fixt.; good living for cple.; leav. city; $300 req. Big barg. 7046 Stony Island.

DELIC. AND FISH MARKET—MODERN FIXtures; refrig. counters; good location; reas.; N. W. side. 4469 Lawrence, Palis. 1835.

DEL., SCH. SUP., CANDIES, 4 RM. APT., cheap rent.; barg. Inq. 516 N. Parkside-av.

DELICATESSEN—EST. BUS.; ACCT. ILLness; $325 cash. No dlr. 6008 Broadway.

DELIC.-GRO.—GD. OPP.; RT. $25; STM. HT. Sac. for cash. No dealers. 3438 Montrose.

DINETTE AND COFFEE SHOP—$175 OR late model car; doing good business; must sell account other business; money maker for right couple. 3975 Drexel-blvd.

FLOWER SHOP, GIFTS, BIRDS, FISH—Long estab.; low rent; doing gd. bus.; well stkd. Opp. acquire good bus. at begin. flower holidays. Address Z 136, Tribune.

FOOD STORE—BEST OFFER; RENT $20 mo.; heated; good loc. 6054 Fullerton-av.

GARAGE — 100X115; MODERN BRICK building; estab. trade; completely equipped. 228-34 E. 69th-st. Triangle 2566.

GAS STA.—5804-16 NORTHWEST HIWAY, Inc. 40 car gar., fully eqp., hi-pressure washer, greasing, tow trucks, etc.; price right; gd. lease. Owner retiring. NEW. 0086.

GAS STA.—LOW RENT. GOOD GALLON-...

HOME FURNISHINGS.

West Side.

4 ROOMS, $129.50. Par., bdrm., din. sets, $29. Dinettes, lamps. Many other pieces. 20 mos. to pay. Shirbob. 4444 MADISON. OPEN EVES., SUN.

UNCLAIMED 9X12 RUGS, $5; WILTONS, $7; parl. set, $14.50; Frieze, $22.50. Carr Bros., 4407 Madison. Op. Tue., Thur., Sat. ev.

Suburban.

BEAUTIFUL ALL COLORED HAND MADE bedspread, $35. Euclid 9122.

HOME FURNISHINGS WANTED.

Kedzie 1300

We pay more cash than any dealer for furniture, rugs, radios, linens, etc. Call us. Be convinced. Odd pieces or entire flat.

PHONE BUCKINGHAM 8181

IF YOU LIVE NORTH CALL US. Just starting business. Need large amount of used furn., rugs, etc. Will buy a few pieces or entire flat. Highest cash prices paid.

PHONE ROCKWELL 6900.

WE PAY MORE THAN OTHER DEALERS. WE NEED USED FURNITURE TO FILL DEMAND—SPOT CASH.

PHONE LAWNDALE 4300.

Must have furniture; will pay more cash than other dlrs.; also rugs, stoves, radios.

CALL NEVADA 1150 — HIGHEST CASH prices paid for furniture, rugs, stoves. We CALL ANYWHERE. ACME FURN. HOUSE.

SOUTH SIDERS—WE ARE IN THE MARKET for a better grade of used furniture, highest prices; spot cash. Drexel 5130.

ROCKWELL 0901—B 4 U SELL CALL US for more cash for your furn., rugs, radios, etc. Prompt service. After 6. Rock. 8421.

WANT FURNITURE AND RUGS FOR LGE. apt. Longbeach 5454 after 2 p. m.

FURNISHING APTS.—WILL PAY HIGHEST price for used furniture. Seeley 5764.

PARTY WANTS FURNITURE, RADIO, GR. Piano, rugs, paintings. Longbeach 7673.

—CALL DAVE—ATLANTIC 0002— PROMPT ATTENTION GIVEN ALL CALLS

HOUSEHOLD APPLIANCES.

Electric Refrigerators.

FRIGIDAIRE SALE CONTINUES

Savings, $20 to $90—Boxes as Low as $60. NEW FLOOR MODELS. WORLD'S FAIR MODELS. USED AND REPOSSESSED BOXES. NORTH SHORE REFRIGERATION CO. 704 Church-st., Evanston.

...

LOW RATES TO ALL POINTS. 125 W. Madison. Central 3835.

AUCTION SALES.

WILLIAMS, BARKER & SEVERN CO.—Furniture, Carpets, General Household Goods. 229 S. Wabash. General Auctioneers. Telephone Harrison 3777.

COLLECTIONS.

COLLECTIONS EVERYWHERE — NO COLlection, no charge; cash or loans on notes, mortgages, accounts. Northern Finance Co., 140 N. Dearborn-st. State 6600.

TERMS OF SUBSCRIPTION OF THE TRIBUNE.

Orders for mail subscription must be accompanied by remittance to cover.

Rates in Illinois [outside of Chicago], Indiana, Iowa, Michigan, and Wisconsin:

Daily, without Sunday, one year, $5.00; six months, $2.50; three months, $1.25; two months, $1.00; one month, 50 cents.

Daily, with Sunday, one year, $12.50; six months, $6.25; three months, $3.15.

Sunday only, one year, $7.50; one month, $1.00.

Rates of subscription in postal zones 3 and 4 [measured from Chicago], outside of Illinois, Iowa, Indiana, Michigan, and Wisconsin:

Daily, without Sunday, one year, $7.50; one month, $1.00.

Sunday only, one year, $7.50; one month, $1.00.

Daily and Sunday, one year, $15.00; one month, $2.00.

Rates of subscription in zones 5, 6, 7, and 8 [measured from Chicago], Canada, Mexico, and foreign:

Daily, without Sunday, one year, $12.00; one month, $1.50.

Sunday only, one year, $7.50; one month, $1.00.

Daily and Sunday, one year, $19.50; one month, $2.50.

Give postoffice address in full, including county and state. Remit in express money order, draft, or in registered letter at our risk to The Tribune company, publishers, Tribune Square, Chicago.

We cannot be responsible for currency sent through the mail.

Persons wishing to take The Tribune by carrier may order it by postal card or telephone Superior 0100. When delivery is irregular make complaint.

All unsolicited manuscript, articles, letters and pictures sent to The Tribune are sent at the owner's risk, and The Tribune Company expressly repudiates any liability or responsibility for their safe custody or return.

MEMBER OF THE ASSOCIATED PRESS.

The Associated Press is exclusively entitled to the use for publication of all news dispatches credited to it or not otherwise credited to this paper and also to the local news published herein.

All rights of republication of special dispatches herein also are reserved.

Rock Slide Creates Cavern at Niagara—Fail to Find Trace of Lost Flyers—Jean Harlow Asks Divorce

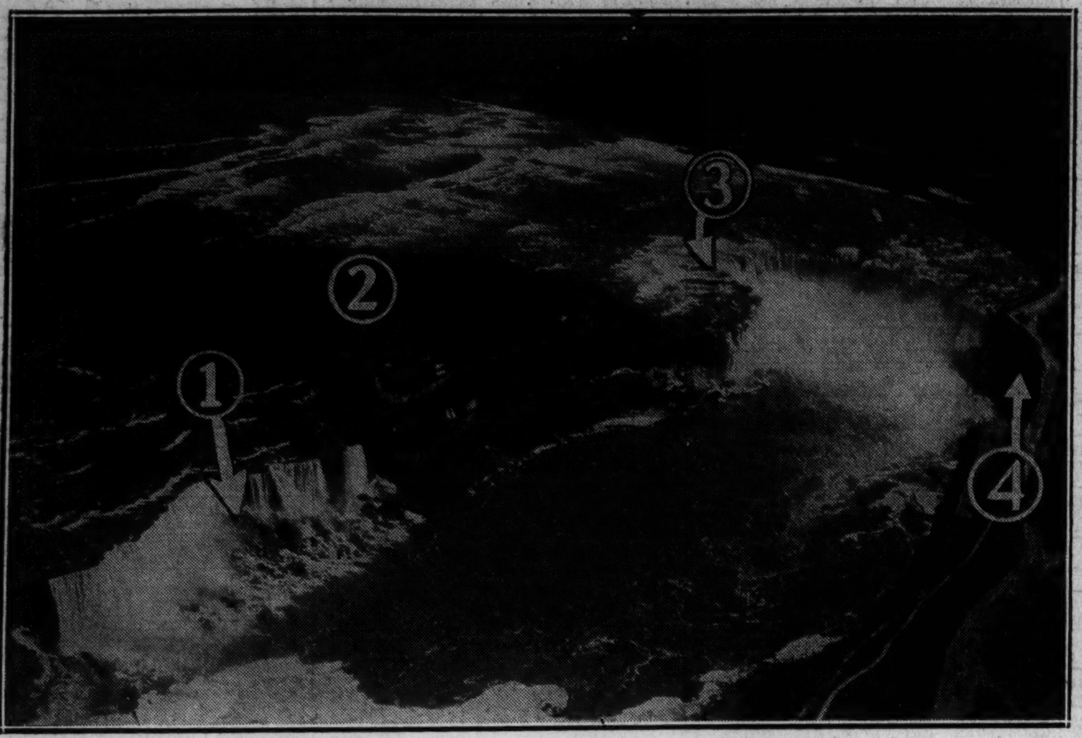

[Copyright: Chicago Aerial Survey Company Photo.]

MORE ROCK CRASHES AT NIAGARA; THIRD OF KIND IN RECENT YEARS.
Air view of Niagara falls. **No. 1** indicates where slide occurred on American falls Jan. 17, 1931. **No. 2** is Goat Island. **No. 3** is location of slide on Canadian horseshoe on Aug. 13, and **No. 4** is where rock fell yesterday under Table Rock. *(Story on page 6.)*

[Associated Press Photo.]

SEARCHERS FIND NO TRACE OF THREE AIRMEN LOST IN THE PACIFIC.
Left to right: Capt. Charles T. P. Ulm, Co-Pilot George Littlejohn, and Navigator J. C. Skilling before takeoff at Oakland, Cal. They landed on the Pacific near Hawaii on Tuesday and have not been located by searchers. *(Story on page 1.)*

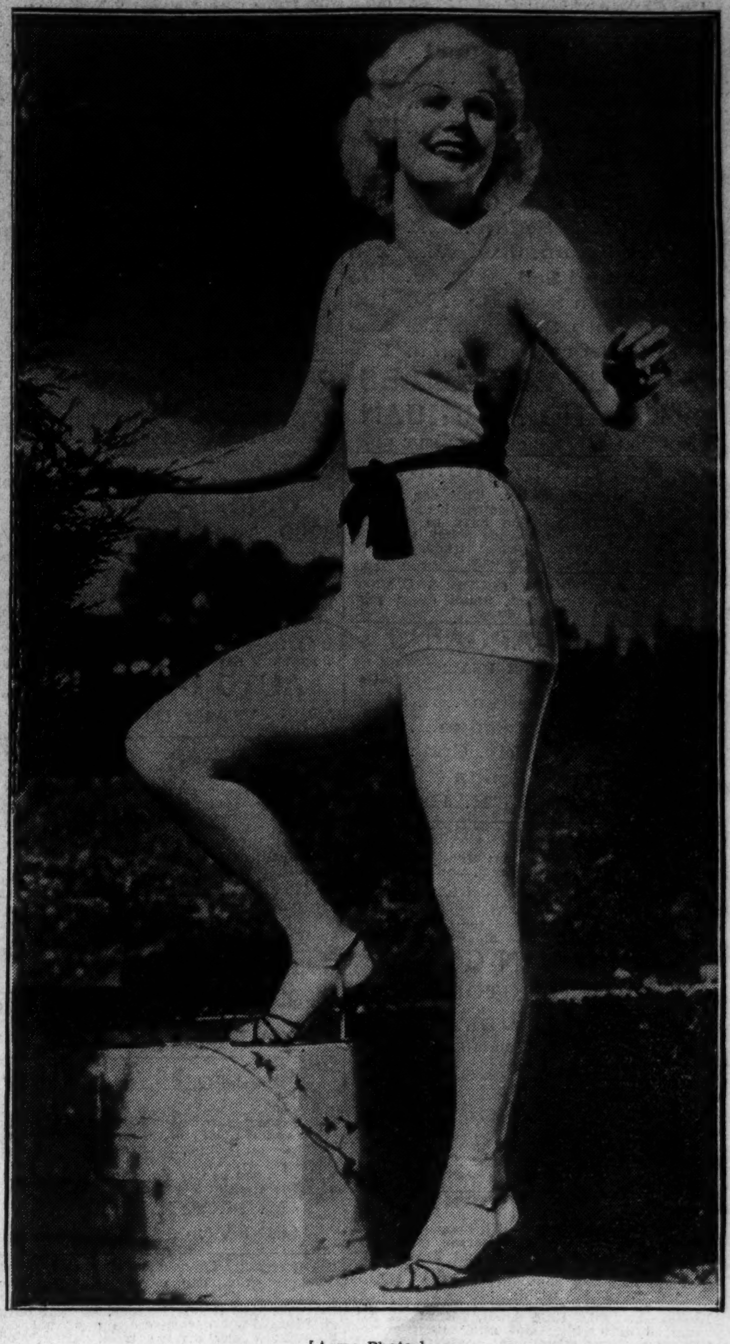

[Acme Photo.]

JEAN HARLOW SUES THIRD MATE FOR DIVORCE.
The platinum blonde of the screen, who yesterday filed suit in Los Angeles against Hal Rosson, cameraman, charging many acts of cruelty. They were married in airplane elopement to Yuma, Ariz., on Sept. 18, 1933. *(Story on page 2.)*

[Associated Press Photo.]

JUST BEFORE FAMOUS RACE HORSE NIPPED MARIAN MARSH OF MOVIES.
Miss Marsh shown with Fred Keating just before Head Play, 1933 Preakness winner, took a nip at the left arm of the actress at the Santa Anita race track near Los Angeles. The injury was reported painful but not serious.

DANISH KING AND QUEEN ATTEND WEDDING.
King Christian and Queen Alexandrine of Denmark as they arrived in England to attend the recent wedding of duke of Kent and Princess Marina of Greece.

[Acme Photo.]

VISITOR IN AMERICA.
Countess Cavadonga, wife of Spanish prince, denies rumors of quarrel.

INDIANA FARMER NAMED AS 1934 CORN KING.
Peter J. Lux of Shelbyville, Ind., with the corn which won him the title at International Live Stock exposition. He has been the national champion three other years.
[TRIBUNE Photo.] *(Story on page 4.)*

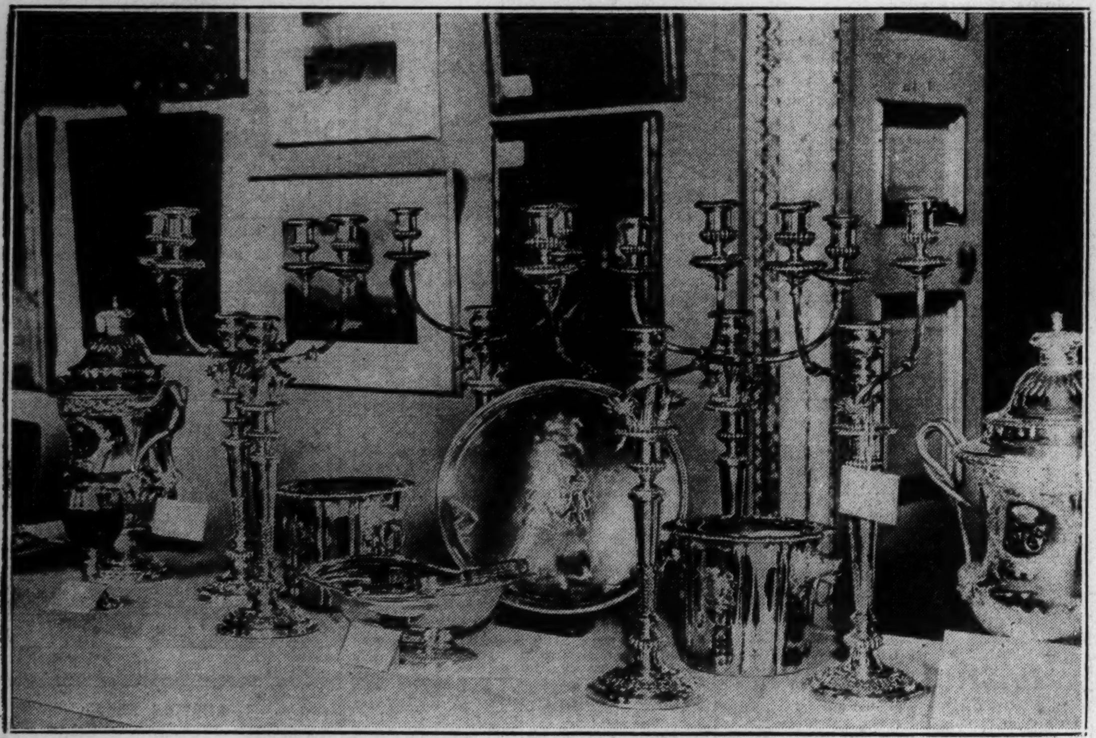

[Associated Press Photo.]

SILVER SET PRESENTED TO ROYAL COUPLE BY BRITISH KING AND QUEEN.
Part of the beautiful set which was the gift of King George and Queen Mary to their son, the duke of Kent, and his bride, Princess Marina. The gifts were displayed at St. James's palace, London, before the marriage.

[TRIBUNE Photo.]

JURY IS COMPLETED TO DECIDE THE FATE OF MARTIN INSULL ON CHARGE OF EMBEZZLING $344,720.
Front row, left to right: John Ryan, Earl H. Morin, Cyrus C. Halvorsen, Frank E. Herout, John J. Desmond, and Jack J. Muth. Rear row: Louis Gunther, John Shubeck Jr., Charles E. Stewart, E. Smoczynski, Joseph De Filippis, and John K. Burke, in courtroom of Judge Harrington. *(Story on page 3.)*

[Acme Photo.]

WEDS CHICAGOAN.
Lila Lee, actress, who eloped to Harrison, N. Y., with Jack R. Peine. *(Story on page 2.)*

[TRIBUNE Photo.]

WINNERS OF AWARDS IN NATIONAL 4-H CLUBS' ANNUAL STYLE SHOW.
Left to right: Lucille Morris, Greenwood, Ind., school dress class and national champion; Almetus McKinley, Vicksburg, Miss., wash dress; Virginia Charlton, Autaugaville, Ala., party dress, and Lorene Havely, Mayetta, Kas., "best dress." *(Story on page 4.)*